

PROPOSED GROUND FLOOR

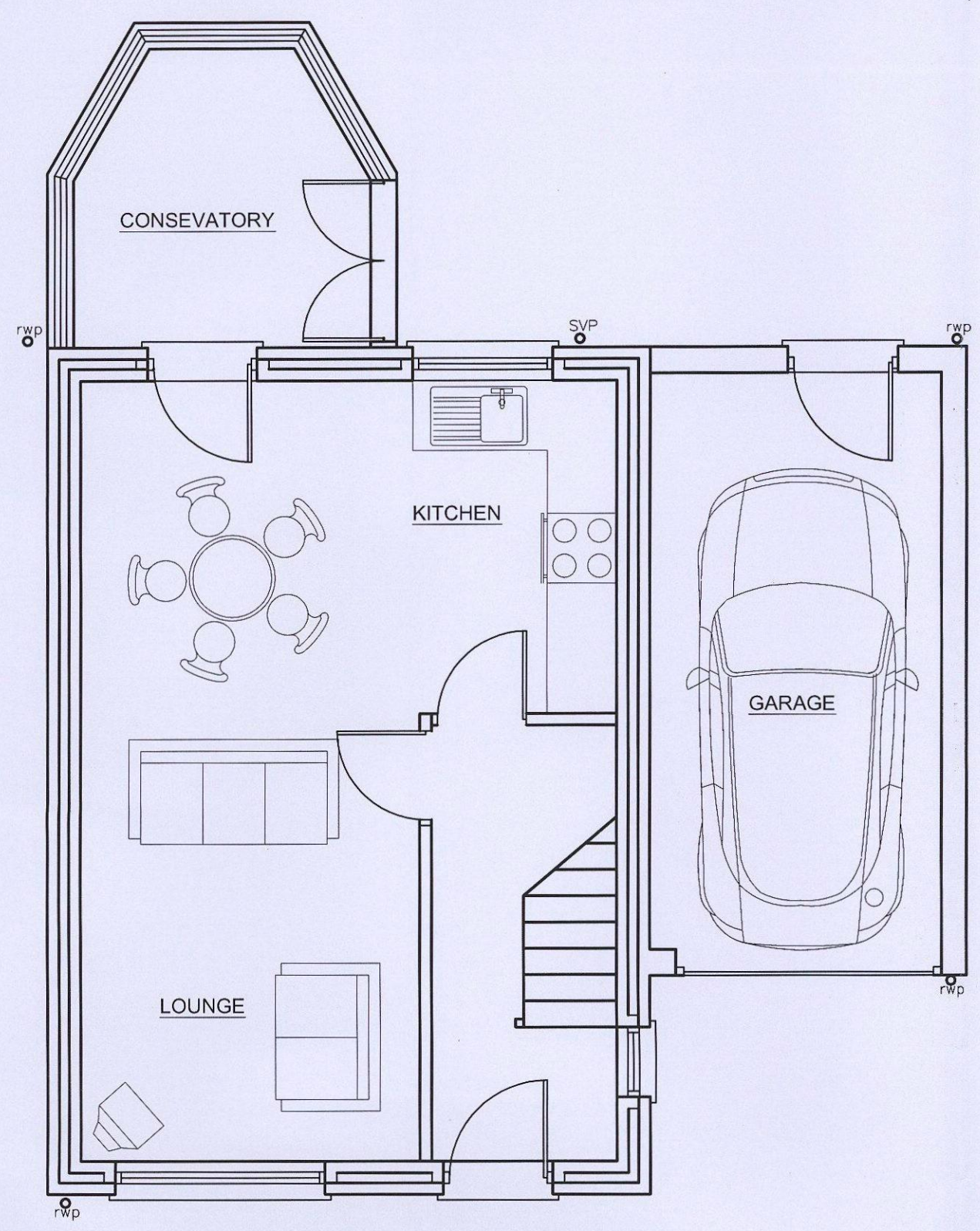

EXISTING GROUND FLOOR



Site layout 1:1250
Crown Copyright. All rights reserved. Licence no. 100019980

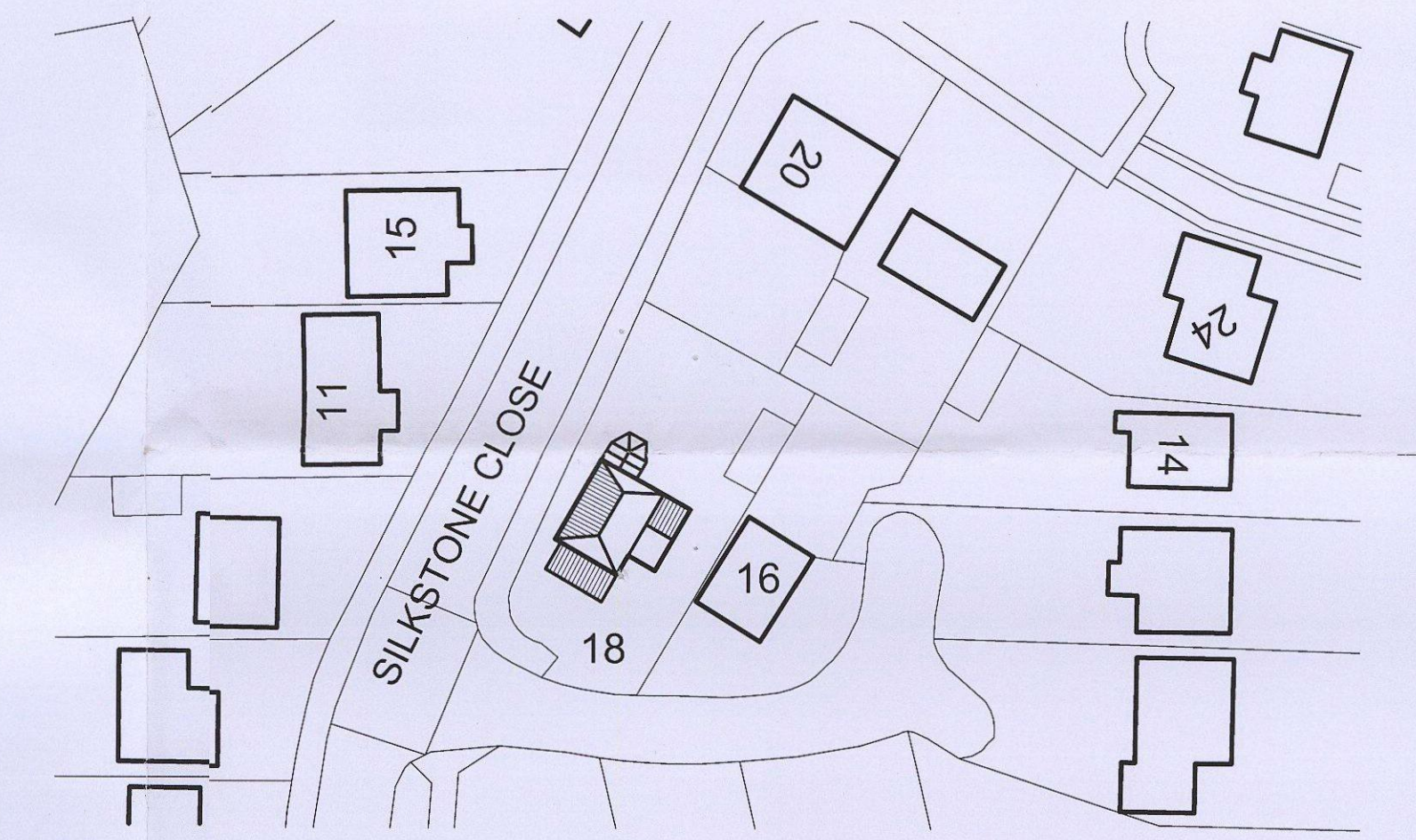

Block Plan 1:500

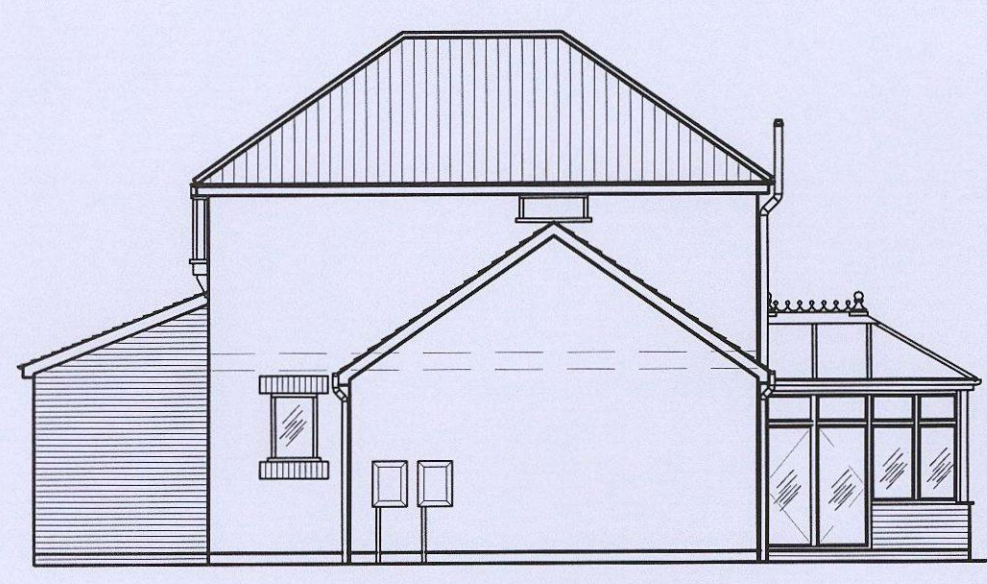

PROPOSED SOUTH EAST ELEVATION

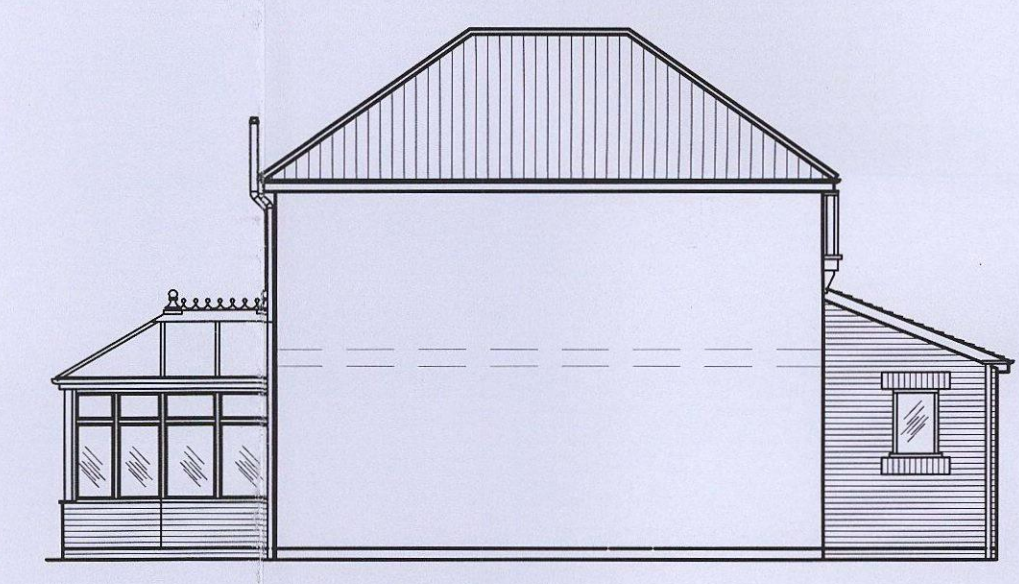

PROPOSED NORTH WEST ELEVATION



PROPOSED NORTH EAST ELEVATION



PROPOSED SOUTH WEST ELEVATION



EXISTING SOUTH WEST ELEVATION

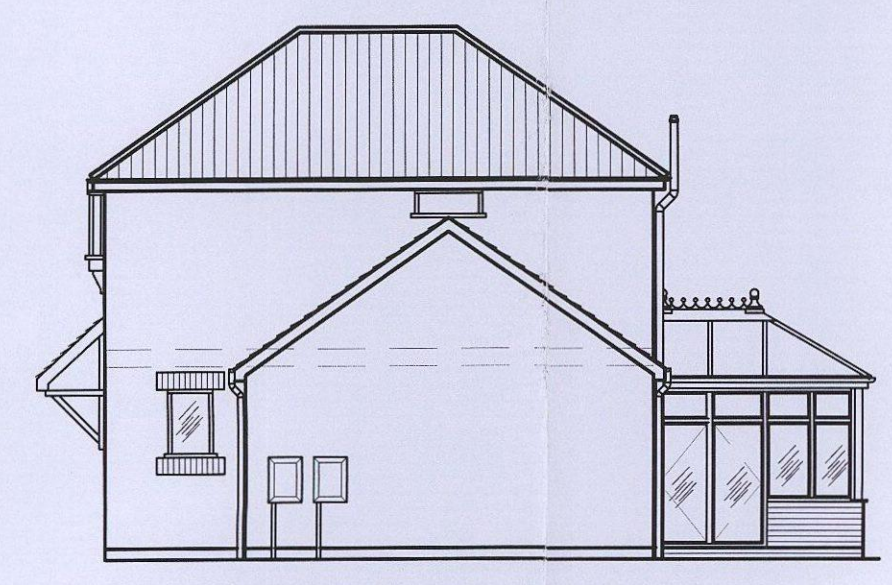

EXISTING SOUTH EAST ELEVATION

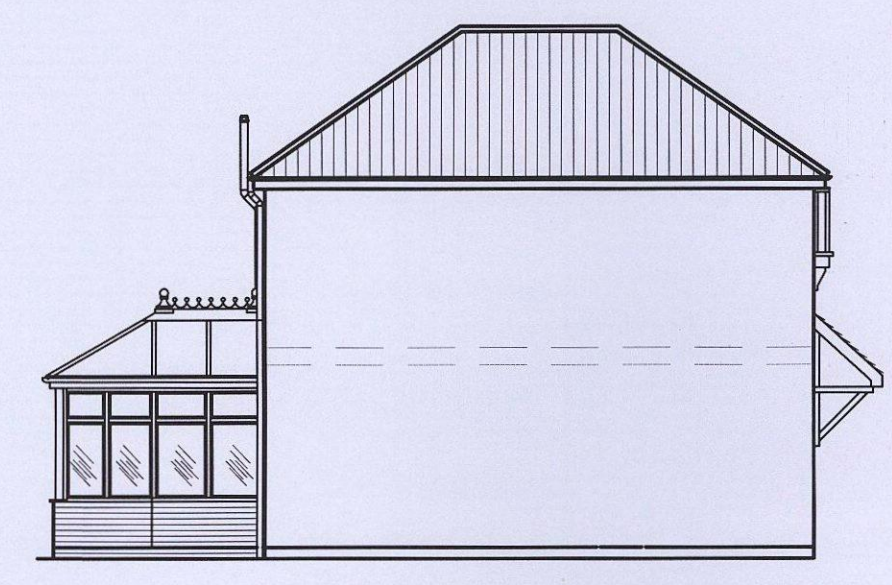

EXISTING NORTH WEST ELEVATION

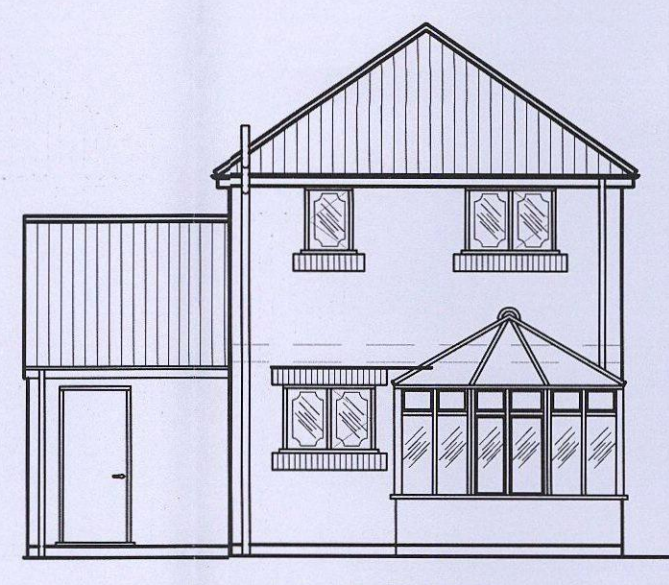

EXISTING NORTH EAST ELEVATION

Rev	By	Date	Description

G. Gilbert Engineering Services Limited
101 Eastbrook Road
Lincoln
LN6 7EW
T 01522 500359
F 01522 500359
M 07932 005863
E ukengineer@gmail.com

SURVEYS
PLANNING
BUILDING CONTROL
ARCHITECTURAL DESIGN

Client: Mr and Mrs Alan Witham
CORPORATE MAIL ROOM
27 AUG 2013

Site: 18 Silkstone Close, Tankersley
Barnsley S75 3AZ
Received by: ORIGINAL COPY

Project: Proposed new ground floor extension to front elevation

Title: Planning application drawing

Date	20.8.2013	Scale	1:50, 1:100, 1:500 & 1:1250	Drawing Number	
Drawn	G. Gilbert	Sheet Size	A1		150813-55
Approved	-	Revision	A		