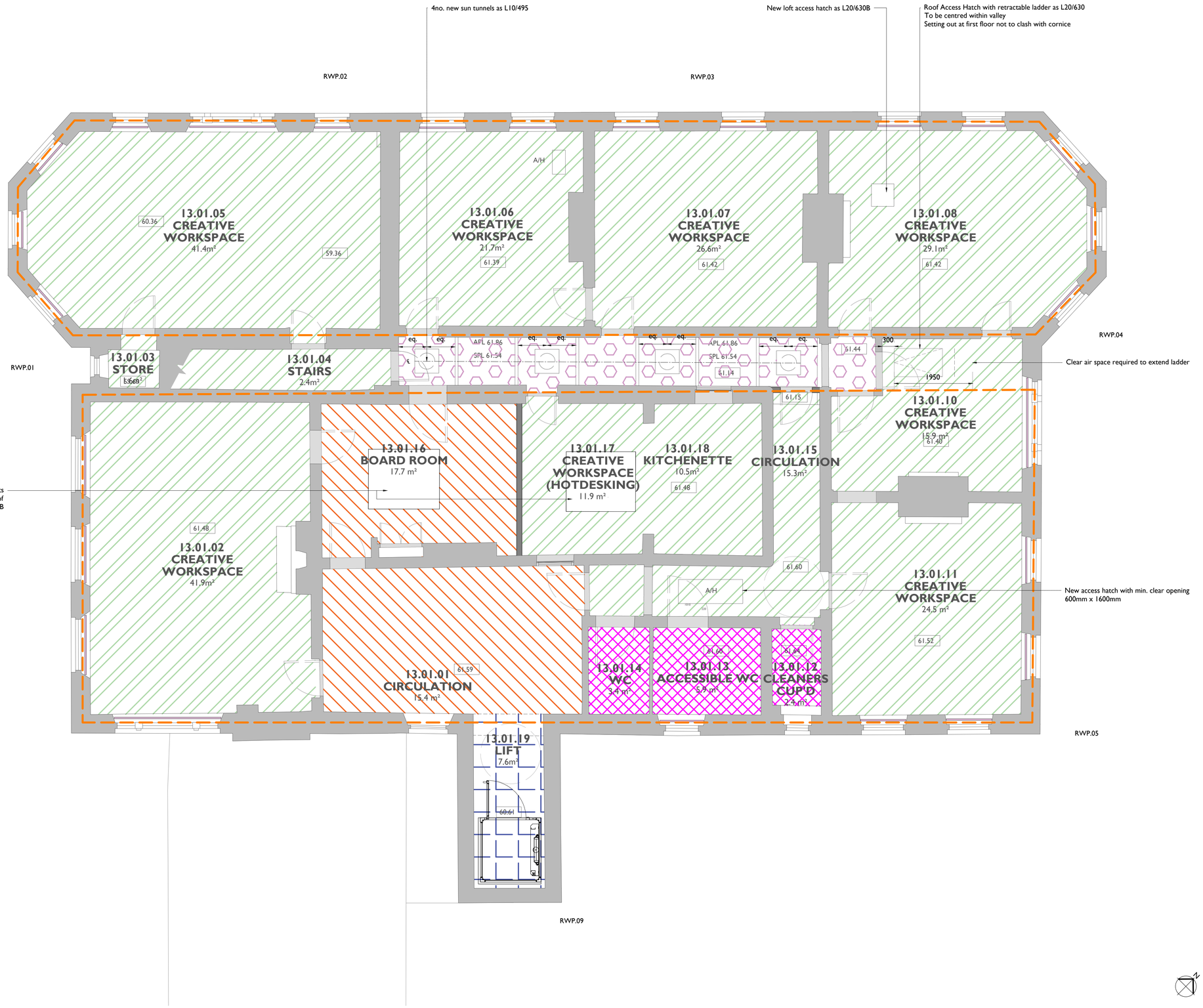

1 2009 **First Floor Reflected Ceiling Plan**
1:50 @ A1

Notes: 17/10/2023 11:30:02

Drawings are based on survey data and may not accurately represent what is physically present.

Do not scale from this drawing. All dimensions are to be verified on site before proceeding with the work.

All dimensions are in millimeters unless noted otherwise.

Purcell shall be notified in writing of any discrepancies.

Key Plan
not to scale

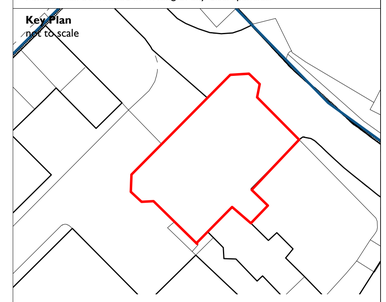

Key

- As Existing. Prepare and redecorate as M60/111
- As Existing. Prepare and redecorate as M60/112
- As Existing. Provisional sum for making good.
- CLG-101: New Plasterboard Ceiling directly onto new ceiling joists as K10/245
- CLG-111: Existing ceiling retained. Joist system above upgraded to provide fire resistance as P10/126.
- CLG-121: New MF Plasterboard ceiling on existing concrete soffit as K10/220
- CLG-231: New MF Plasterboard Ceiling underdrawn below existing ceiling to provide 30 min fire rated ceiling K10/216
- Remove existing insulation and install loft Insulation at attic floor level, in between and over joists P10/125
- Nursery Demise

Notes

- For fire rating of new ceiling-linings refer to fire strategy plans.
- For lighting layouts and other ceiling mounted electrical items please refer to the Specialist Lighting Designer and Electrical Engineer's information.
- Allow for redecoration of all cornices and ceiling roses.

0 500mm 1 m 2 m 3 m 4 m 5 m

REV	DATE	BY	CHK	DESCRIPTION
C01	22/09/2023	TW	TW	
C02	17/10/2023	TW	TW	

CLIENT
Barnsley MBC

PROJECT
Elsecar - Forging Ahead

JOB NUMBER
241992

PURCELL

TITLE
Building 13
First Floor Reflected Ceiling Plan

SIZE	SCALE	LAST REVISED	DRAWN	CHECKED
A1L	1:50	17/10/2023	TW	TW

REV **C02** SUITABILITY/REASON FOR ISSUE **A - Tender**

DRAWING NAME
EFAS-PUR-13-01-DR-A-2009

The Liquor Store, The Chocolate Works, Bishopthorpe Road, York YO23 1FT

© PURCELL 2019. PURCELL ® IS THE TRADING NAME OF PURCELL ARCHITECTURE LTD.