

1) This drawing and the design and details depicted thereon are the copyright of Peter Dimberline Chartered Architect.
 2) All dimensions on this drawing are to be checked by the Contractor and any discrepancies are to be reported to the Architect.
 3) Do not scale critical dimensions off this drawing.
 4) Contractor to ensure that all Health & Safety requirements (CDM Regulations) in relation to this project will be complied with.

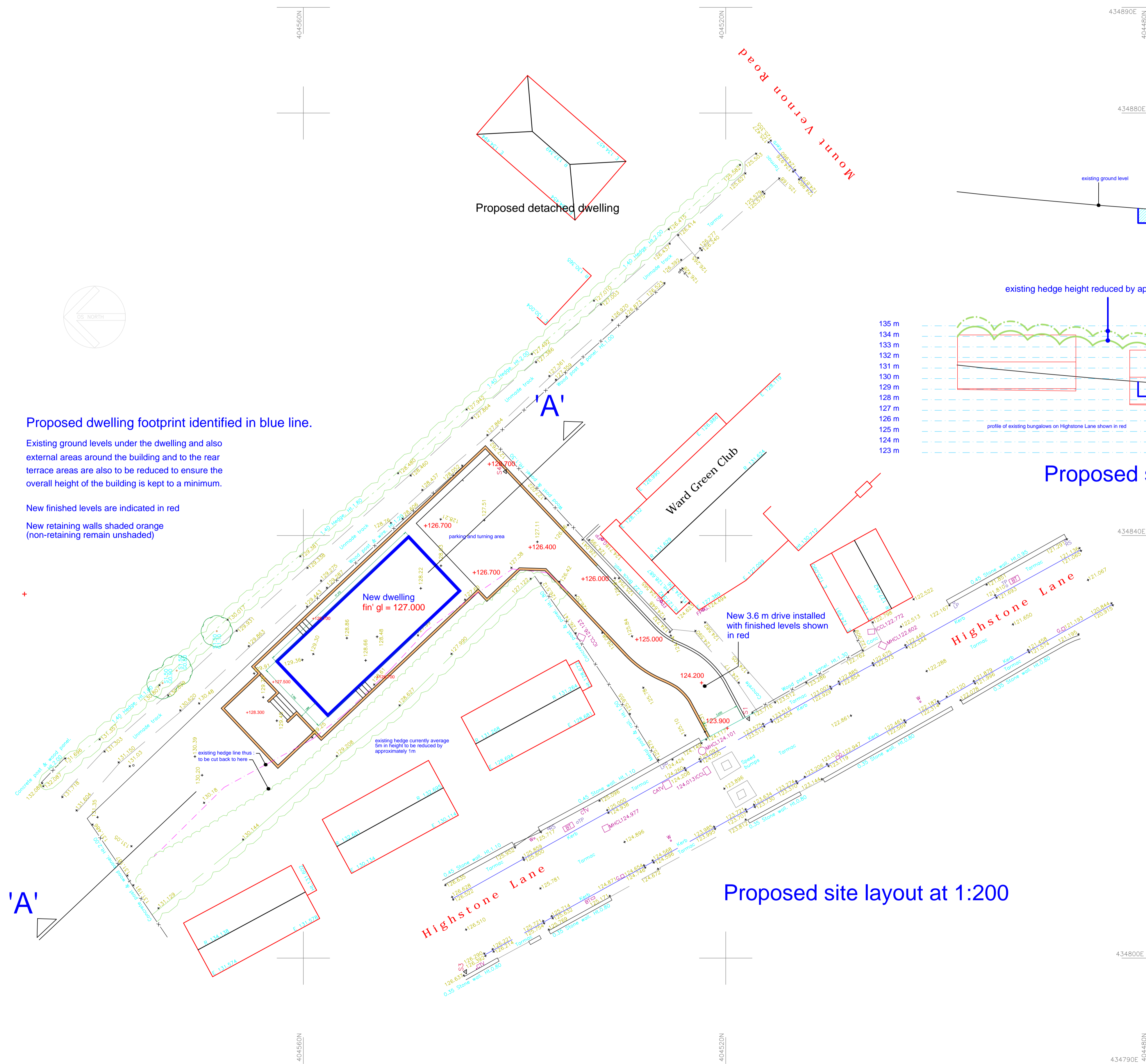

Proposed dwelling footprint identified in blue line.
 Existing ground levels under the dwelling and also external areas around the building and to the rear terrace areas are also to be reduced to ensure the overall height of the building is kept to a minimum.
 New finished levels are indicated in red
 New retaining walls shaded orange (non-retaining remain unshaded)

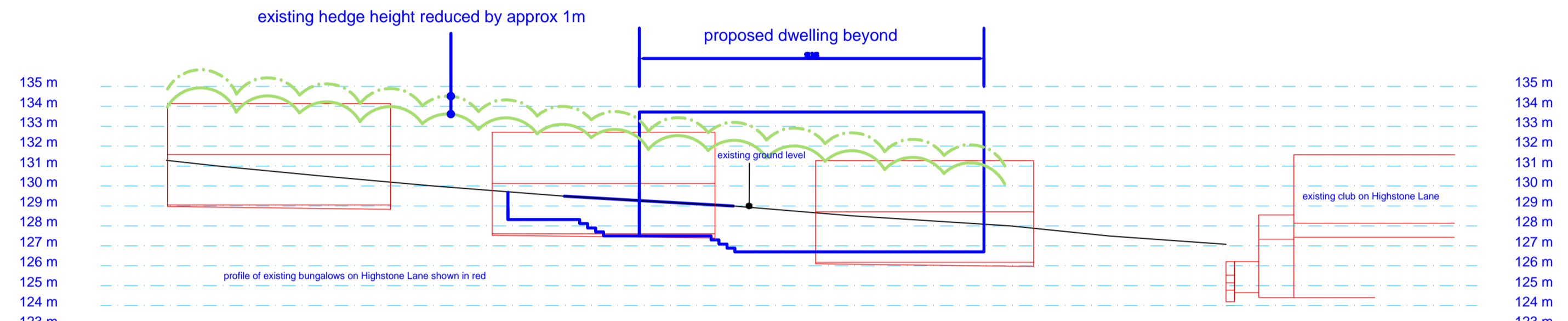
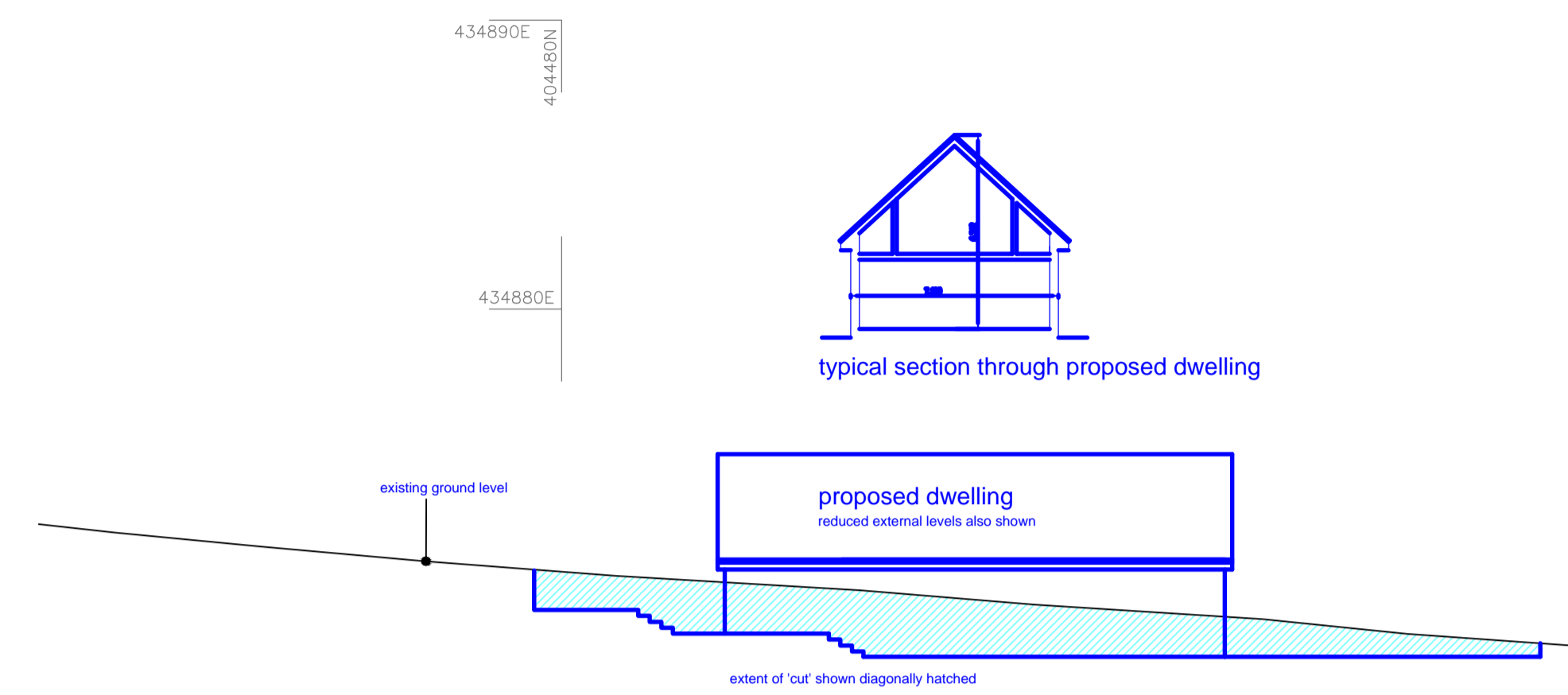

Proposed site layout at 1:200

Proposed section 'A' - 'A' at 1:200.

REVISIONS

PETER DIMBERLINE Dip Arch, RIBA
CHARTERED ARCHITECT

**2 TIPSEY COURT, STAINCROSS
 BARNSELY, S75 6FZ**

tel/fax (01226) 390947
 email: pdimberline@tiscali.co.uk

CLIENT
M Haigh

PROJECT
Proposed detached dwelling

LOCATION
**Site off Highstone Lane,
 Worsbrough, Barnsley S70 6SD**

DRAWING
Proposed site layout

SCALES 1:200 DATE Sep '23
 DRWG No. 2022/03/02 DRAWN BY PD
 REV.