

KEY

- A- BRICK
- B- ARCHITECTURAL MASONRY
- C- CEDAR CLADDING
- D- GLAZING - CURTAIN WALLING GLAZING SYSTEM
- E- STANDING SEAM ROOF
- F- POWDER COATED ALUMINIUM WINDOWS
- G- STEEL DOORS
- H- SLIDING ALUMINIUM ENTRANCE DOORS
- I- STEEL LOUVERED DOOR

NOTES

- 1 ALL WORK TO BE CARRIED OUT IN ACCORDANCE WITH THE BUILDING REGULATIONS AND THE REQUIREMENTS OF THE LOCAL AUTHORITY.
- 2 NO DIMENSIONS TO BE SCALED FROM THIS DRAWING.
- 3 THE CONTRACTOR SHALL VERIFY ALL LEVELS AND DIMENSIONS ON SITE BEFORE COMMENCEMENT OF WORK.
- 4 ON SITE ALTERATIONS TO THE CONSTRUCTION OR FINISHES SHOWN OR IMPLIED ON THIS DRAWING MUST BE DRAWN TO THE ATTENTION OF THE ARCHITECT BEFORE SUCH WORK IS IMPLEMENTED.

© COPYRIGHT RESERVED

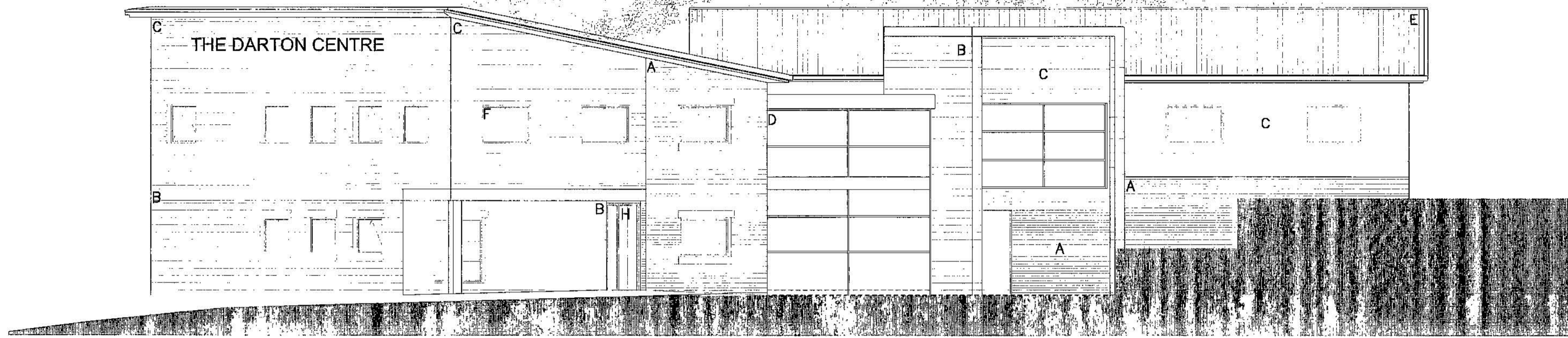

Elevation A-A

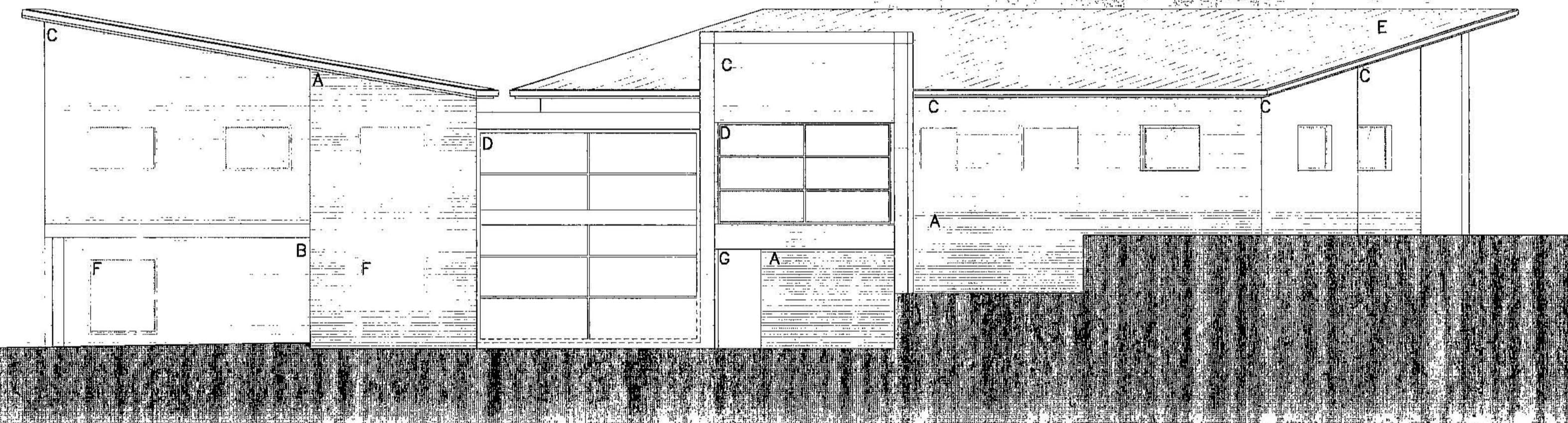

Elevation B-B

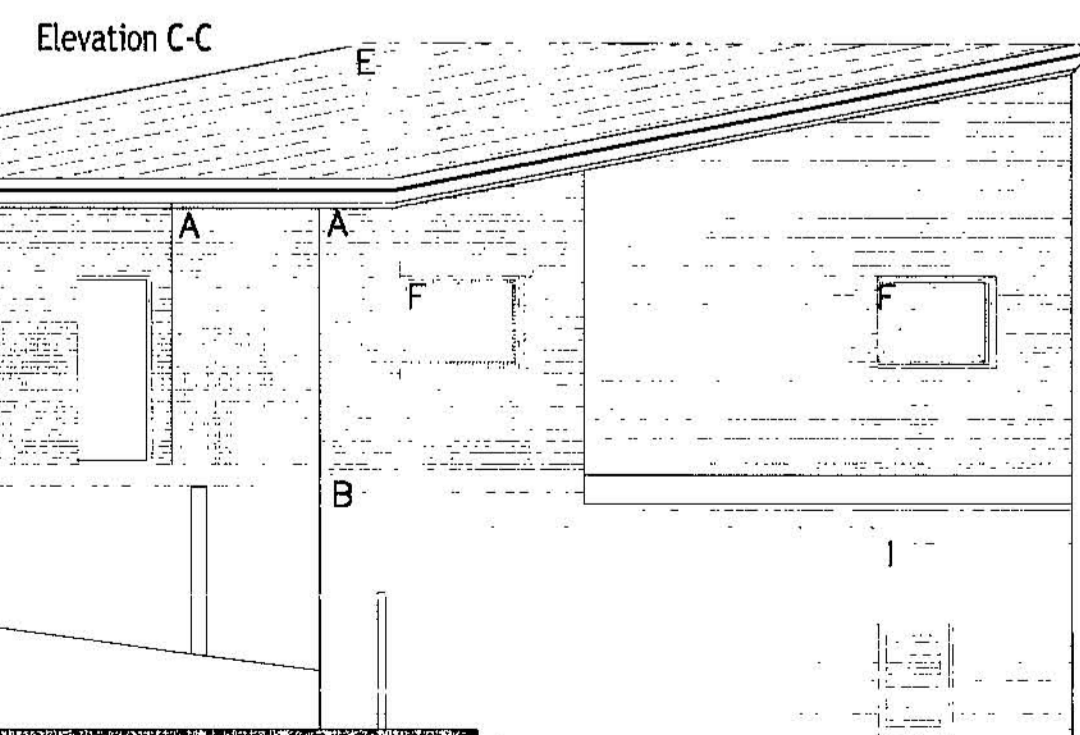
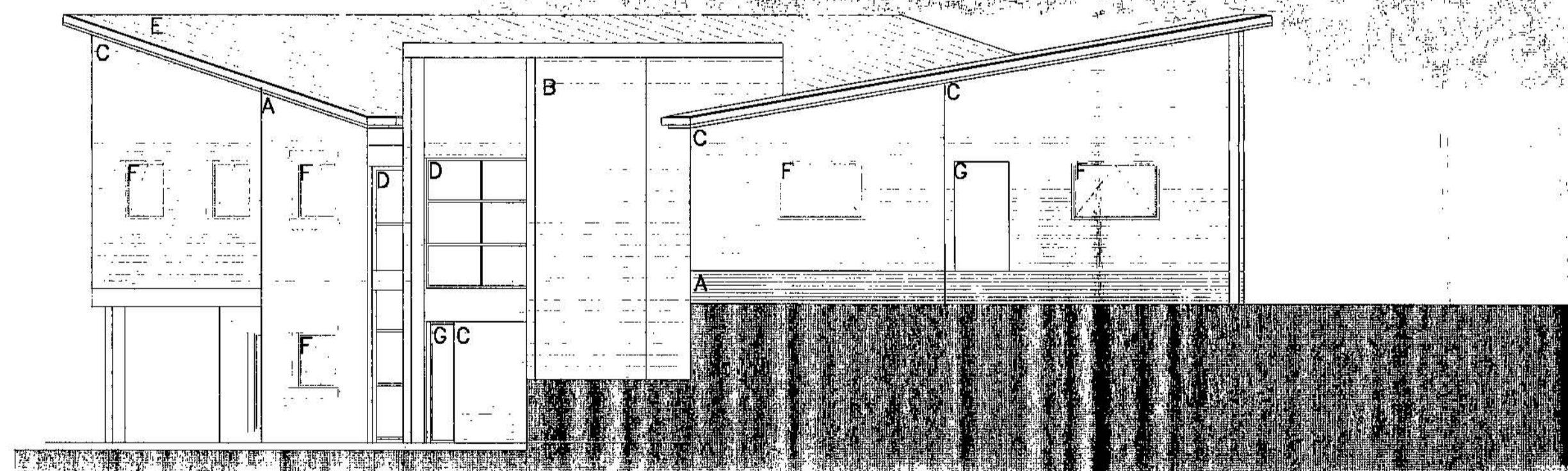

Elevation D-D

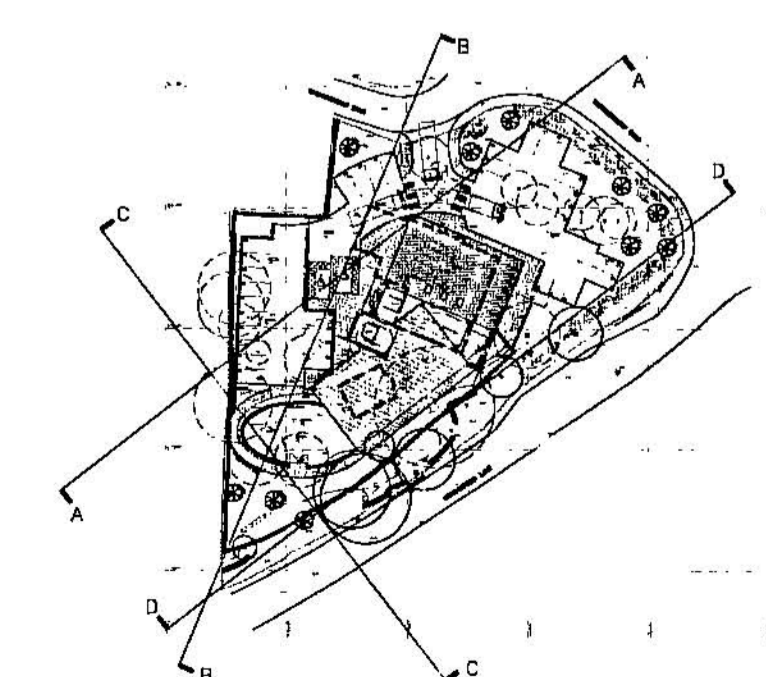

Revisions	date	chgd	no
UPDATED SITE LEVELS	MAY 09	OS	F
WINDOWS UPADATED DUE TO PLAN ALTERATIONS	APR 09	JG	E
STAIR/LIFT AREA INCREASED IN HEIGHT	APR 09	OS	D
WINDOW ADDED	APR 09	OS	C
UPADATED DUE TO PLAN ALTERATIONS	MAR 09	OS	B
MATERIALS AMMENDED	MAR 09	OS	A

PRELIMINARY ISSUE

Project  
**DARTON  
 PRIMARY CARE CENTRE  
 BARNSELY LIFT**  
 Client  
**MORGAN ASHURST**

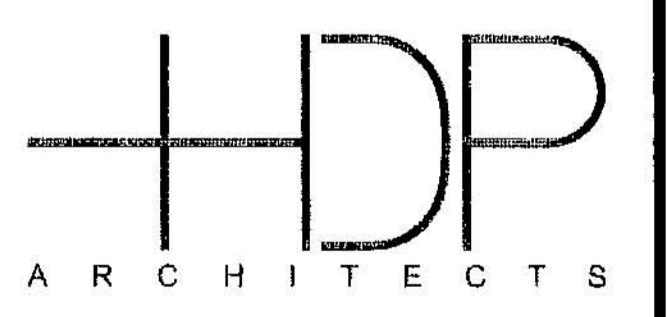

1st Floor, Merchant's Quay, Ashley Lane, Shipley, West Yorkshire BD17 7DB  
 Tel: (01274) 525866 Fax: (01274) 507642 www.hdp.co.uk  
 Registered in England, Registered Office: Barnsley, UK, 020395

Title  
**Proposed Elevations**

Drawn MT	Scale 1:100 @ A1
Checked	Date DEC 08

Job No. 161	Dwg. No. (31P)001	Rev. F
----------------	----------------------	-----------

Barnsley Metropolitan  
 Borough Council  
 08.11.2009