

**Notes:**

PLANNING DRAWINGS - THIS DRAWING SHOULD NOT BE USED FOR ANY OTHER PURPOSES THAN THAT SPECIFIED HERE

COPYRIGHT - THIS DRAWING MAY NOT BE REPRODUCED OR MODIFIED IN WHOLE OR PART BY ANY PERSON OR ORGANISATION WITHOUT THE ARCHITECTS CONSENT. ISUING COPIES TO THIRD PARTIES MAY NOT BE DONE WITHOUT THE ARCHITECTS CONSENT

**Revision: --**

Revision List:



**EXISTING MATERIALS**  
Walls - Coursed stone  
Roof - Stone slates  
Windows/ Doors - Timber  
Gutters/ pipes - Black PVCu

Project/ Client: Spicer House / Pears

Drawing Title: Elevations - Existing

Drawing Number: 2157/TP/004

Scale at A3: 1:100

Date: Apr 23

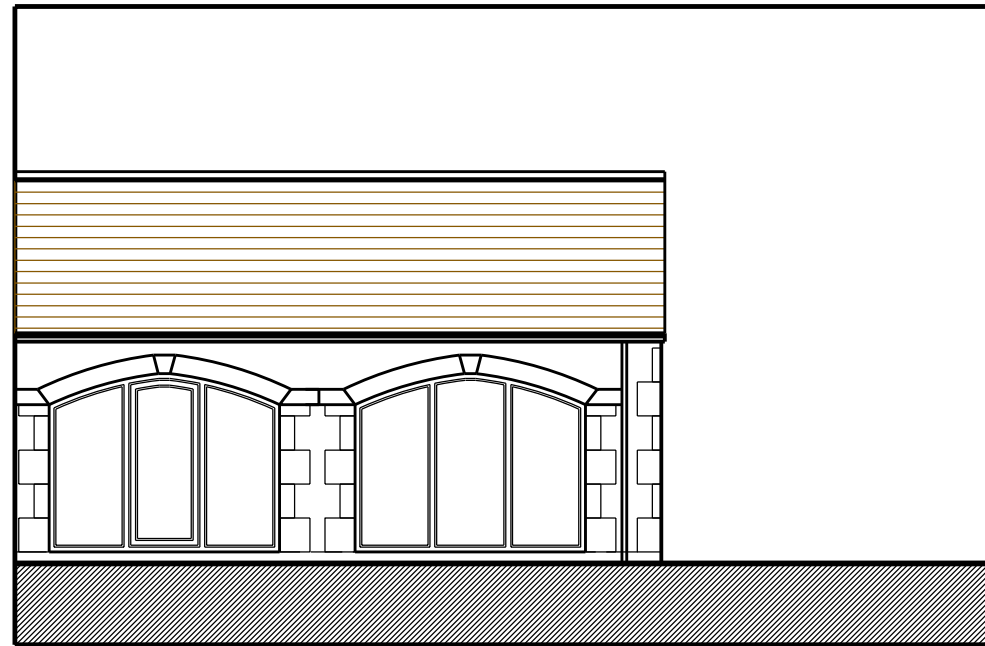

North East Elevation

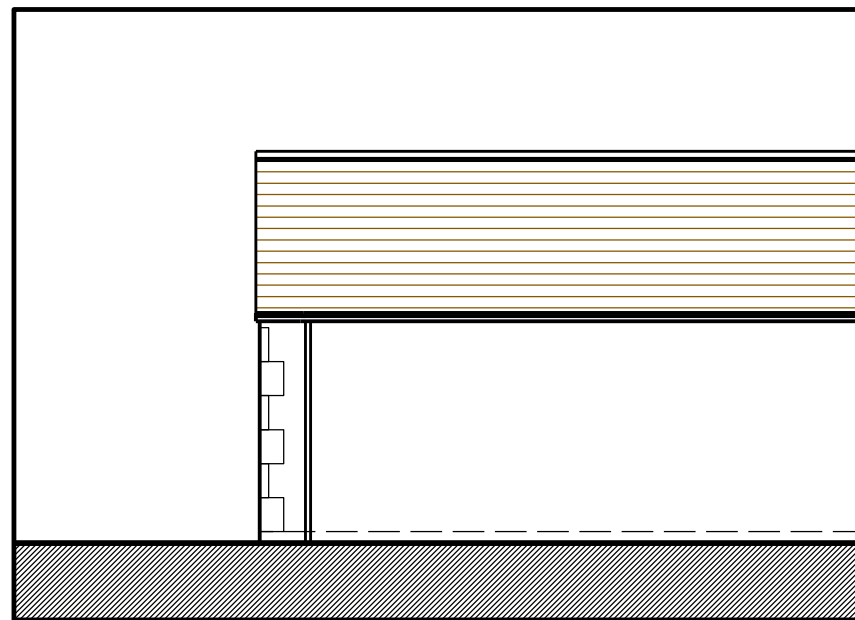

South West Elevation

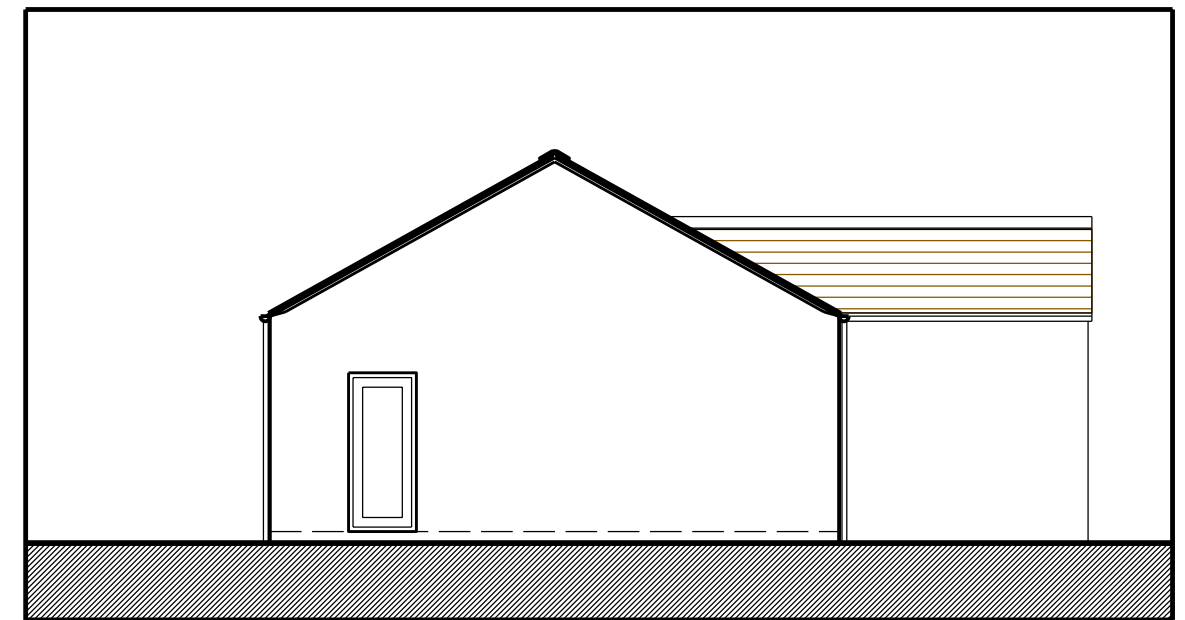

North West Elevation