

Notes:

BUILDING REGULATIONS DRAWINGS - THIS DRAWING SHOULD NOT BE USED FOR ANY OTHER PURPOSES THAN THAT SPECIFIED HERE
COPYRIGHT - THIS DRAWING MAY NOT BE REPRODUCED OR MODIFIED IN WHOLE OR PART BY ANY PERSON OR ORGANISATION WITHOUT THE ARCHITECTS CONSENT, ISSUING COPIES TO THIRD PARTIES MAY NOT BE DONE WITHOUT THE ARCHITECTS CONSENT
DO NOT SCALE - CONTRACTOR MUST VERIFY ALL DIMENSIONS PRIOR TO COMMENCING SHOP DRAWINGS/ WORKS ON SITE
DRAWING TO BE READ IN CONJUNCTION WITH ARCHITECTS SCOPE OF WORKS AND NBS SPECIFICATION DOCUMENT
ANY CONFLICT BETWEEN DRAWINGS/ SPECIFICATION PLEASE CONSULT THE ARCHITECT

Revision: --

Revision List:



Project/ Client: Plot adj 25 High Street / Wooller

Drawing Title: Garage Elevations / Section - Proposed

Drawing Number: 2013/LO/008

Scale at A3: 1:100

Date: Oct 17

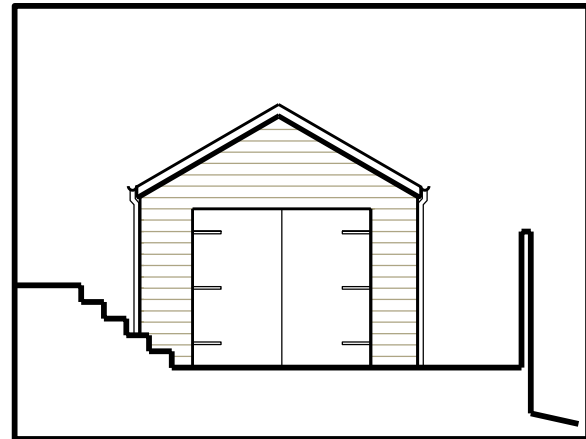

Garage North Elevation - Proposed

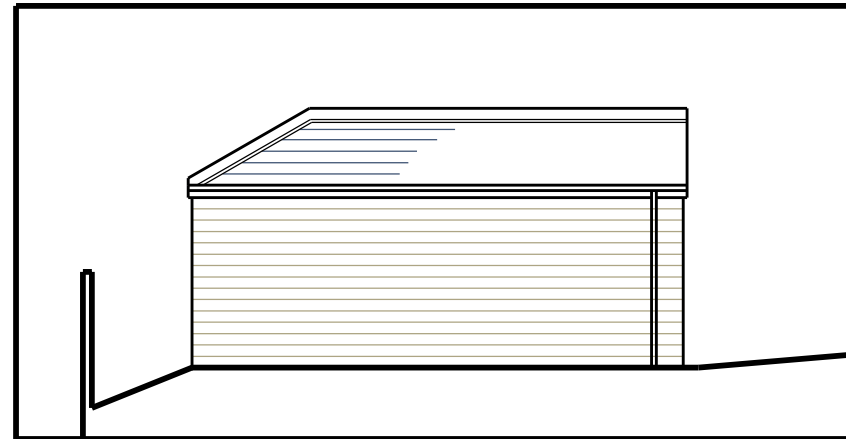

Garage East Elevation - Proposed

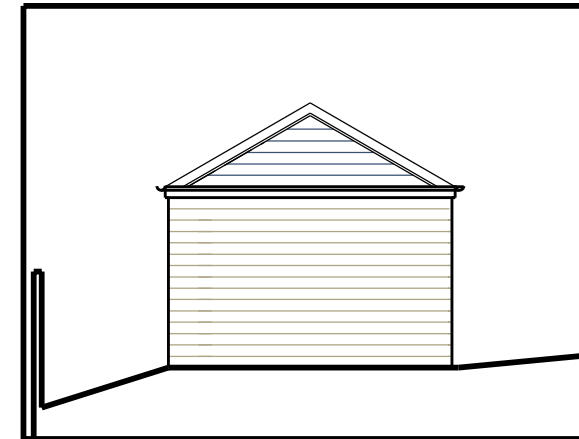

Garage South Elevation - Proposed

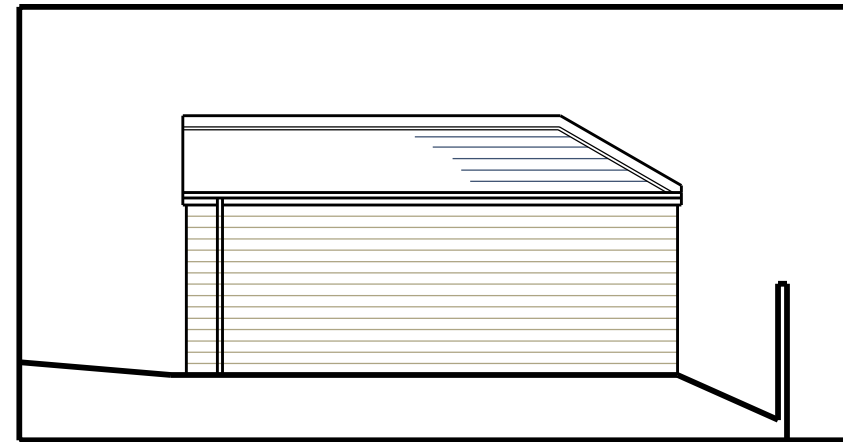

Garage West Elevation - Proposed

GARAGE MATERIALS

- Walls - stained timber weatherboarding
- Roof - Marley Eternit fibre cement slates blue grey
- Doors - Timber effect automatic door

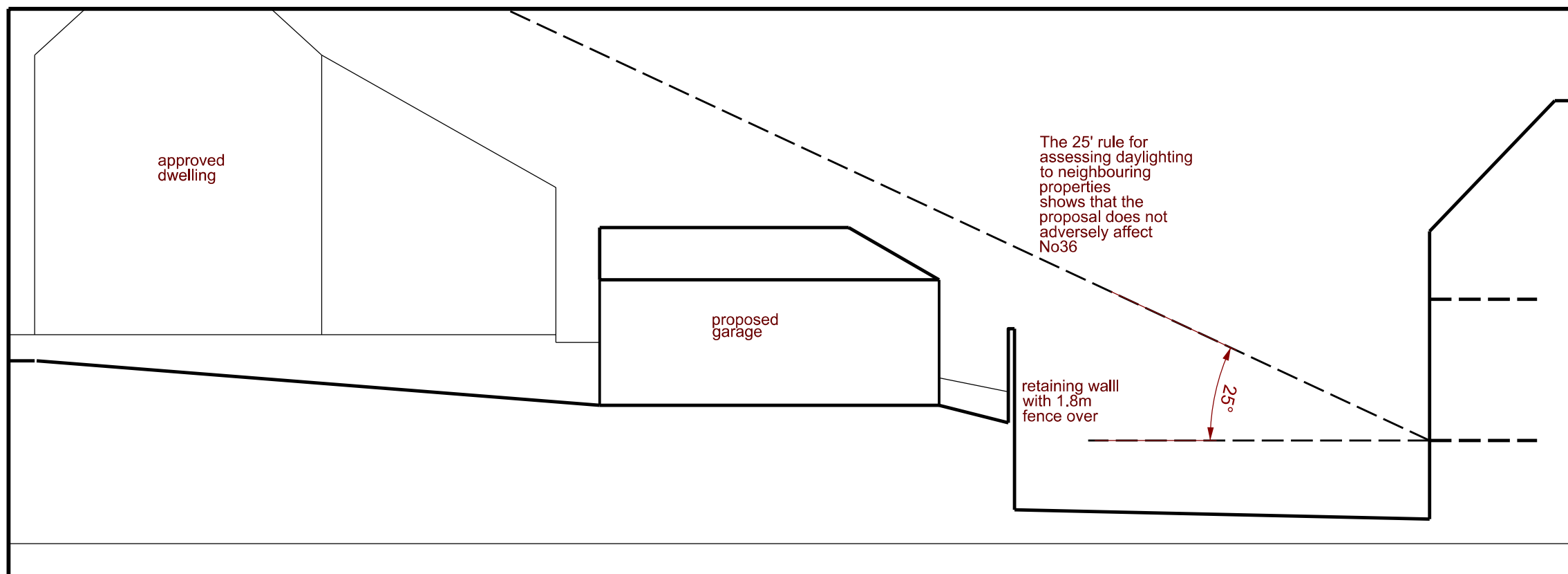

The 25' rule for assessing daylighting to neighbouring properties shows that the proposal does not adversely affect No36

retaining wall with 1.8m fence over

25°

Garage Site Cross Section - Proposed