

# Nanny Marr Road, Darfield



**SCHEDULE OF ACCOMMODATION**

Type A	2 bedroom	4 person bungalow	@ 66m <sup>2</sup>	20
Type B	2 bedroom	4 person house	@ 75m <sup>2</sup>	12
Type C	3 bedroom	5 person house	@ 85m <sup>2</sup>	08
<b>Total No. units</b>				<b>40</b>

Car parking: 2 bed bungalow/house 100% min  
3 bed house 200% min

Site area:

**KEY**

- Boundary Type A - 1.800mm high timber close boarded fence
- Boundary Type B - 1.000mm high m.s. railings
- Boundary Type C - 1.800mm overall height lit and mss brick wall & timber fence
- Boundary Type D - 3000mm high timber acoustic fence
- Bin store with 1350mm dia. turning ellipse
- FC concrete paving slabs 450 x 450mm
- Turfed lawn area
- Tarmac driveways
- Tarmac news court
- Proposed new trees
- Proposed new shrubs

FFL are indicative only

**Site layout**  
scale 1:250

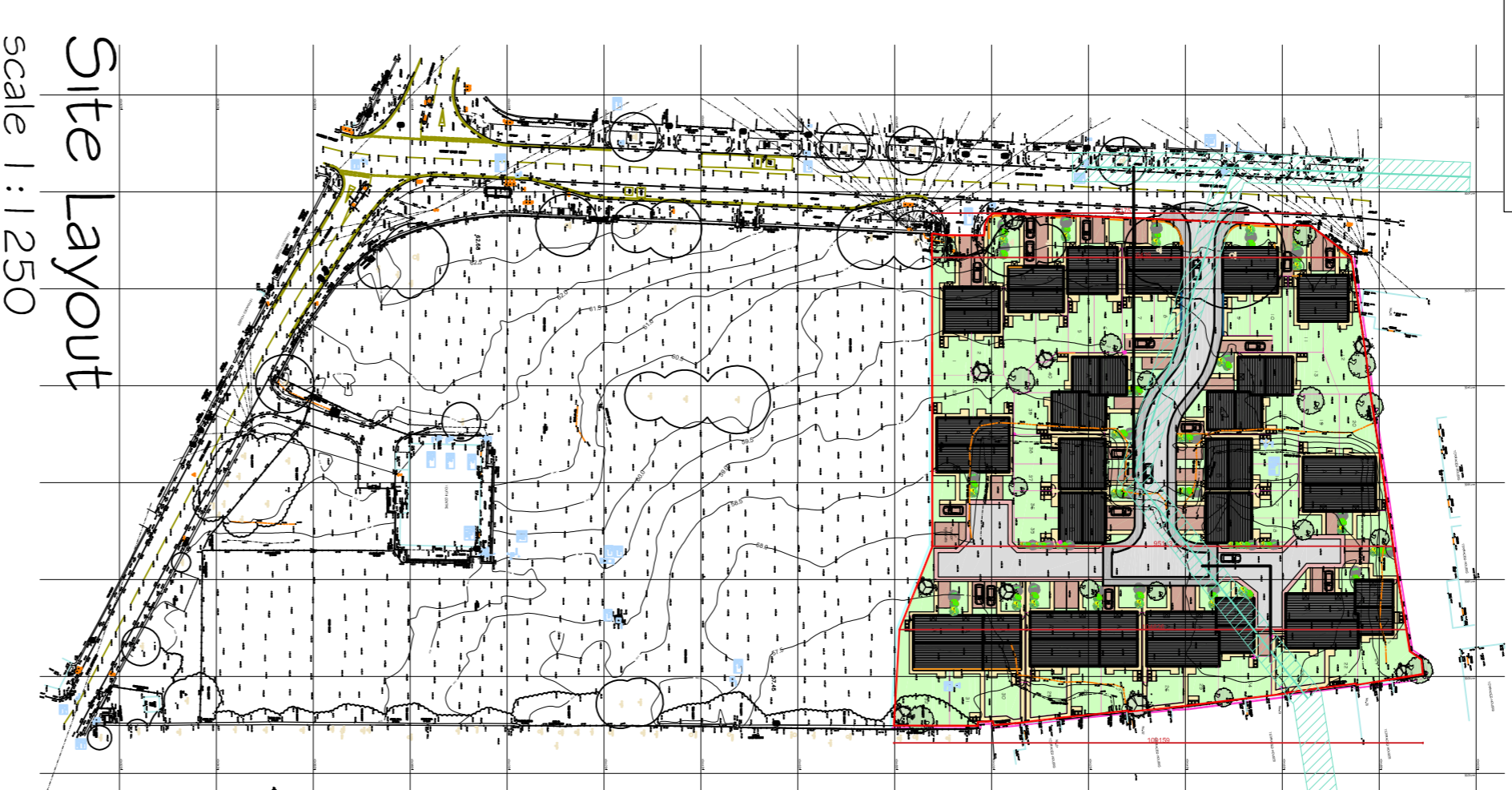

Site Layout  
scale 1:1250

**nicol thomas**

<b>Client:</b>	Partner Construction Nanny Marr Road, Darfield
<b>Job:</b>	Site Layout
<b>Drawing title:</b>	Site Layout
<b>Drawing Number:</b>	M3864 (PL) 01
<b>Revision:</b>	C
<b>Scale:</b>	1:250 & 1:1250 @ A1
<b>Date:</b>	October 2015
<b>Drawn by/checked by:</b>	JLW

Revision	Date	Details
A	Oct 15	Layout altered to match new site boundary
B	Nov 15	External works altered and news courts added
C	Nov 15	Amendments made following comments regarding southern boundary line

**nicol thomas** *architectural cost consultants* *cost co-ordinators*  
 1000, The Quadrant, Birmingham B1 1TL  
 Registered in England, Registered Office: 1000, The Quadrant, Birmingham B1 1TL  
 Quality Assured to BS EN ISO 9001:1994 Certificate Number GB 4723  
 Heyside House Backshaw Lane Heyside Royton Oldham OL2 8NS  
 t01706 250088 f01706 250099 ecd@nicolthomas.com  
 Also at Birmingham (Registered office)

Do not scale from this drawing. All dimensions must be checked and verified before construction. This drawing is the property of Nicol Thomas Ltd and may not be reproduced in any form whatsoever without their prior express written consent.