

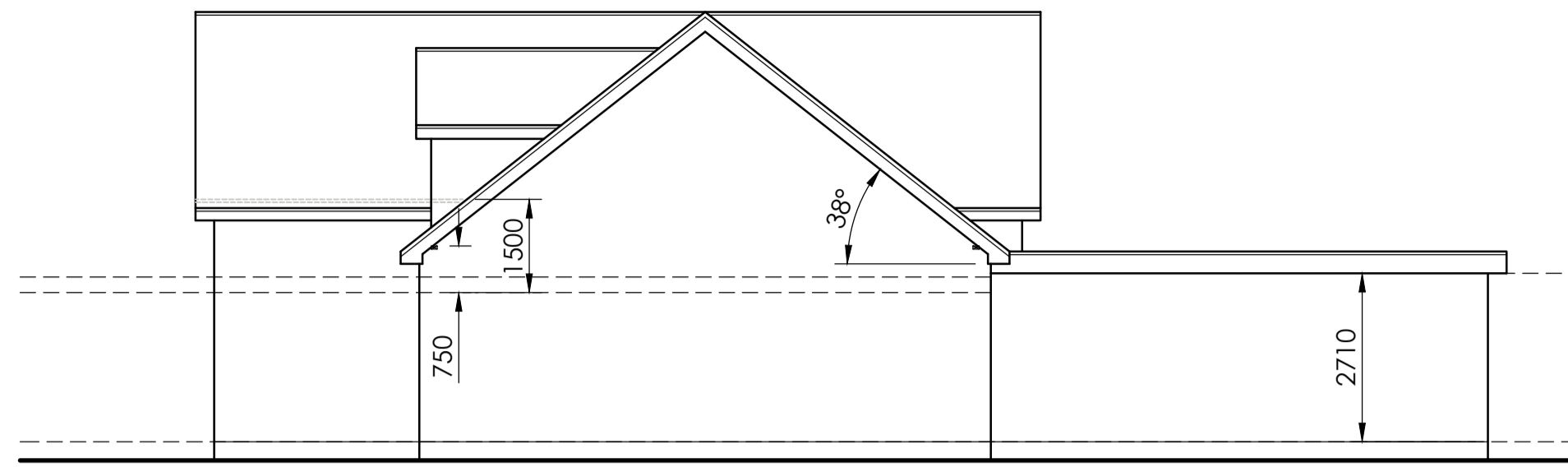

PROPOSED FRONT ELEVATION
SCALE 1:100

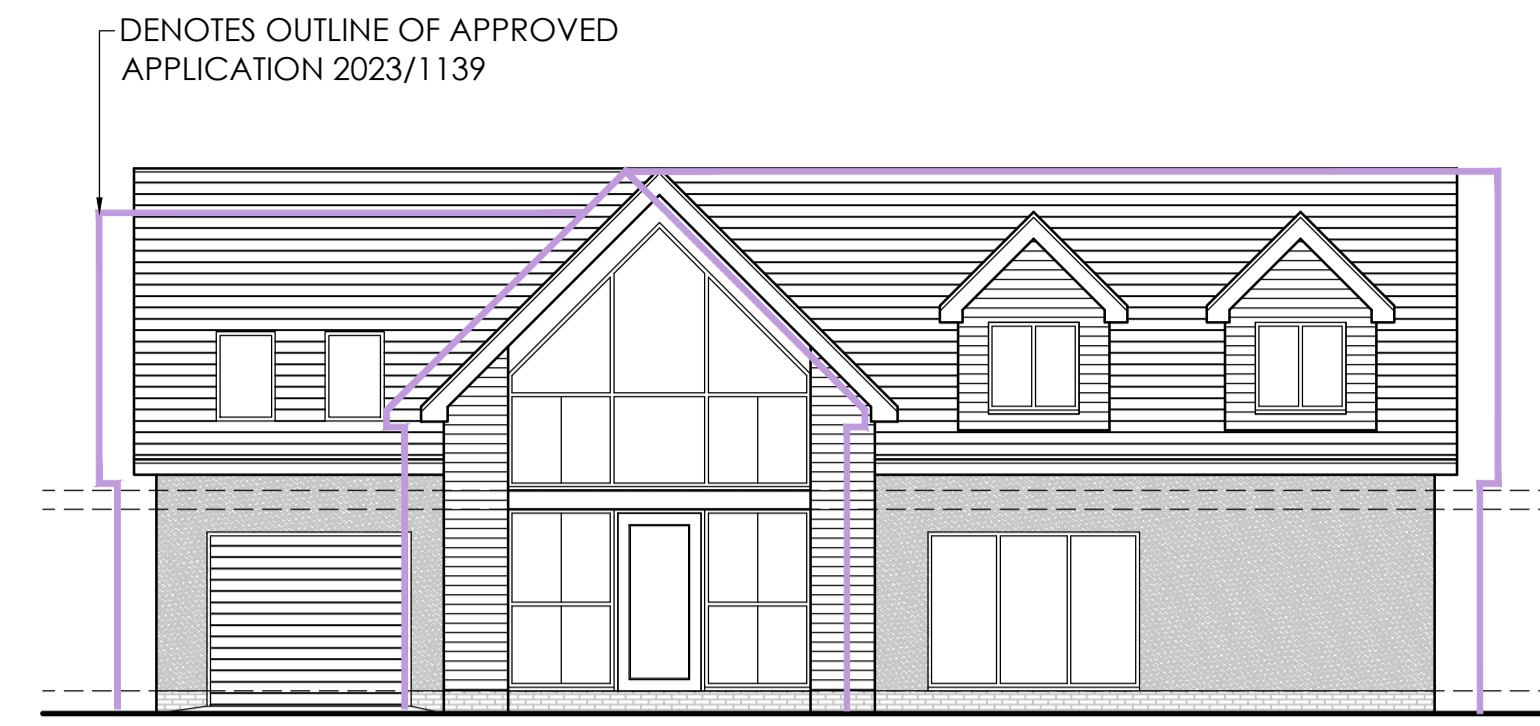

PROPOSED SIDE ELEVATION
SCALE 1:100



FRONT ELEVATION COMPARISON
SCALE 1:100



PROPOSED REAR ELEVATION
SCALE 1:100

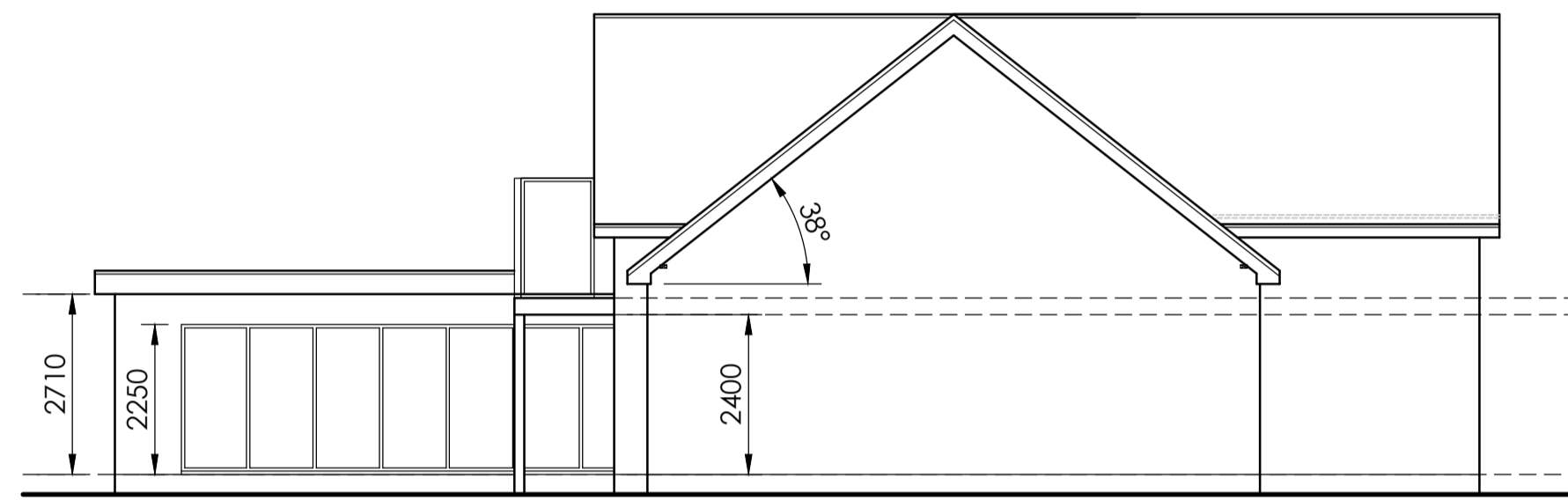

PROPOSED SIDE ELEVATION
SCALE 1:100

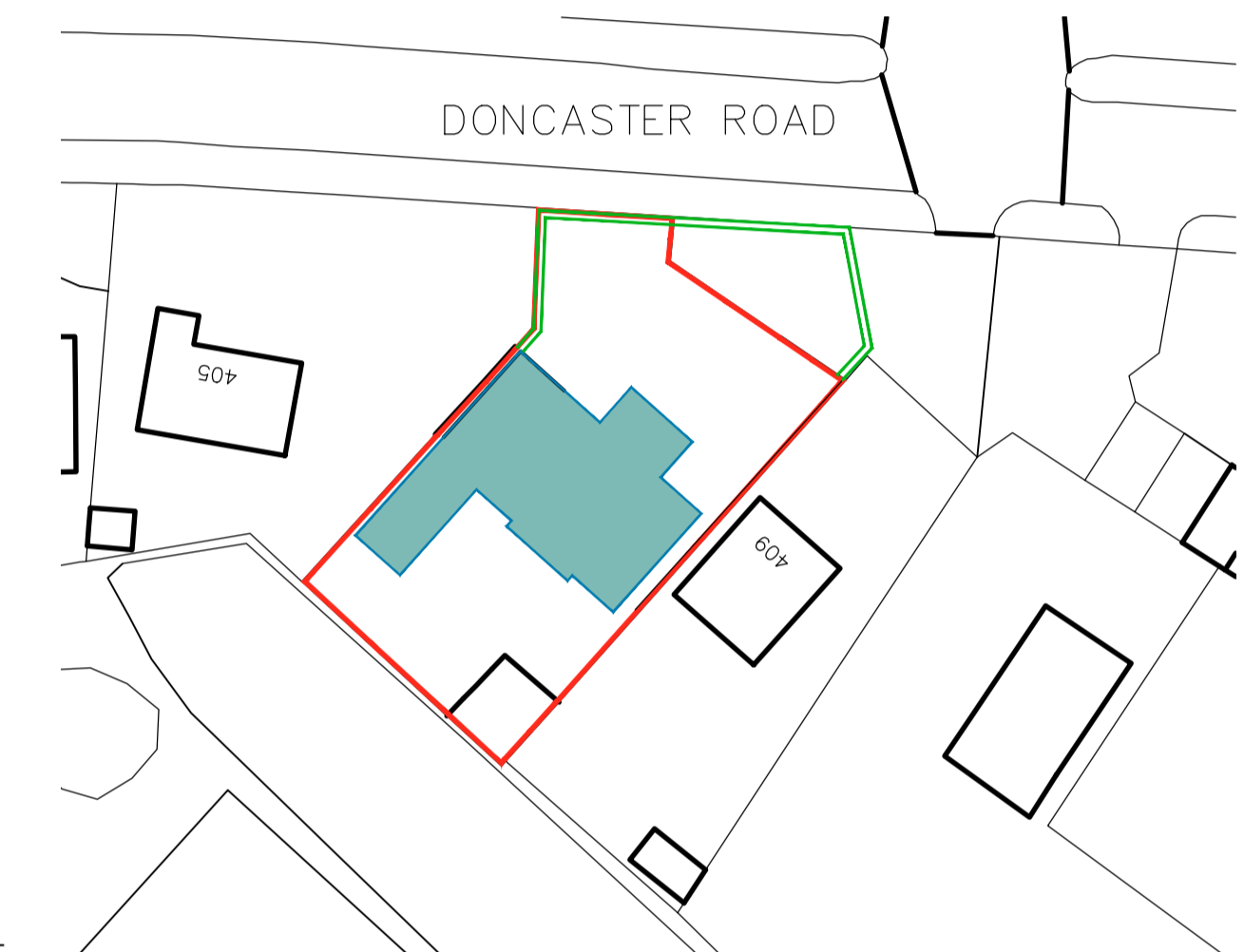

SITE PLAN
SCALE 1:500

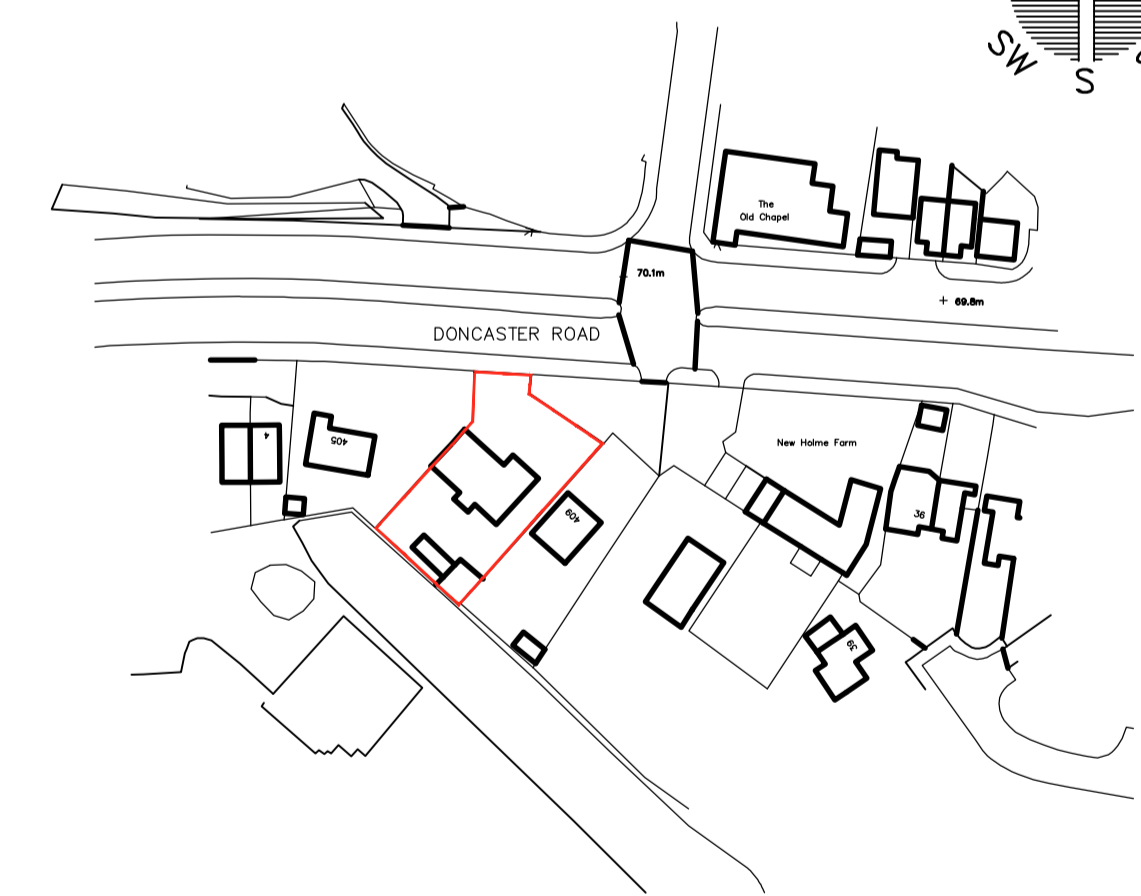

LOCATION PLAN
SCALE 1:1250

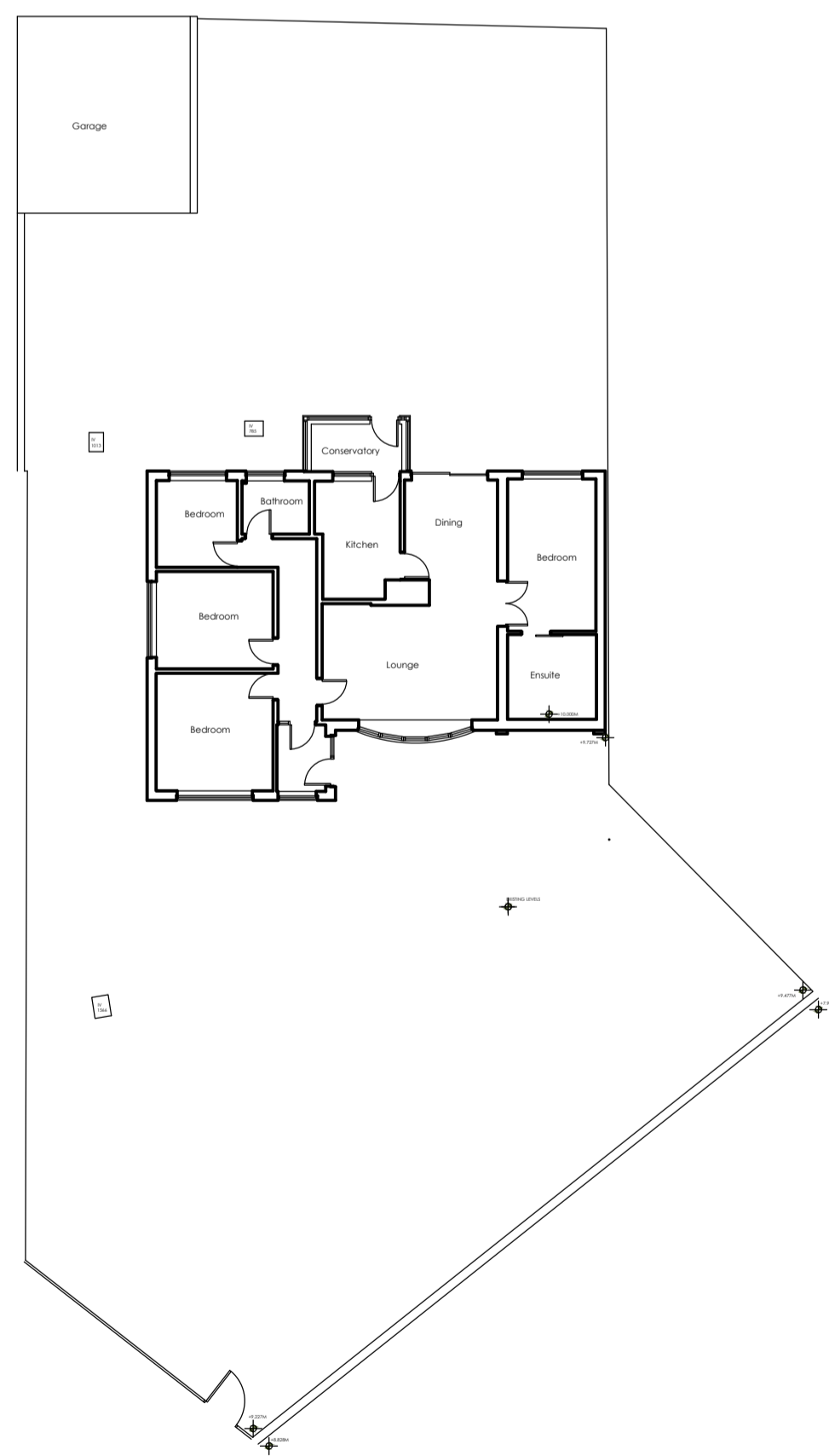

EXISTING SITE PLAN
SCALE 1:200

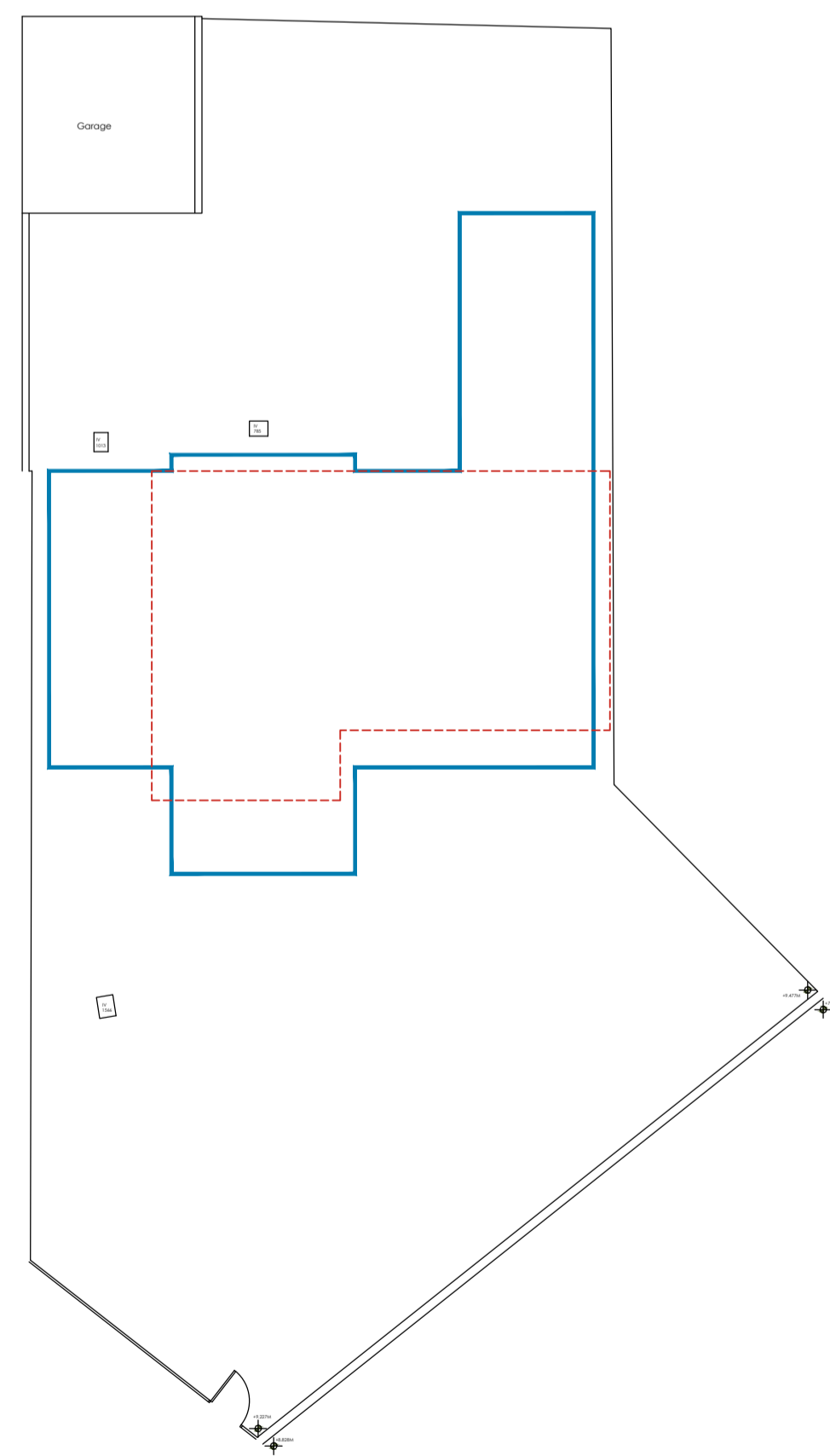

PROPOSED SITE PLAN
SCALE 1:200

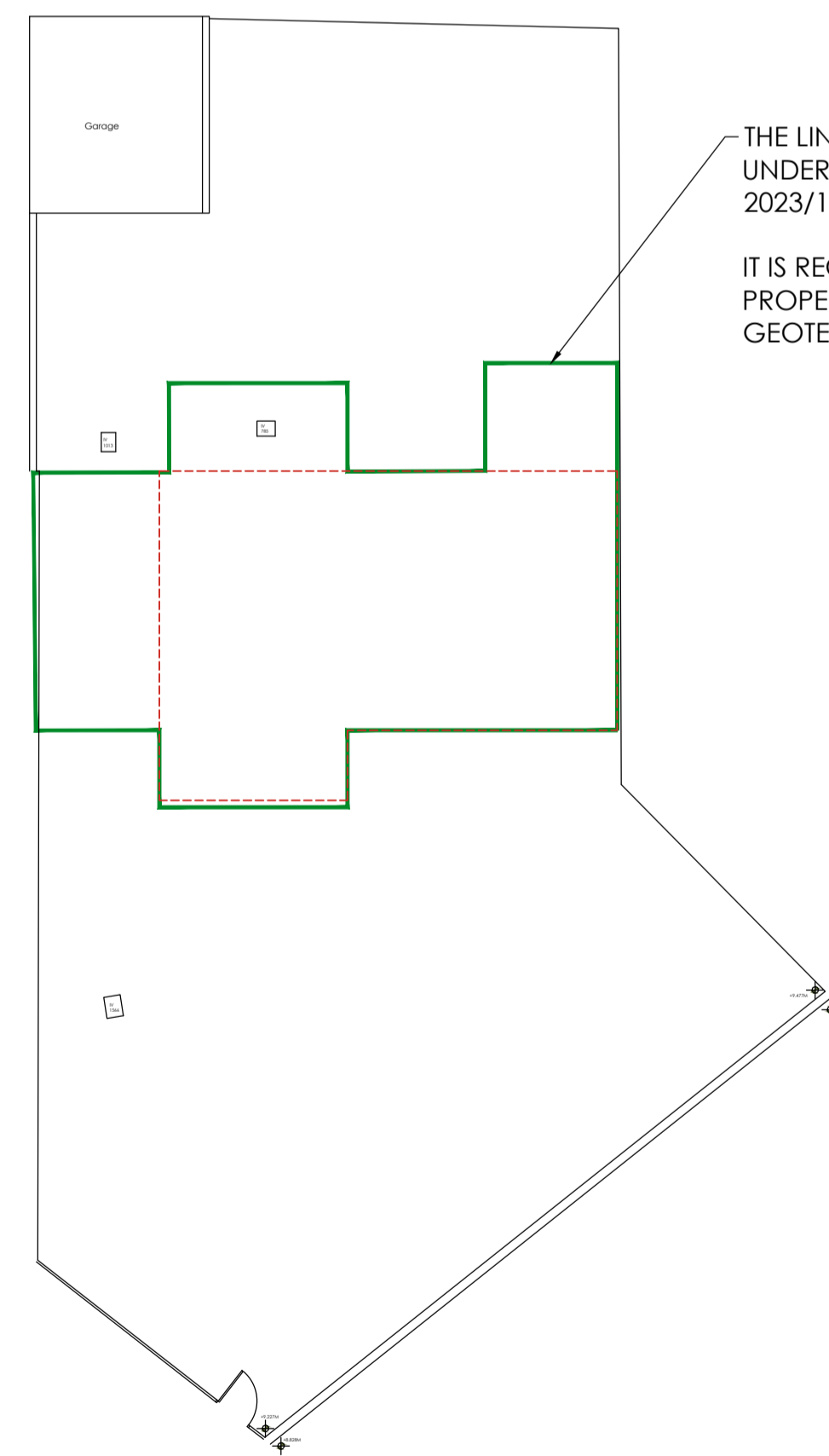

PREVIOUSLY APPROVED HOUSEHOLDER APPLICATION
SCALE 1:200

THE LINE DENOTES THE APPROVED FOOTPRINT UNDER HOUSEHOLDER APPLICATION 2023/1139.
IT IS RECOMMENDED TO DEMOLISH THE PROPERTY IN LINE WITH RGS LTD GEOTECHNICAL REPORT

		OFFICE ONE, 34 VICTORIA ROAD, BARNESLEY, S70 2BU		Phone: 01226 208482 Email: info@whiteagus.co.uk Web: www.whiteagus.co.uk	
Project: PROPOSED DWELLING 407 DONCASTER ROAD BARNESLEY S71 5AG			Client: MR DAVE BIRD		
Drawing Title: ELEVATIONS AND SITE PLAN			Date: JUNE 2026	Scale: 1:50 & 1:100 @ A1	Ref: 23-134
Date:			Suffix:	Description:	Rev.
Date:			Suffix:	Description:	Rev.