

**Hirst Architects**  
RIBA Chartered Practice

W: [www.HirstArchitects.com](http://www.HirstArchitects.com)  
E: [Office@HirstArchitects.com](mailto:Office@HirstArchitects.com)  
T: 01226 491 777

THIS DRAWING/COPY AND ANY DESIGN THEREON IS PROTECTED BY COPYRIGHT AND IS THE PROPERTY OF HIRST ARCHITECTS LTD. IT IS TO BE USED ONLY FOR THE PURPOSE FOR WHICH IT WAS EXPRESSLY LOANED AND IS NOT TO BE COPIED IN ANY FORMAT, INFORMATION WITHIN THIS DRAWING IS NOT TO BE PASSED TO ANY THIRD PARTY WITHOUT PRIOR WRITTEN CONSENT. ALL MEASUREMENTS TO BE CHECKED ON SITE PRIOR TO CONSTRUCTION. DO NOT SCALE THIS DRAWING.

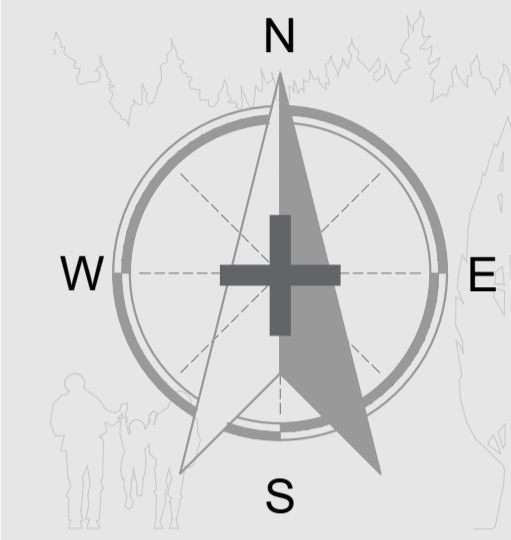

General orientation to be considered to be with North to the top of the page as shown above unless noted otherwise.

— REVIEW COPY NOT FOR CONSTRUCTION —

Important Notes:  
All measurements to be confirmed by the main contractor pre-commencement.

REV.	DESCRIPTION	DATE
--	First Issued.	2024
01	Amended plans based on planners comments	2024
02	Significant Size Reduction	2025
03	Significant Size Reduction 2	2026
--		
--		
--		
--		
--		
--		
--		
--		

**PROJECT DETAILS**

CLIENT / APPLICANT  
Mr Mark Caves

SITE ADDRESS  
Middle Farm Court,  
Edderthorpe Lane,  
Cudworth, Barnsley  
S71 5EY

PROJECT STAGE  
**PLANNING**

JOB NUMBER  
HA-24-12

RIBA STAGE  
-03

DRAWING TITLE  
**Existing Combined Plans**

REV  
Revision 2

REV.	DESCRIPTION	DATE
--	First Issued.	2024
01	Amended plans based on planners comments	2024
02	Significant Size Reduction	2025
03	Significant Size Reduction 2	2026
--		
--		
--		
--		
--		
--		
--		

SCALE  
**VARIES** **A.1**

Hirst Architect LTD  
Royal Institute of British Architects  
Chartered Practice

Office@HirstArchitects.com  
01226 491 777

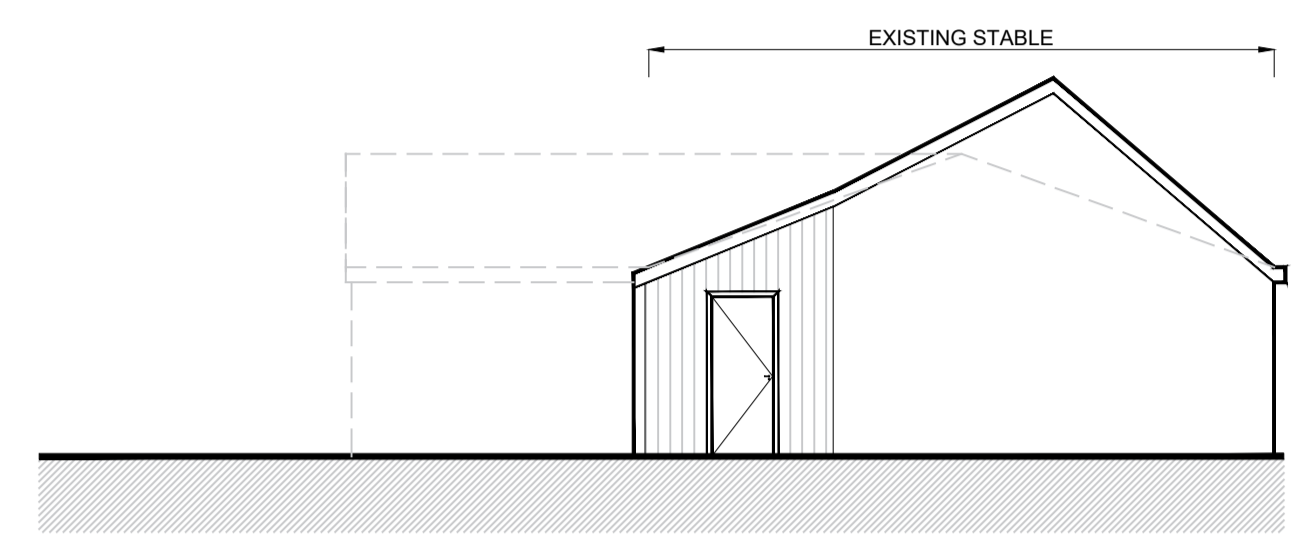
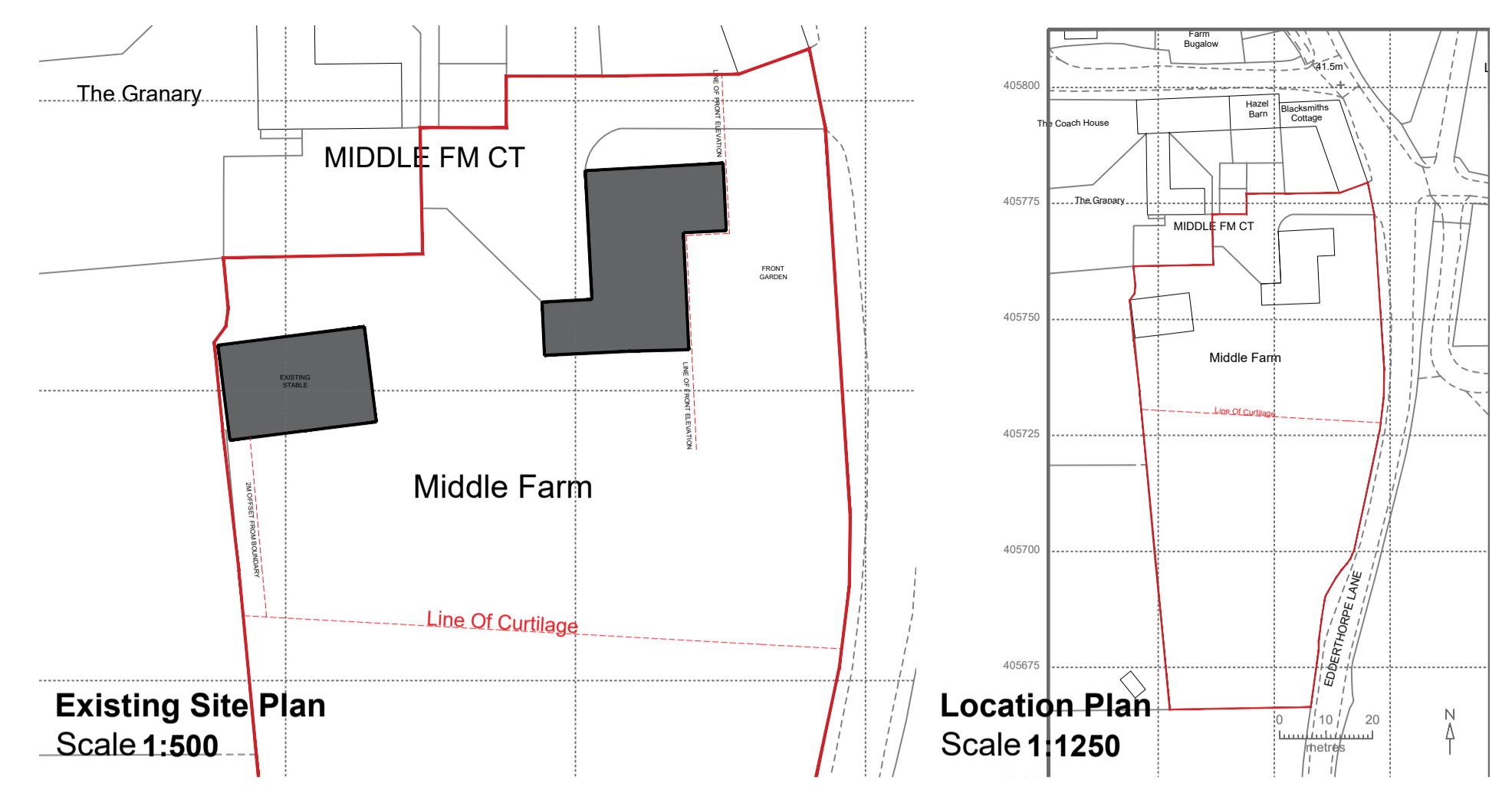

**Existing Eastern Elevation**  
Scale 1:100

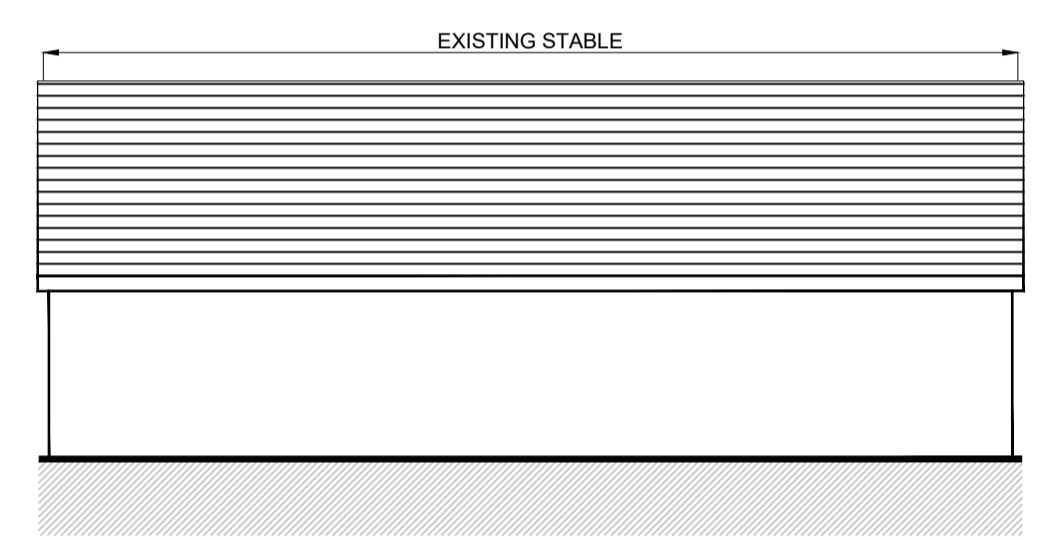

**Existing Northern Elevation**  
Scale 1:100

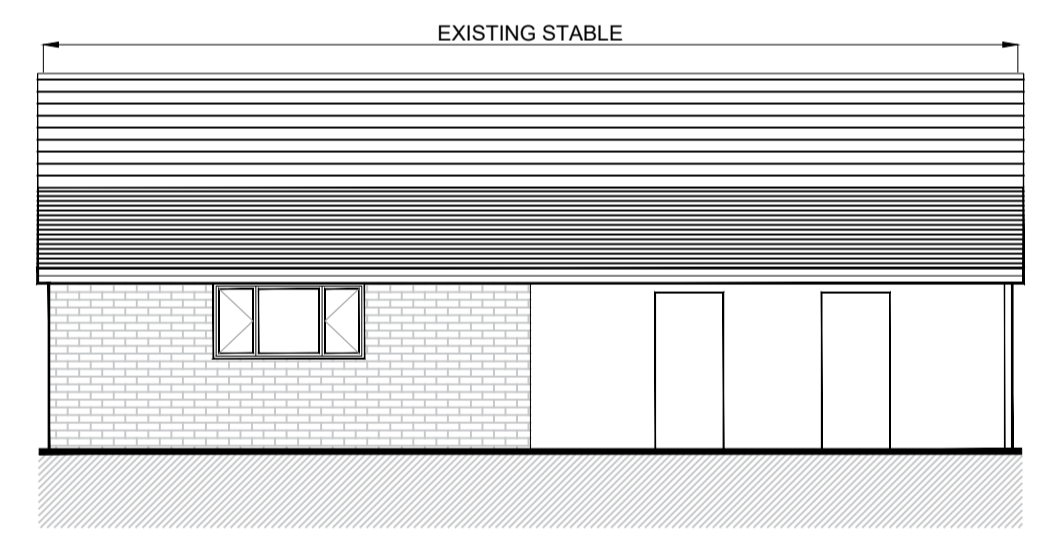

**Existing Southern Elevation**  
Scale 1:100

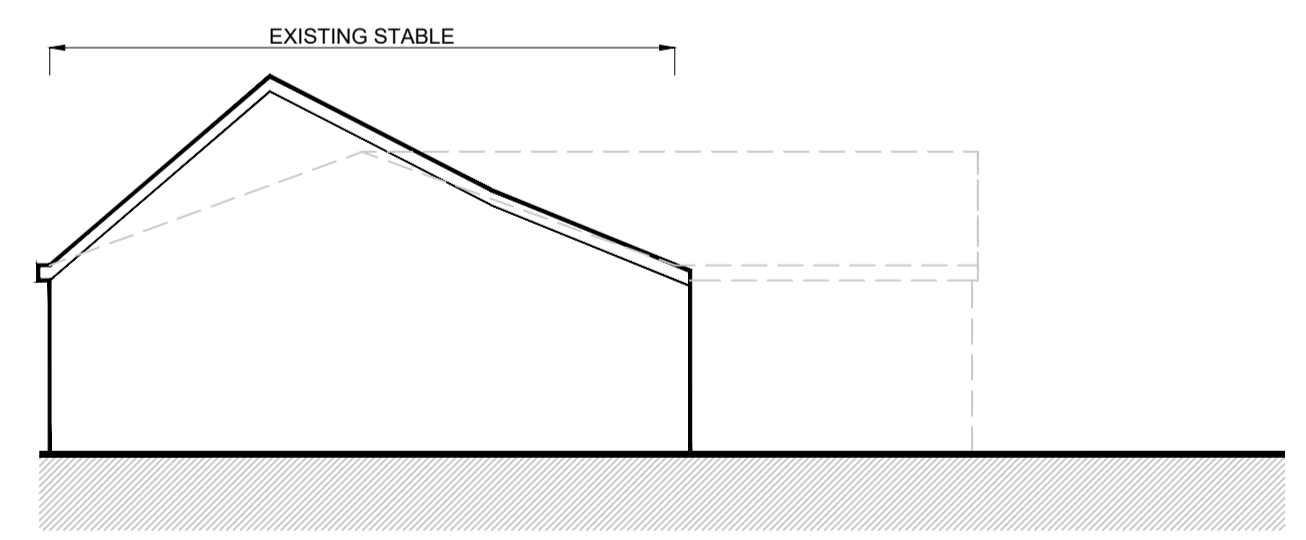

**Existing Western Elevation**  
Scale 1:100

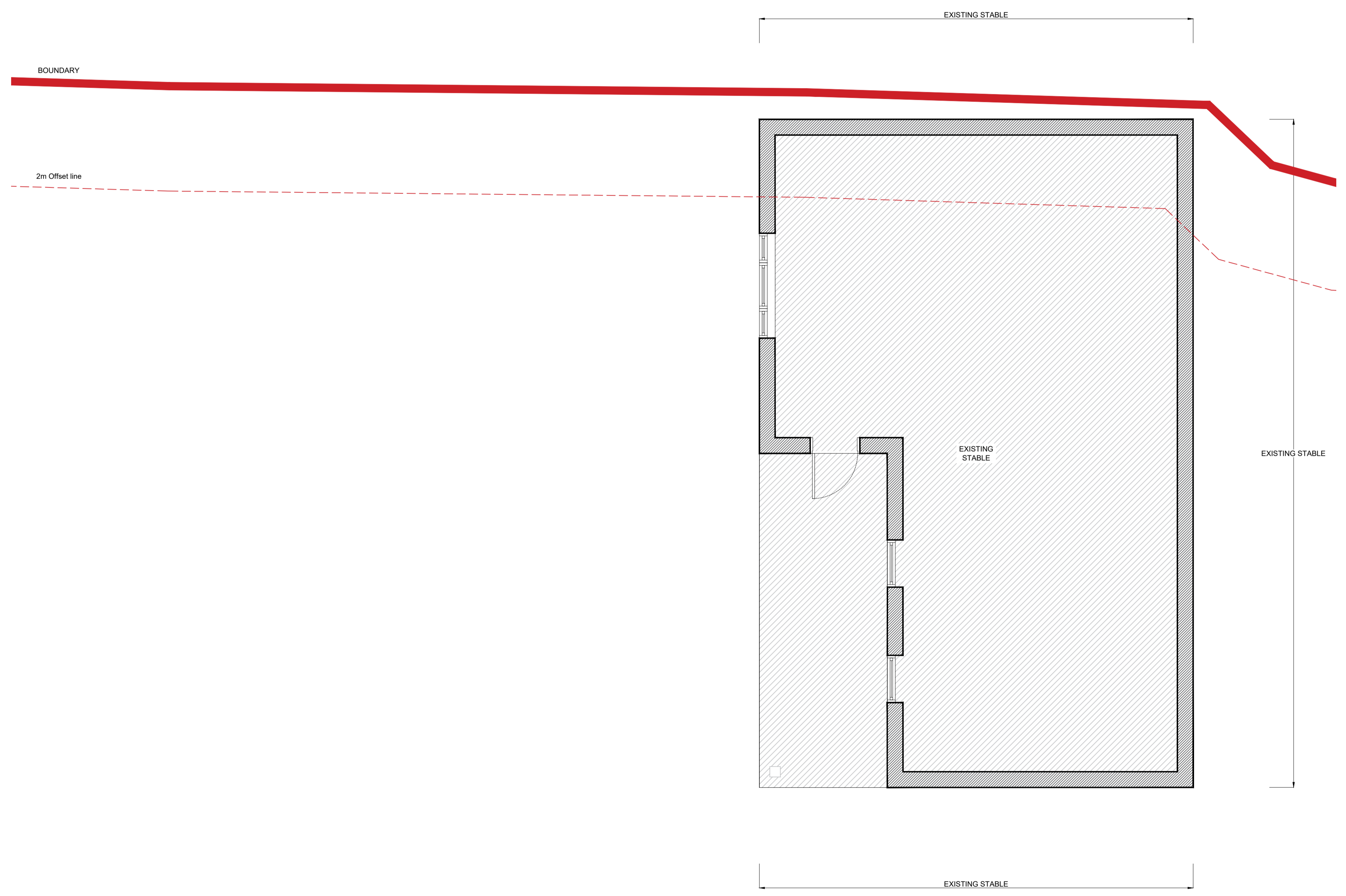

**Existing Plan**  
Scale 1:50