

Name	Duration	Start	Finish
1 <b>Approvals</b>	50 days	27/04/14 08:00	04/07/14 14:30
2 Planning Approval	50 days	27/04/14 08:00	04/07/14 14:30
3 Building Regulations Approval	35 days	28/04/14 08:30	13/06/14 14:30
4 Section 80 Mailing Strategy	18 days	28/04/14 08:30	21/05/14 17:00
5 Submit Section 80 Demolition	25 days	22/05/14 08:30	25/06/14 14:30
6 YW Build Over Agreement	32 days	28/04/14 08:30	10/06/14 14:30
7 <b>Site Prep</b>	35.067 days	04/07/14 14:30	22/08/14 15:00
8 Hoarding and Pedestrian Manage	2.133 days	04/07/14 14:30	08/07/14 15:30
9 Asbestos Removal	5.333 days	08/07/14 15:30	16/07/14 09:30
10 Demolition	14.933 days	06/07/14 09:30	06/08/14 09:00
11 Site Prep	5.333 days	06/08/14 09:00	13/08/14 11:30
12 Compound Setup and Utilities	5.333 days	03/08/14 11:30	20/08/14 15:00
13 Site Porosity Testing for Soakways	2 days	20/08/14 15:00	22/08/14 15:00
14 <b>Foundations Plots 1 to 4</b>	21.333 days	08/14 15:00	19/09/14 09:00
15 Excavate Founds	10.667 days	08/14 15:00	04/09/14 11:30
16 Shuttering and Backfilling	5.333 days	04/09/14 11:30	11/09/14 15:00
17 Concrete and Reinforcement	2.133 days	1/09/14 15:00	15/09/14 16:00
18 Curing	3.2 days	5/09/14 16:00	19/09/14 09:00
19 <b>Substructure Plots 1 and 4</b>	136.6 days	09/14 09:00	30/03/15 14:30
20 Trench Blocks	3.2 days	09/14 09:00	24/09/14 10:30
21 Backfilling	3.2 days	04/09/14 10:30	29/09/14 13:00
22 Lay Foul and Surface Water	5.333 days	09/14 13:00	06/10/14 15:30
23 Lay Utility Runs (Gas/Water/Elec/BT/	2.133 days	06/10/14 15:30	08/10/14 16:30
24 Telescopic Air Vents	0.533 days	08/10/14 16:30	09/10/14 13:00
25 Reconstructed Stone to DPC	2.133 days	09/10/14 13:00	13/10/14 14:00
26 Blocks to DPC	2.133 days	03/10/14 14:00	15/10/14 15:00
27 Beam and Block Floors	5.333 days	05/10/14 15:00	23/10/14 09:00
28 Radon Barrier	2.133 days	03/10/14 09:00	27/10/14 10:00
29 RC3 Screed	4.267 days	07/10/14 10:00	31/10/14 13:00
30 Curing Time	3.2 days	10/14 13:00	05/11/14 14:30
31 <b>Superstructure Plots 1 to 4</b>	103 days	11/14 14:30	30/03/15 14:30
32 Brick and Blockwork to 2 metres h/c	5 days	05/11/14 14:30	12/11/14 14:30
33 Install Scaffolding	1 day	12/11/14 14:30	13/11/14 14:30
34 Install Gas and Electric Services to	5 days	13/11/14 14:30	20/11/14 14:30
35 1st Lift to First Floor Level	5 days	20/11/14 14:30	27/11/14 14:30
36 Fit Floor Joists and Decking	3 days	27/11/14 14:30	02/12/14 14:30
37 Fit Ground Floor Windows and Doo	1 day	02/12/14 14:30	03/12/14 14:30
38 2nd Lift Brick and Blockwork and Fi	5 days	03/12/14 14:30	10/12/14 14:30
39 Fit First Floor Windows	1 day	10/12/14 14:30	11/12/14 14:30
40 Take Up Scaffold	1 day	11/12/14 14:30	12/12/14 14:30
41 Brickwork and Blockwork to Wall Pl	4 days	12/12/14 14:30	18/12/14 14:30
42 Install Roof Trusses	2 days	18/12/14 14:30	22/12/14 14:30
43 Take up Scaffold	1 day	22/12/14 14:30	23/12/14 14:30
44 Brick and Blockwork to Apex	3 days	23/12/14 14:30	26/12/14 14:30
45 Fit Roof Coverings and Velux Roof	5 days	26/12/14 14:30	02/01/15 14:30
46 <b>Pre-plaster and 2nd Fix</b>	61 days	02/01/15 14:30	30/03/15 14:30
47 Studwork and Stairs	5 days	02/01/15 14:30	09/01/15 14:30
48 Electrics and Plumbing	7 days	09/01/15 14:30	20/01/15 14:30
49 Install Mains Water Supply	4 days	20/01/15 14:30	26/01/15 14:30
50 Plasterboard and skim	8 days	26/01/15 14:30	05/02/15 14:30
51 2nd Fix Joinery	7 days	05/02/15 14:30	16/02/15 14:30
52 Decoration	7 days	16/02/15 14:30	25/02/15 14:30
53 Air Premability Testing	1 day	25/02/15 14:30	26/02/15 14:30
54 Elec and Gas Testing	2 days	26/02/15 14:30	02/03/15 14:30
55 Heating Commissioning	2 days	02/03/15 14:30	04/03/15 14:30
56 Mechanical Extract Testing	1 day	04/03/15 14:30	05/03/15 14:30
57 Landscaping Arrangements	15 days	05/03/15 14:30	26/03/15 14:30
58 Handover Client	2 days	26/03/15 14:30	30/03/15 14:30

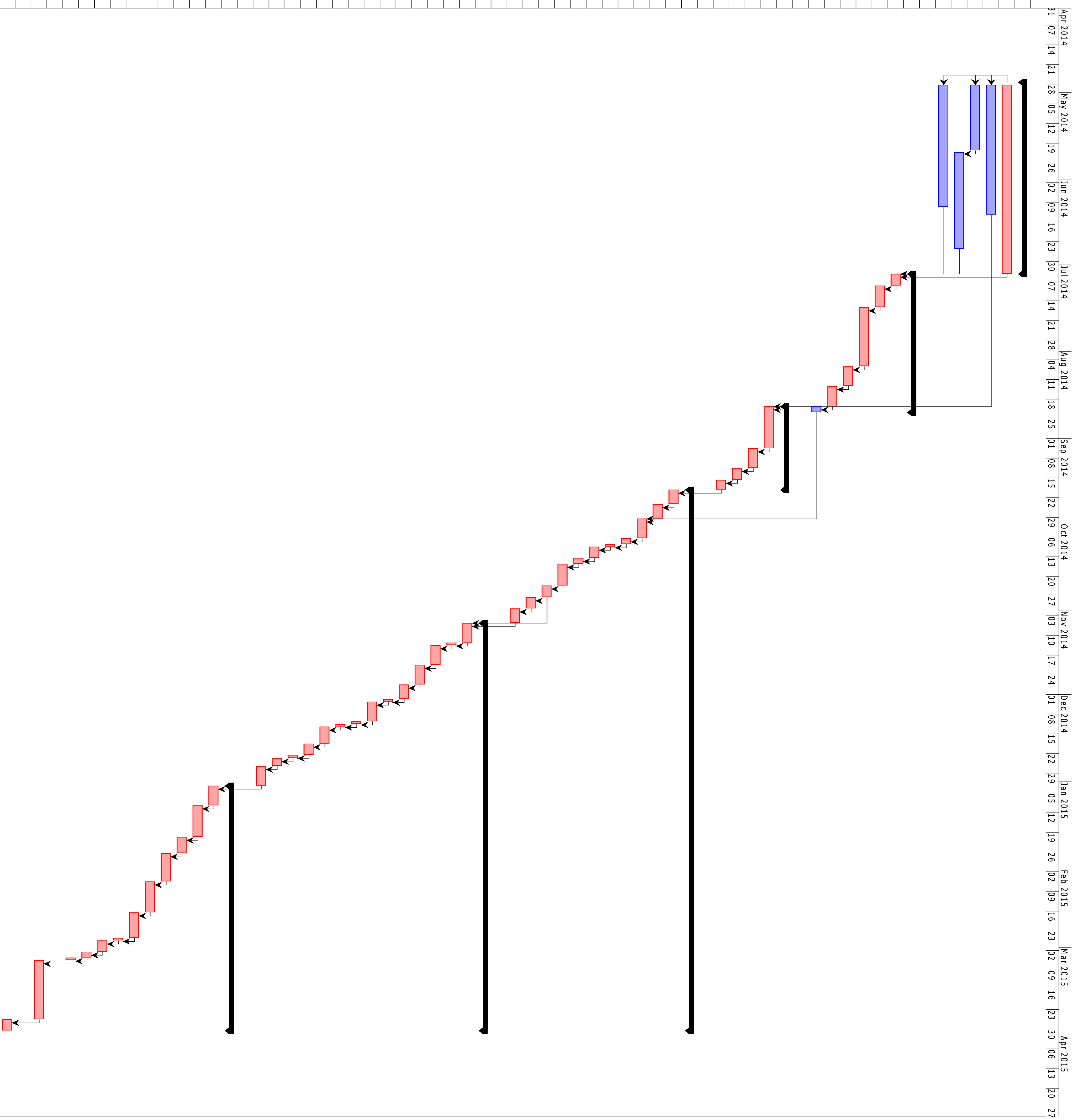

This document was created with Win2PDF available at <http://www.win2pdf.com>.  
The unregistered version of Win2PDF is for evaluation or non-commercial use only.  
This page will not be added after purchasing Win2PDF.