

front elevation

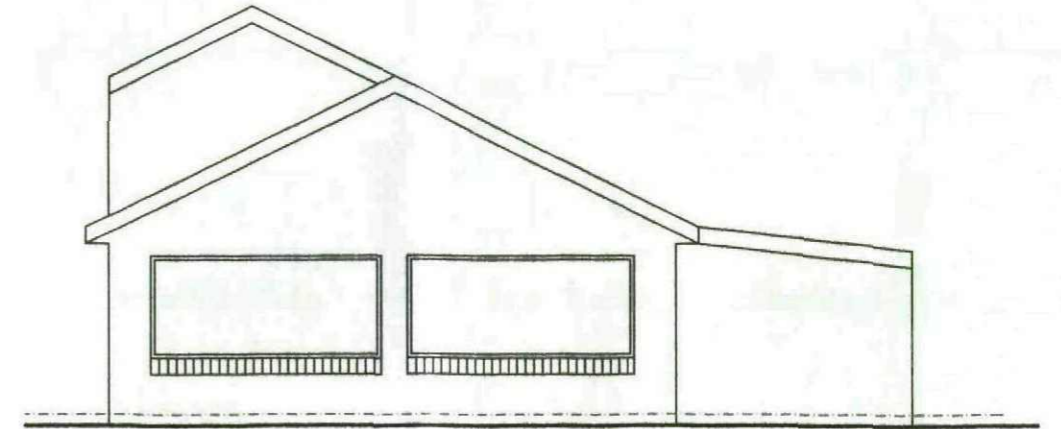

side elevation 1

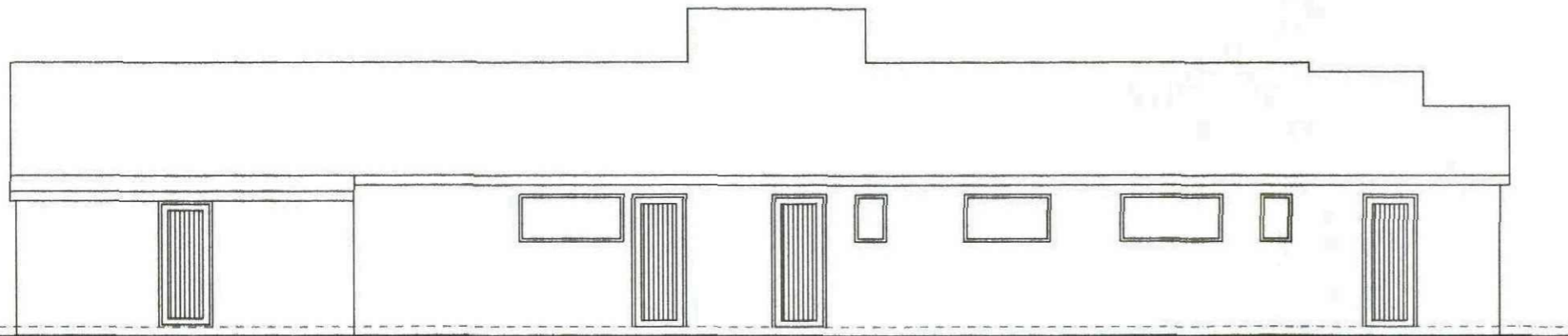

rear elevation

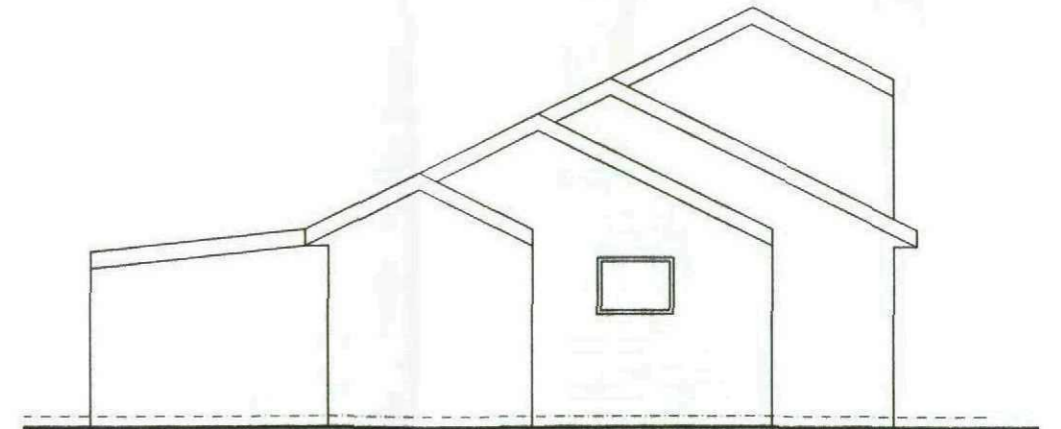

side elevation 2

CLIENT
MR BAXTER

PROJECT
PROPOSED EXTENSION TO
HOUGHTON MAIN WMC

DRAWING OF
EXISTING ELEVATIONS

MARKETING NAME

drawing no	rev	date	
C11:302:01	—	APR 11	
scale	drawn	checked by	checked date
1:100	mrb		

BPAS
architectural technologists
chartered environmentalists
code for sustainable homes assessors
domestic energy assessors
non domestic energy assessors
sap assessors

14 nether avenue
grenoside, sheffield
Tel: 0114 2570044



carbon efficient solutions in the built environment

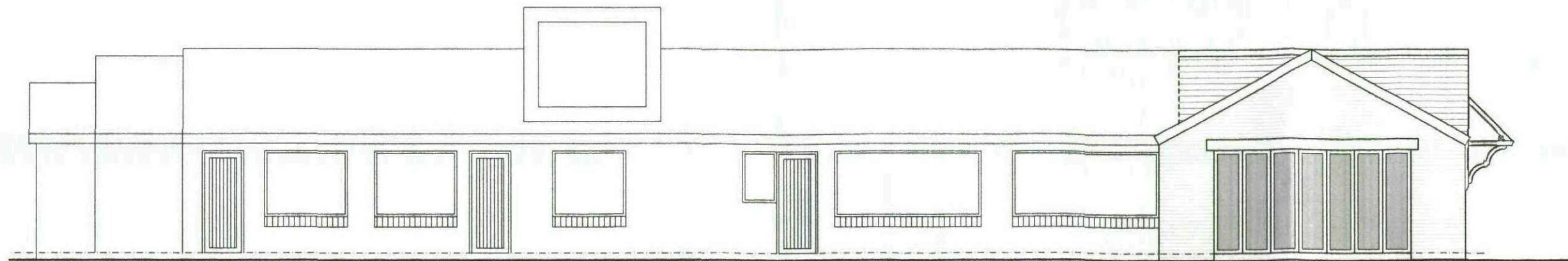

front elevation

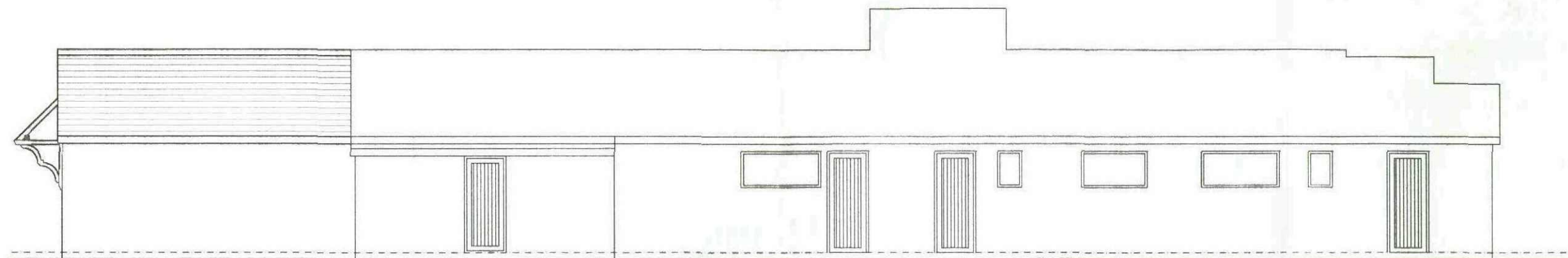

rear elevation

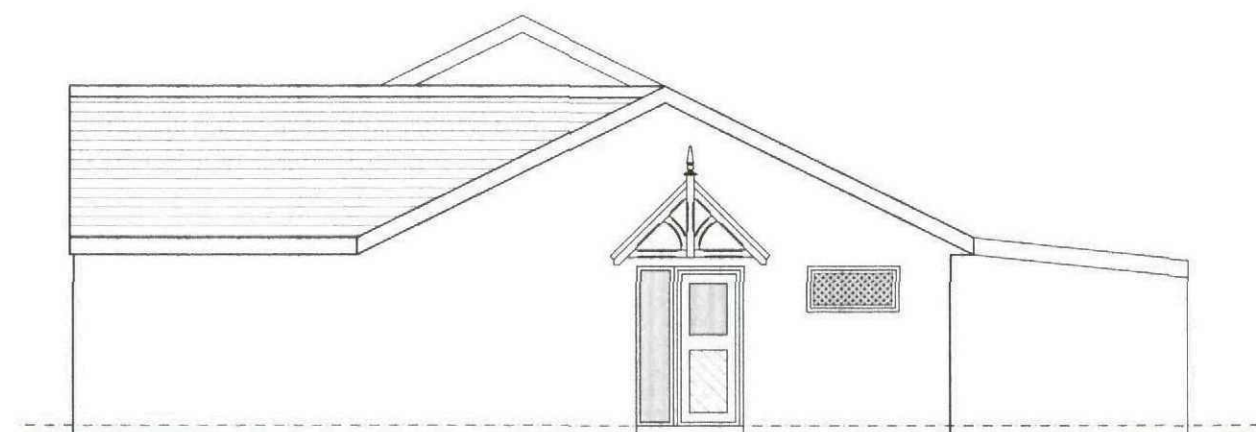

side elevation 1

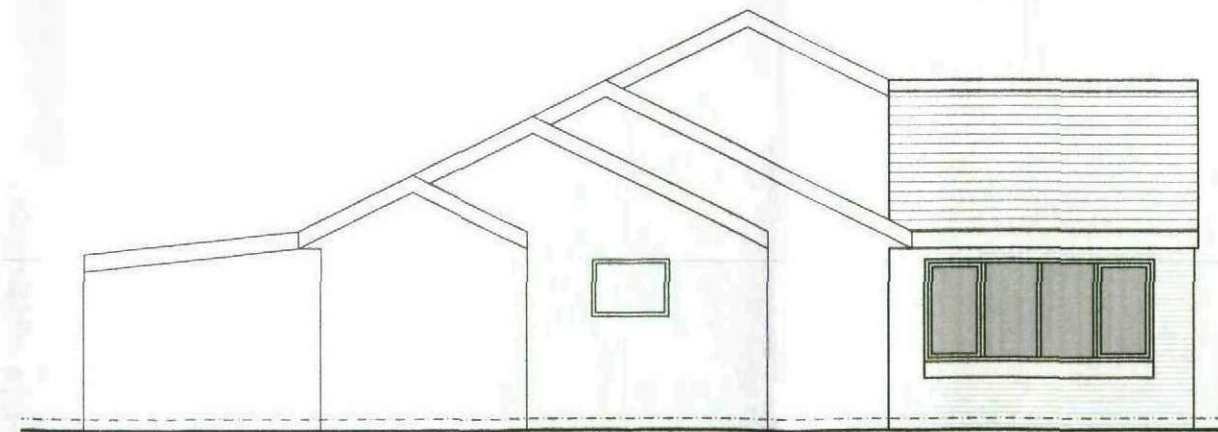

side elevation 2

CLIENT
MR BAXTER

PROJECT
PROPOSED EXTENSION TO
HOUGHTON MAIN WMC

DRAWING OF
PROPOSED ELEVATIONS

MARKETING NAME

drawing no	rev	date
C11:302:02	—	APR 11
scale	drawn	checked by
1:100	mrb	checked date

BPAS
architectural technologists
chartered environmentalists
code for sustainable homes assessors
domestic energy assessors
non domestic energy assessors
sap assessors

14 nether avenue
grenoside, sheffield
Tel: 0114 2570044



carbon efficient solutions in the built environment

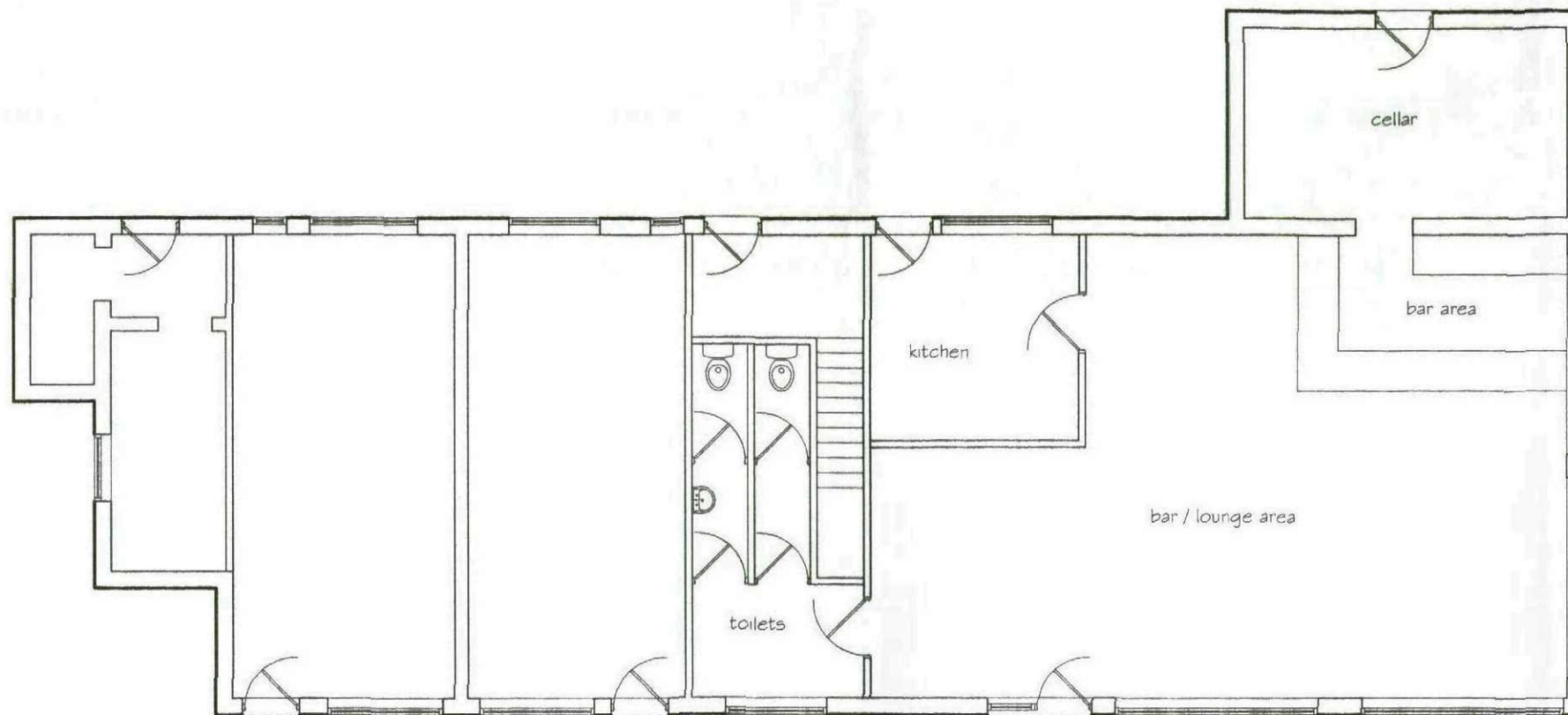

CLIENT
MR BAXTER

PROJECT
PROPOSED EXTENSION TO
HOUGHTON MAIN WMC

DRAWING OF
EXISTING PLANS

MARKETING NAME

drawing no	rev	date	
C11:302:03	—	APR 11	
scale	drawn	checked by	checked date
1:100	mrB		

BPAS

architectural technologists
chartered environmentalists
code for sustainable homes assessors
domestic energy assessors
non domestic energy assessors
sap assessors

14 nether avenue
grenoside, sheffield
Tel: 0114 2570044

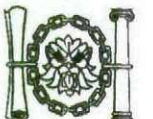

carbon efficient solutions in the built environment

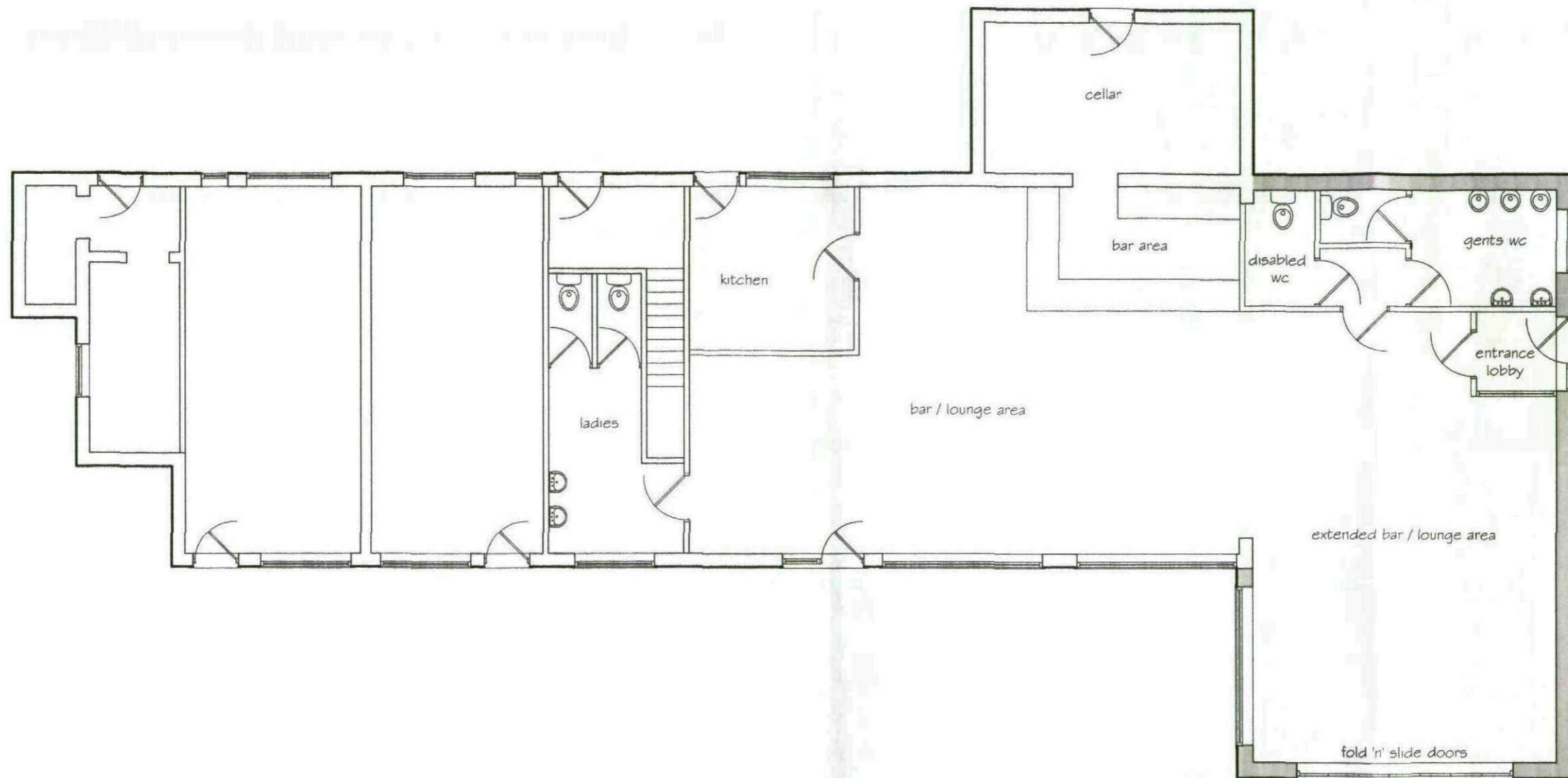

CLIENT
MR BAXTER

PROJECT
PROPOSED EXTENSION TO
HOUGHTON MAIN WMC

DRAWING OF
PROPOSED PLANS

MARKETING NAME

drawing no C11:302:04	rev -	date APR 11
scale 1:100	drawn mrb	checked by checked date

BPAS

architectural technologists
chartered environmentalists
code for sustainable homes assessors
domestic energy assessors
non domestic energy assessors
sap assessors

14 nether avenue
grenoside, sheffield
Tel: 0114 2570044



carbon efficient solutions in the built environment



CLIENT
MR BAXTER

PROJECT
PROPOSED EXTENSION TO
HOUGHTON MAIN WMC

DRAWING OF
SITE LOCATION PLANS

MARKETING NAME

drawing no	rev	date
C11:302:05	-	APR 11
scale	drawn	checked by
1:1250	mrB	checked date

BPAS
architectural technologists
chartered environmentalists
code for sustainable homes assessors
domestic energy assessors
non domestic energy assessors
sap assessors

14 nether avenue
grenoside, sheffield
Tel: 0114 2570044



carbon efficient solutions in the built environment

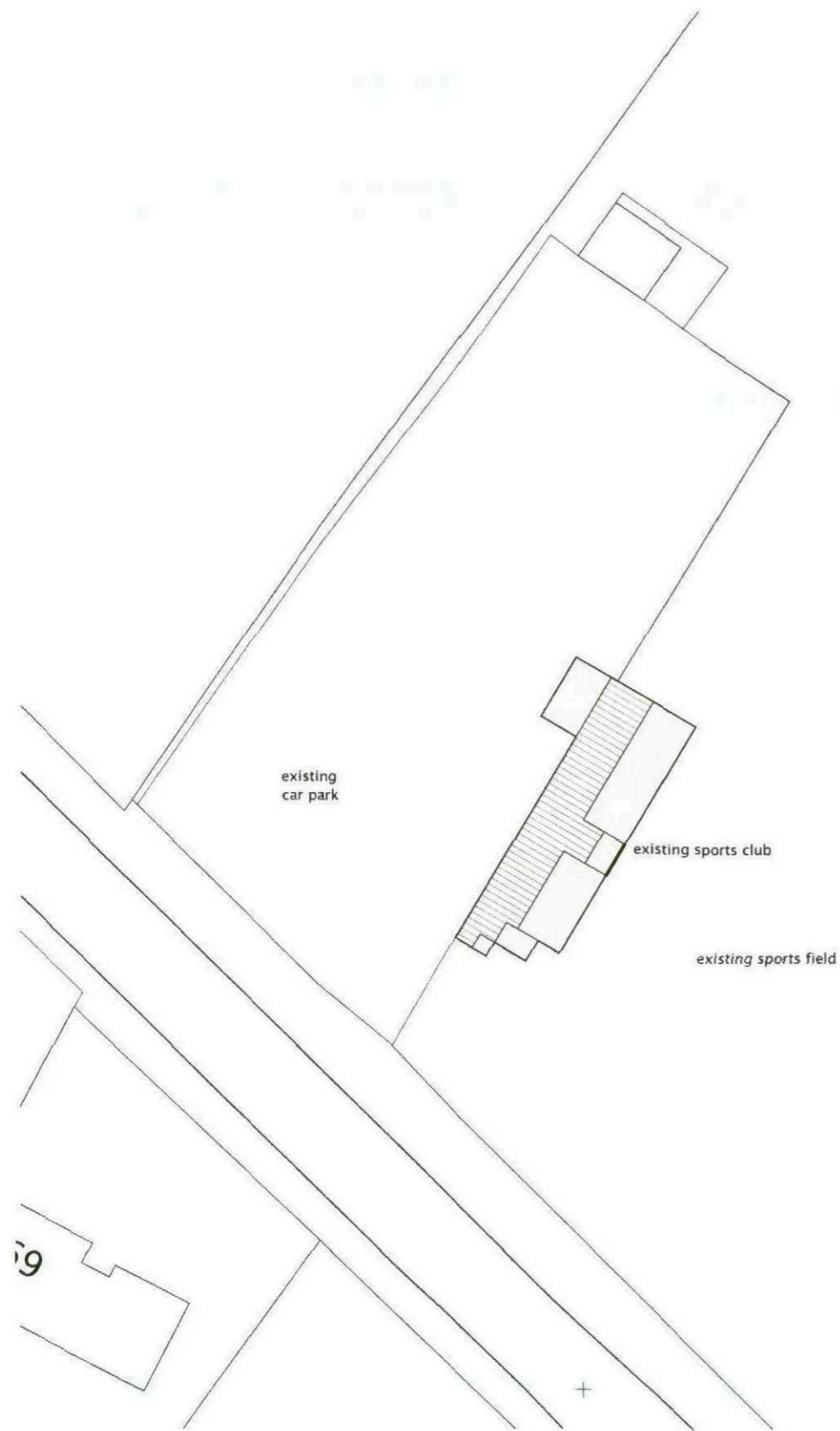

existing

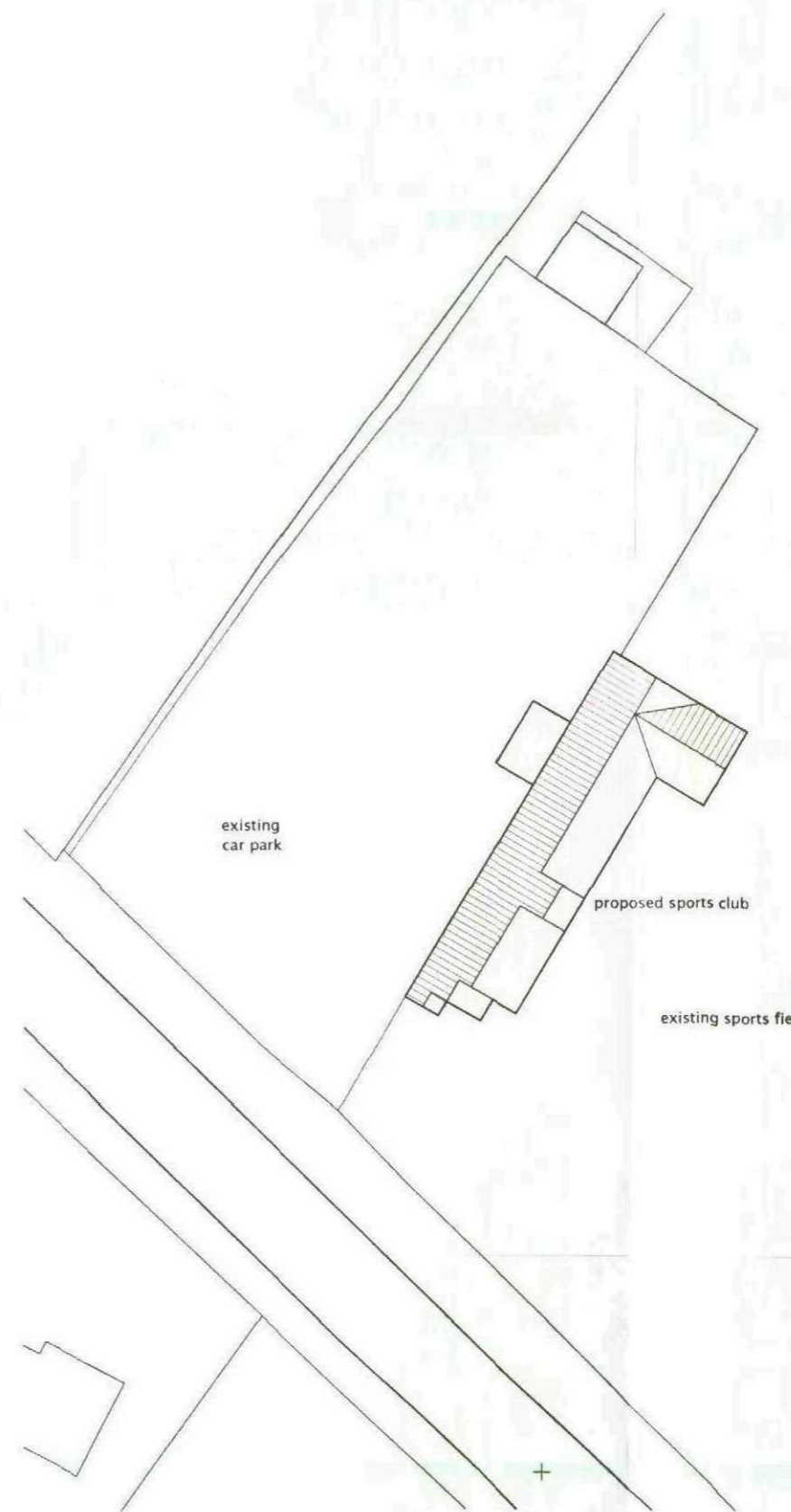

proposed

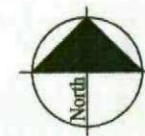

CLIENT
MR BAXTER

PROJECT
PROPOSED EXTENSION TO
HOUGHTON MAIN WMC

DRAWING OF
BLOCK PLANS

MARKETING NAME

drawing no	rev	date	
C11:302:06	-	APR 11	
scale	drawn	checked by	checked date
1:200	mrb		

BPAS
architectural technologists
chartered environmentalists
code for sustainable homes assessors
domestic energy assessors
non domestic energy assessors
sap assessors

14 nether avenue
grenoside, sheffield
Tel: 0114 2570044



Carbon efficient solutions in the built environment