

Produced 28.05.2010 from the Ordnance Survey National Geographic Database and incorporating surveyed revision available at this date. © Crown Copyright 2010.

Reproduction in whole or part is prohibited without the prior permission of Ordnance Survey.

Ordnance Survey, the OS Symbol and OS Sitemap are registered trademarks of Ordnance Survey, the national mapping agency of Great Britain.

The representation of a road, track or path is no evidence of a right of way.

The representation of features as lines is no evidence of a property boundary.

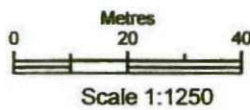

Supplied by: **Barnsley MBC**  
 Serial number: 00023000  
 Centre coordinates: 439287.5 409124.75

Further information can be found on the OS Sitemap Information leaflet or the Ordnance Survey web site:  
[www.ordnancesurvey.co.uk](http://www.ordnancesurvey.co.uk)

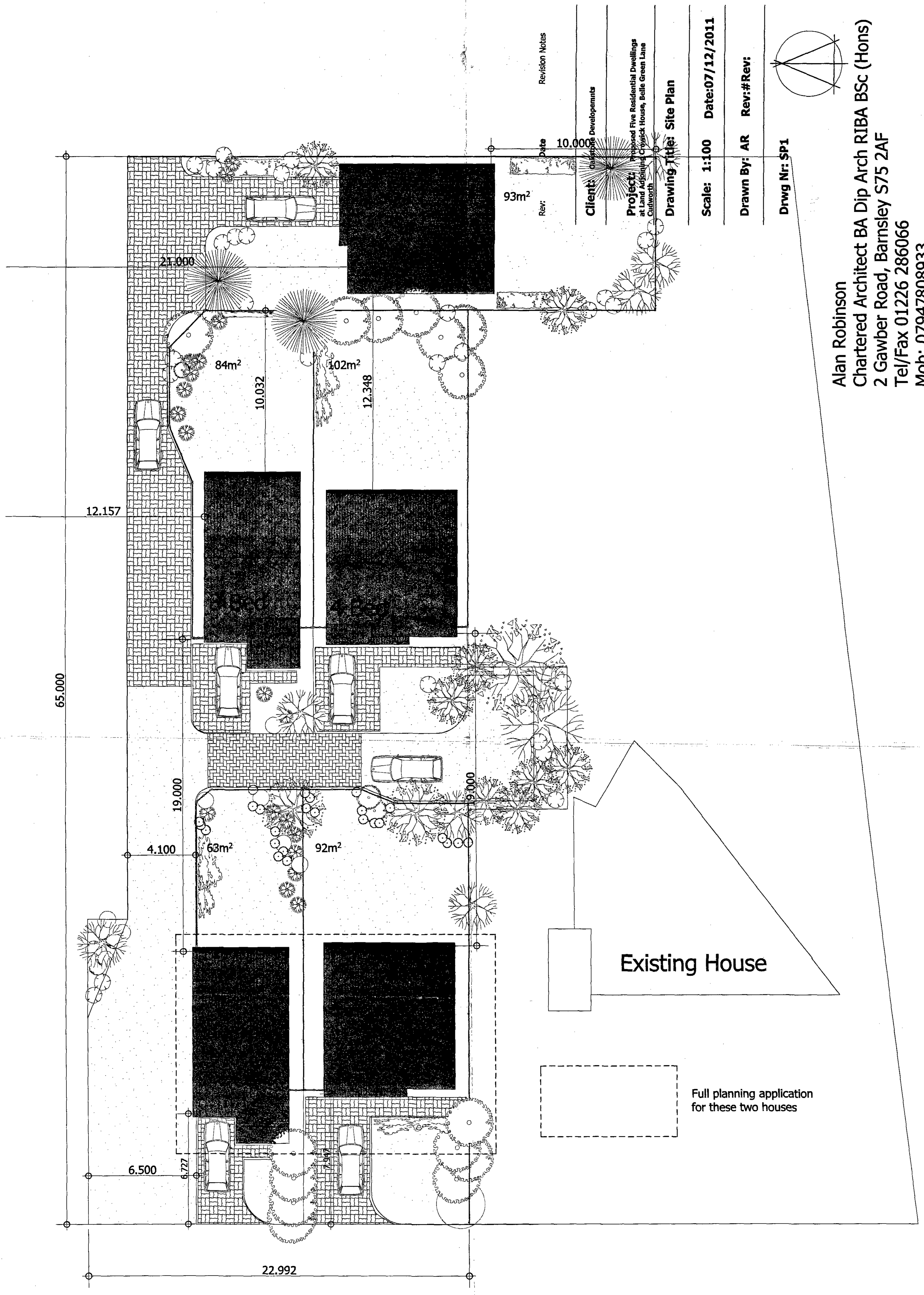

Rev:	Date:	Revision Notes:
	10.000	

Client: **Developments**

Project: **Proposed Five Residential Dwellings at Land Adjacent to Crowick House, Belle Green Lane, Outworth**

Drawing Title: **Site Plan**

Scale: **1:100** Date: **07/12/2011**

Drawn By: **AR** Rev: **#Rev:**

Drwg Nr: **SP1**

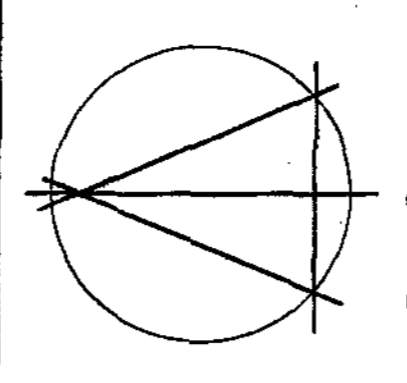

Alan Robinson  
 Chartered Architect BA Dip Arch RIBA BSc (Hons)  
 2 Gawber Road, Barnsley S75 2AF  
 Tel/Fax 01226 286066  
 Mob: 07947808933

Belle Green Lane

Existing House

Full planning application for these two houses

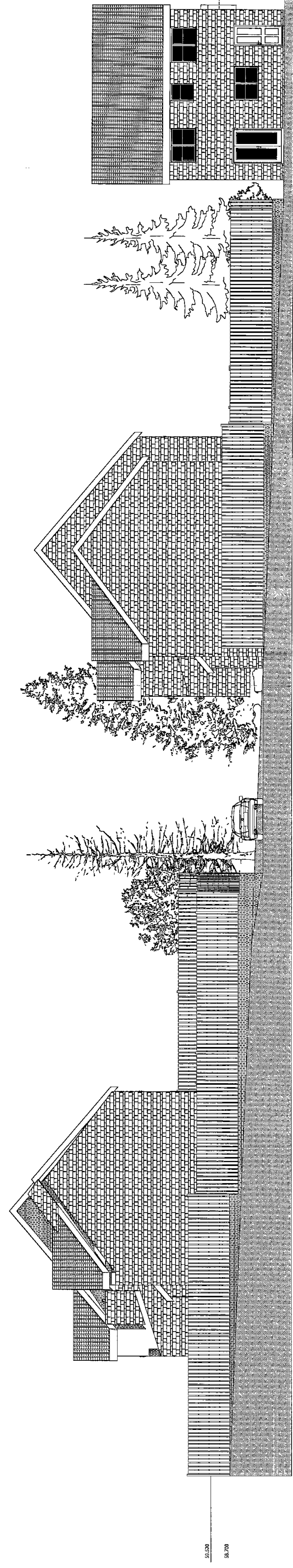

Elevation

1:100

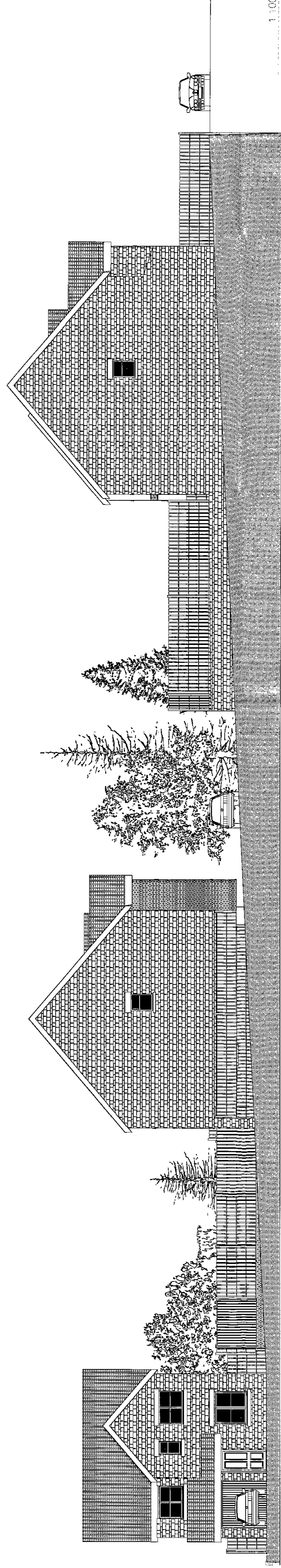

1:100

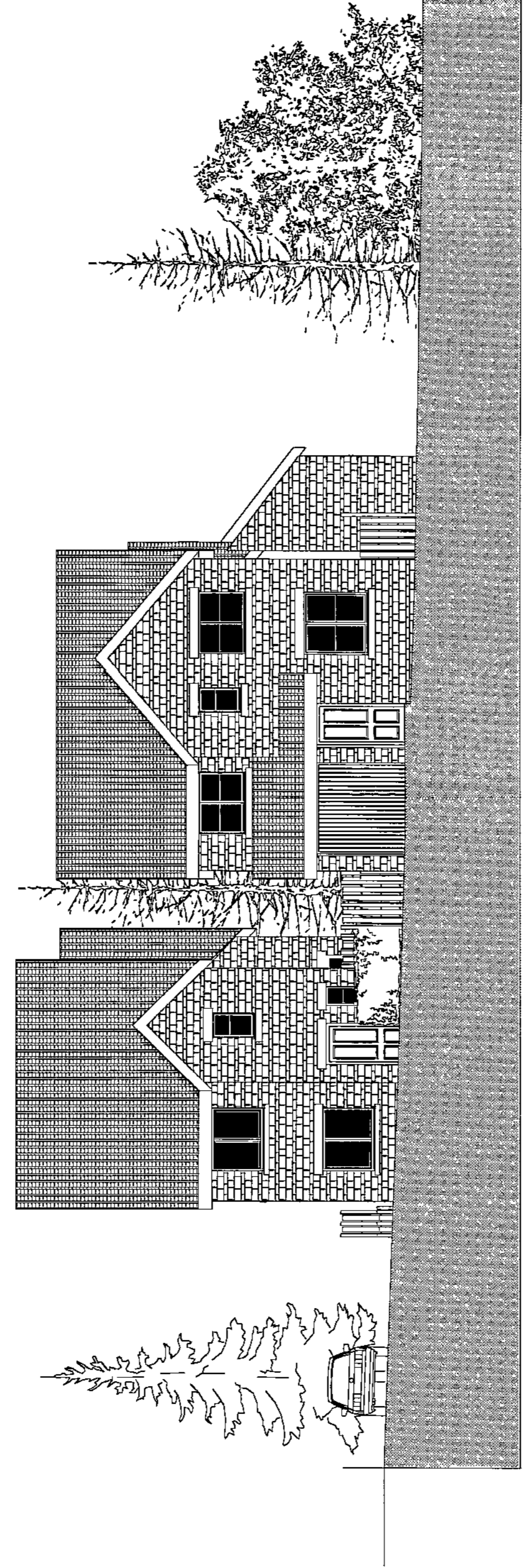

E-01

1:100

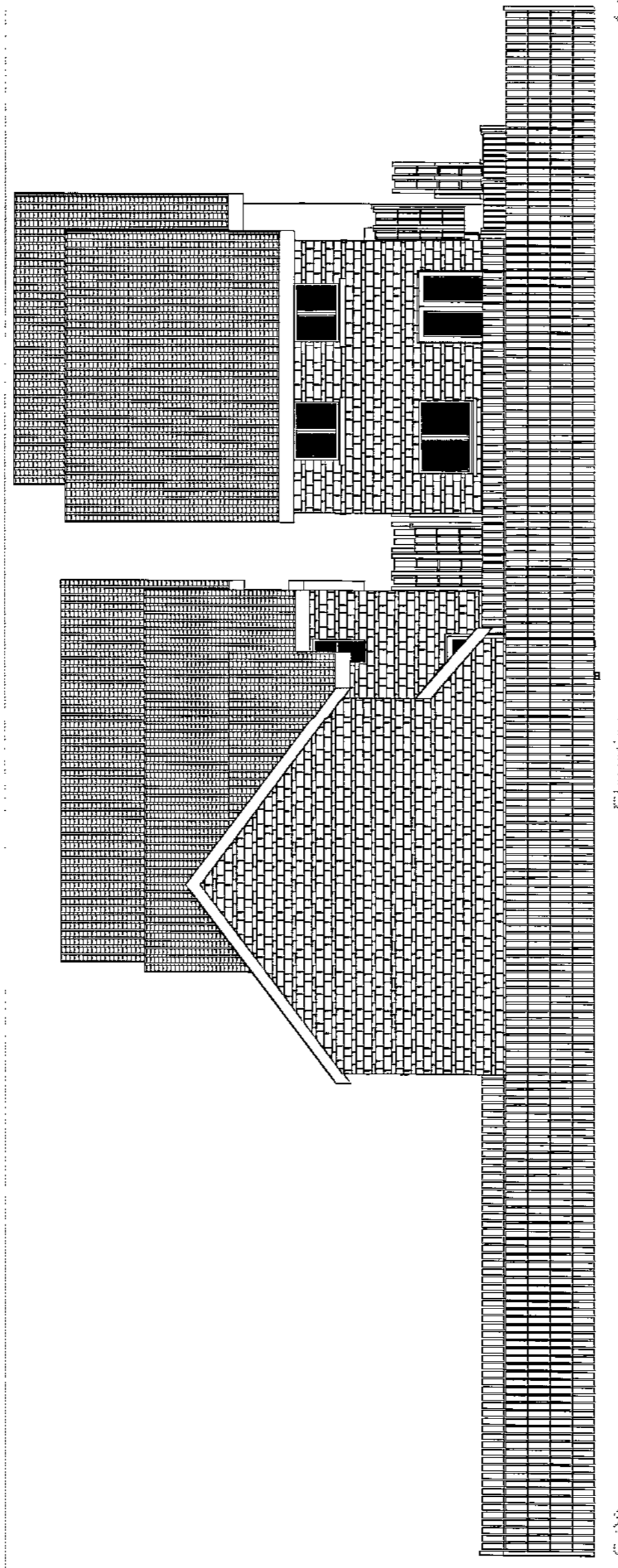

E-02

1:100

Rev: Date Revision Notes

**Client:** Oakstone Developments

Project: Proposed Five Residential Dwellings at Land Adjoining  
Crowd House, Balls Green Lane, Colworth, Barnsey

**Drawing Title:** Ground Floor, Story,  
Elevation

**Scale:** 1:100 **Date:** 22/11/2011

**Drawn By:** **Rev:**

**Drawing Nr:** 2

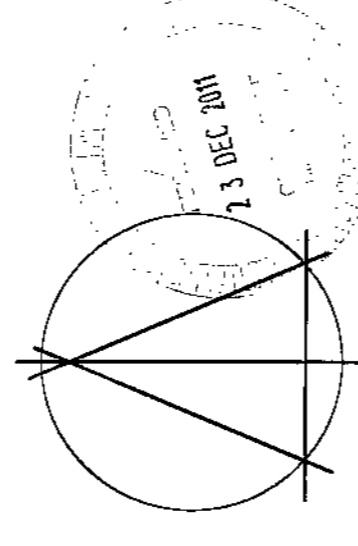

Alan Robinson  
Chartered Architect BA Dip Arch RIBA BSc (Hons)  
2 Gawber Road, Barnsley S75 2AF  
Tel/Fax 01226 286066  
Mob: 07947808933

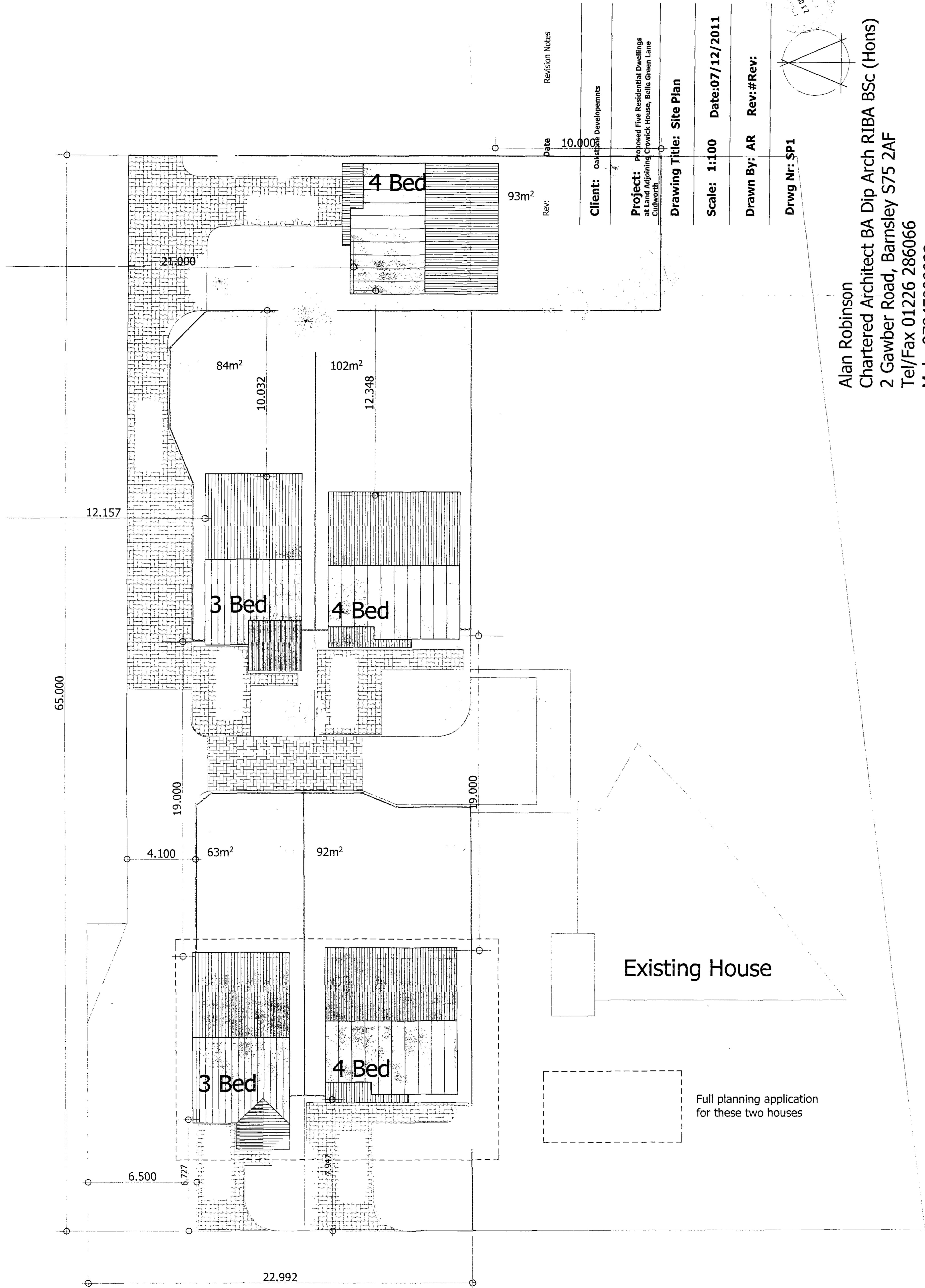

Revision Notes	Date
10.000	

Client: oakleaf Developments

Project: Proposed Five Residential Dwellings at Land Adjoining Crowick House, Belle Green Lane, Clatworth

Drawing Title: Site Plan

Scale: 1:100 Date: 07/12/2011

Drawn By: AR Rev: #Rev:

Drwg Nr: SP1

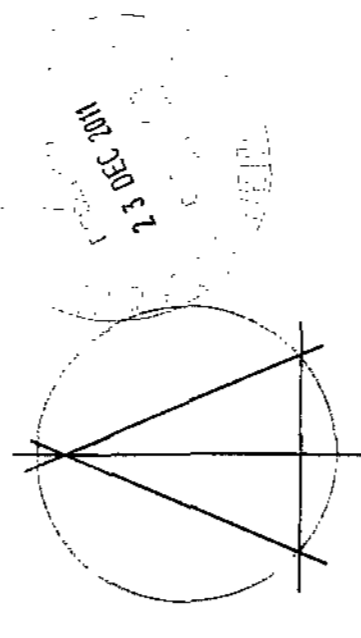

Alan Robinson  
 Chartered Architect BA Dip Arch RIBA BSc (Hons)  
 2 Gawber Road, Barnsley S75 2AF  
 Tel/Fax 01226 286066  
 Mob: 07947808933

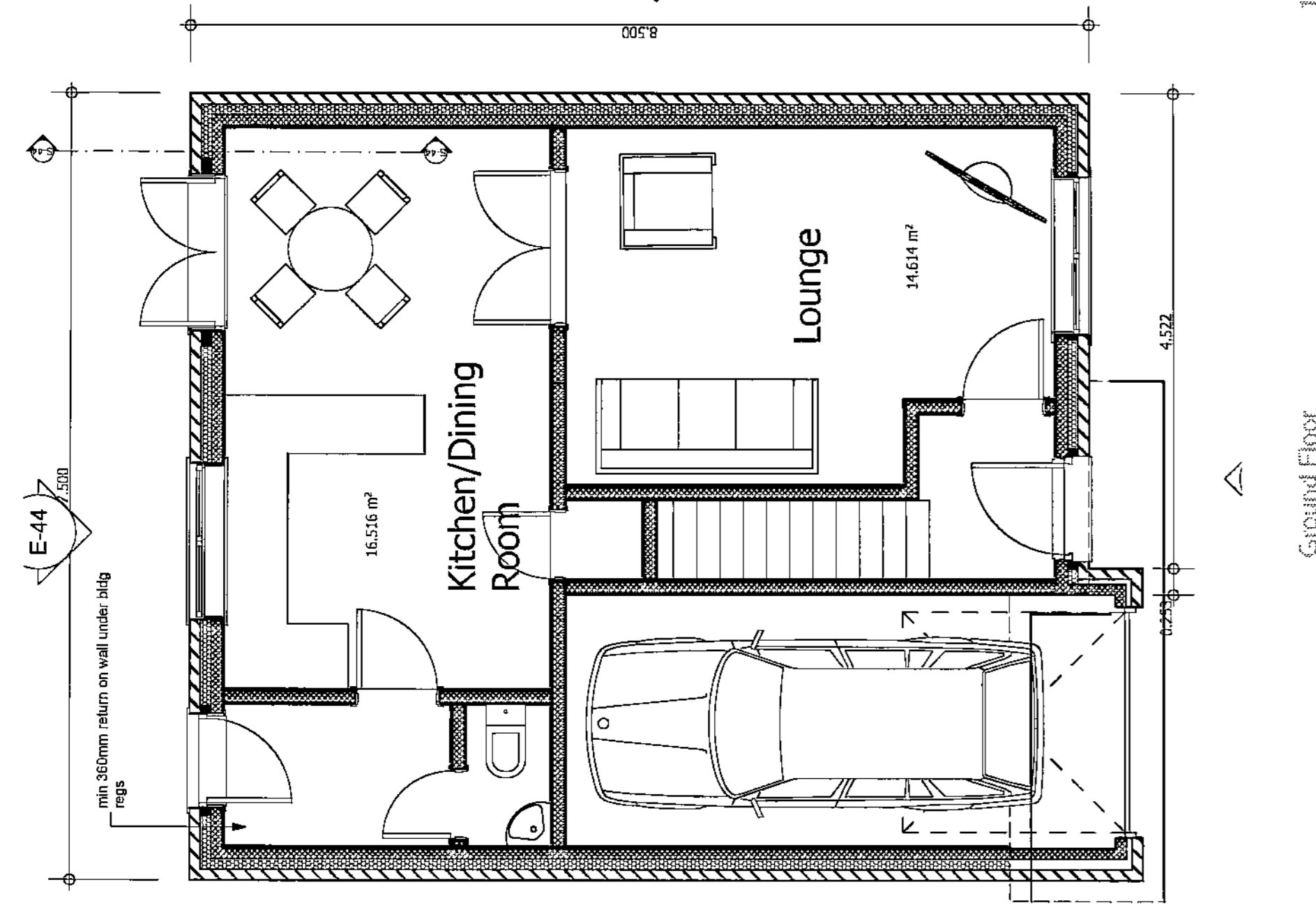

E-42 Elevation 1:50

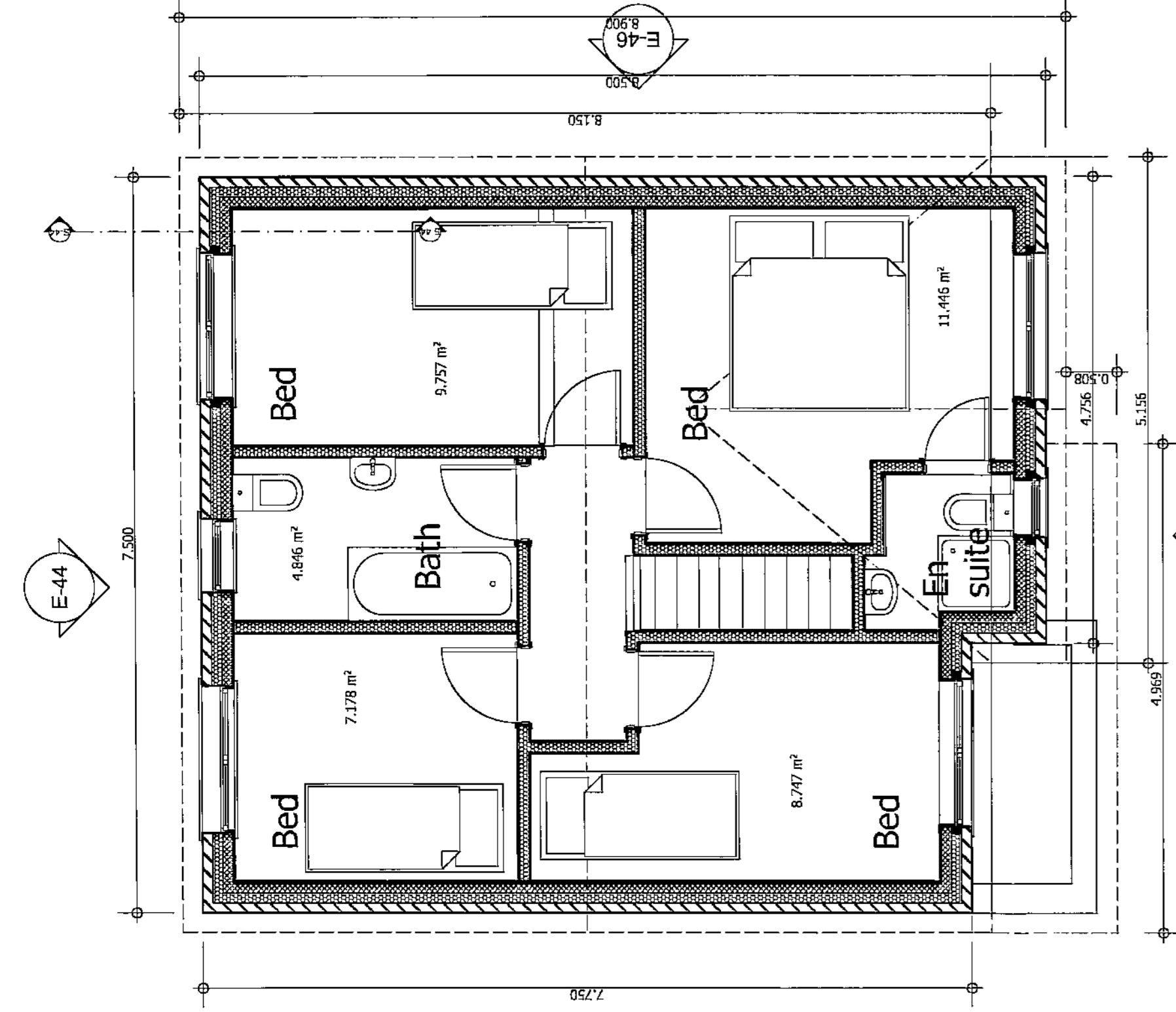

E-43 Elevation 1:50

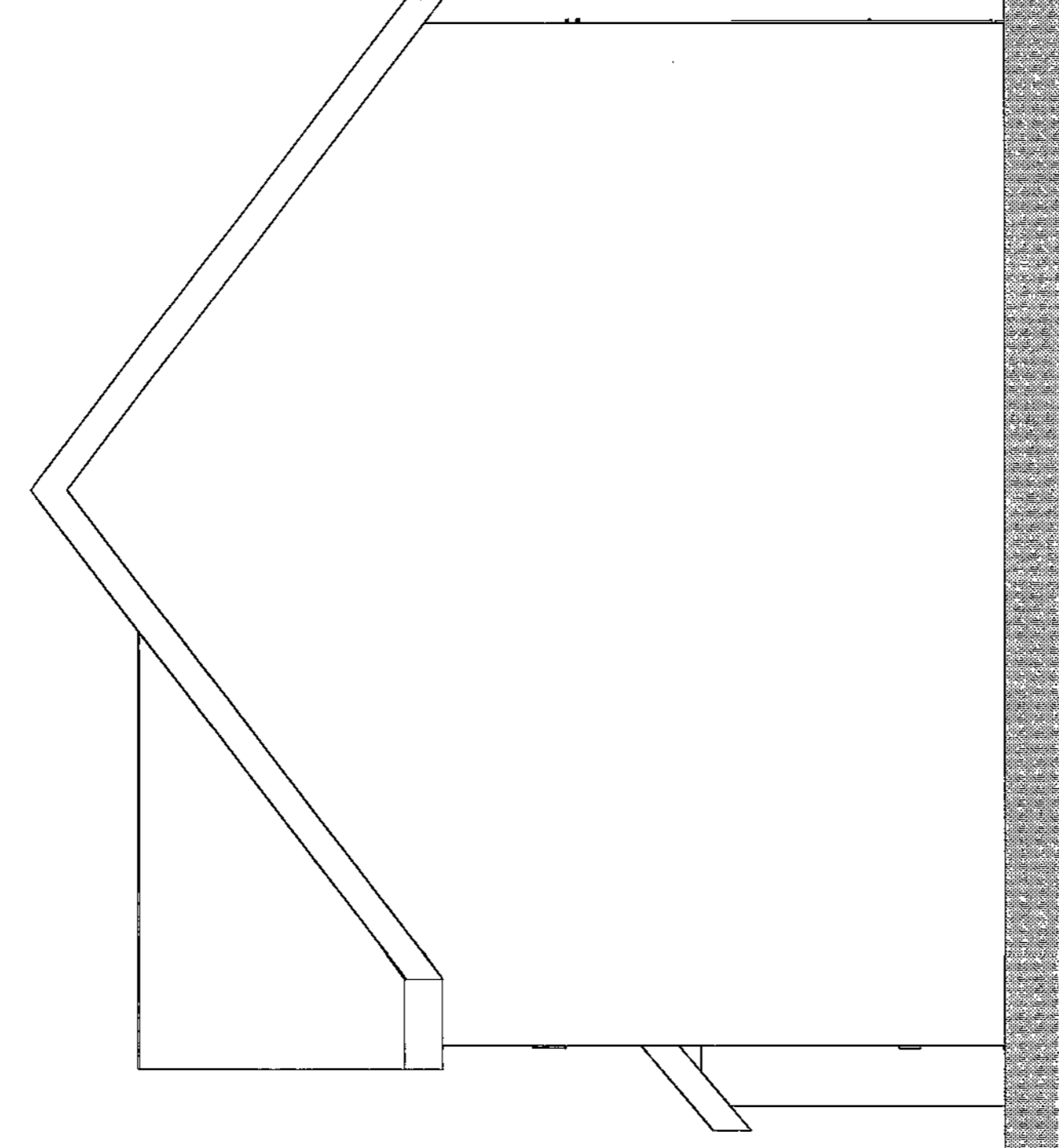
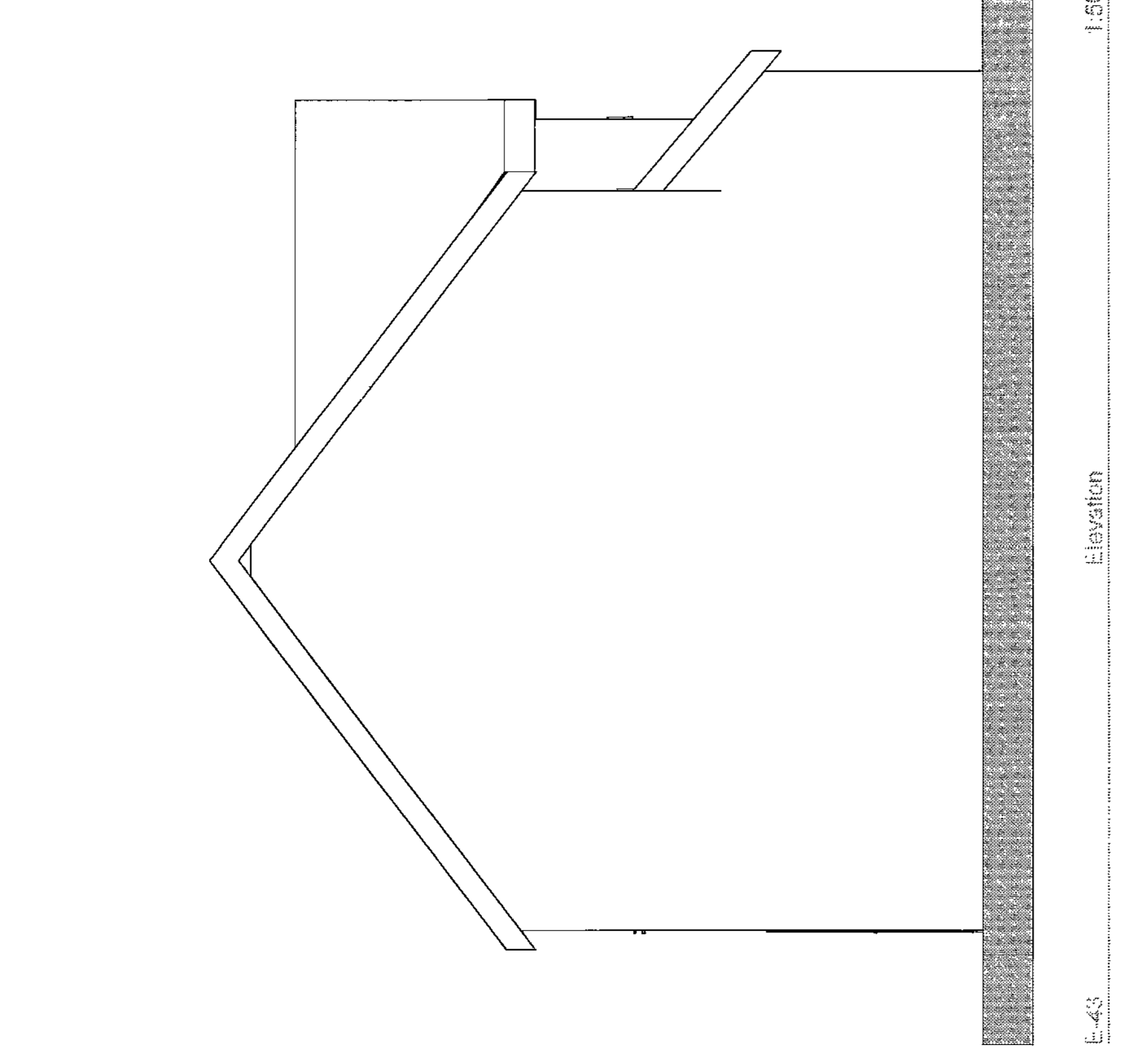
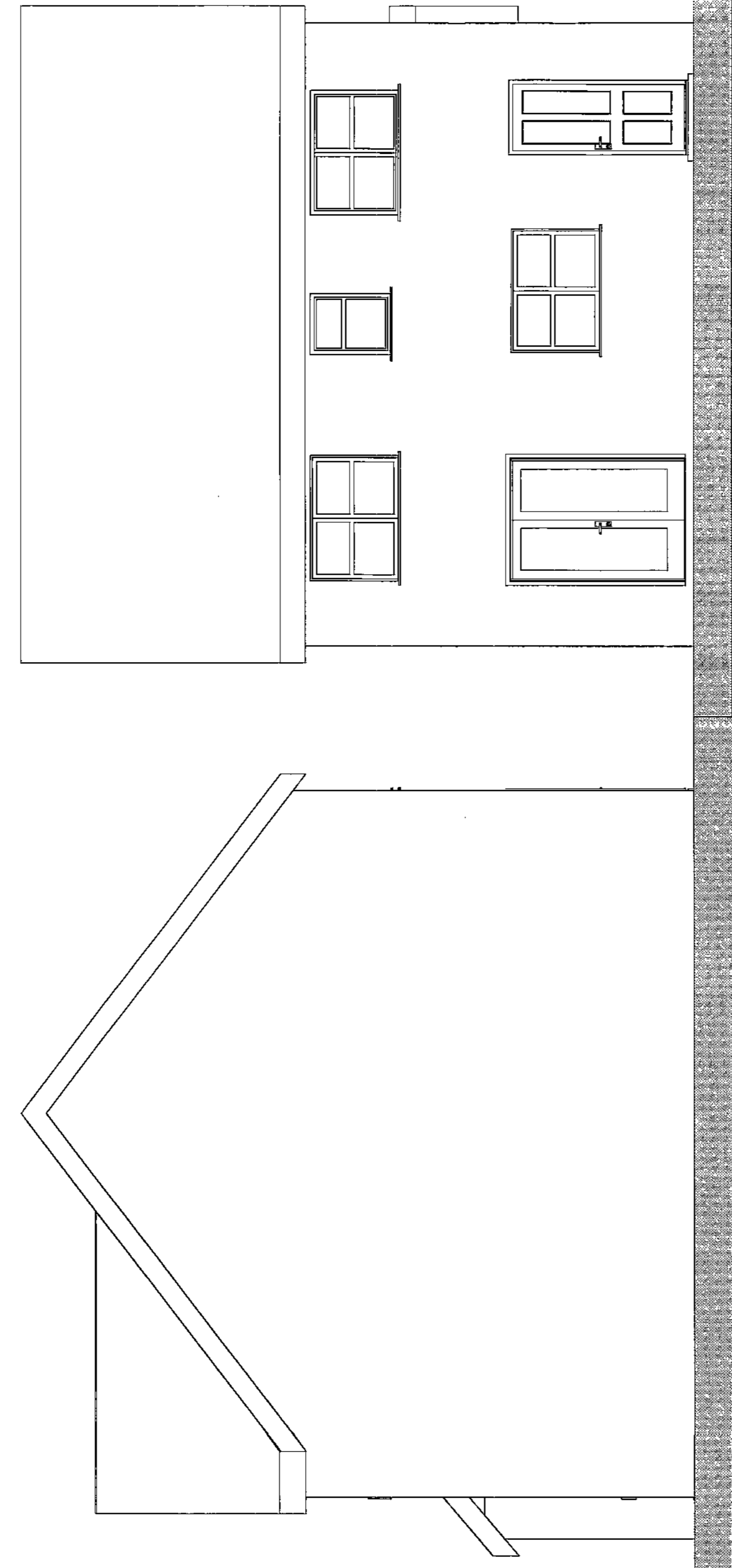

Rev:	Date	Revision Notes

**Client:** Oakstone Developments

Project: Proposed 5 Residential Dwellings, Land Adjoining Crowick House, Belle Green Lane, Cudworth, Barnsley

**Drawing Title:** Plans, Elevation 4 Bed House

**Scale:** 1:100    **Date:** 22/11/2011

**Drawn By:**                      **Rev:**

**Drawing Nr:** 4

E-42 Elevation 1:50

E-40 Elevation 1:50

1:50 E-44

Elevation 1:50

1:50

**Alan Robinson**  
 Chartered Architect BA Dip Arch RIBA BSc (Hons)  
 2 Gawber Road, Barnsley S75 2AF  
 Tel/Fax 01226 286066  
 Mob: 07947808933

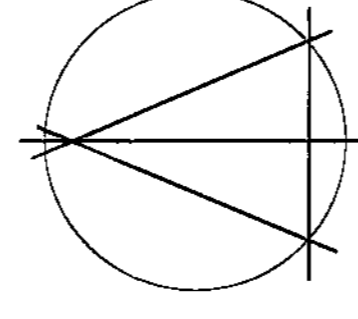

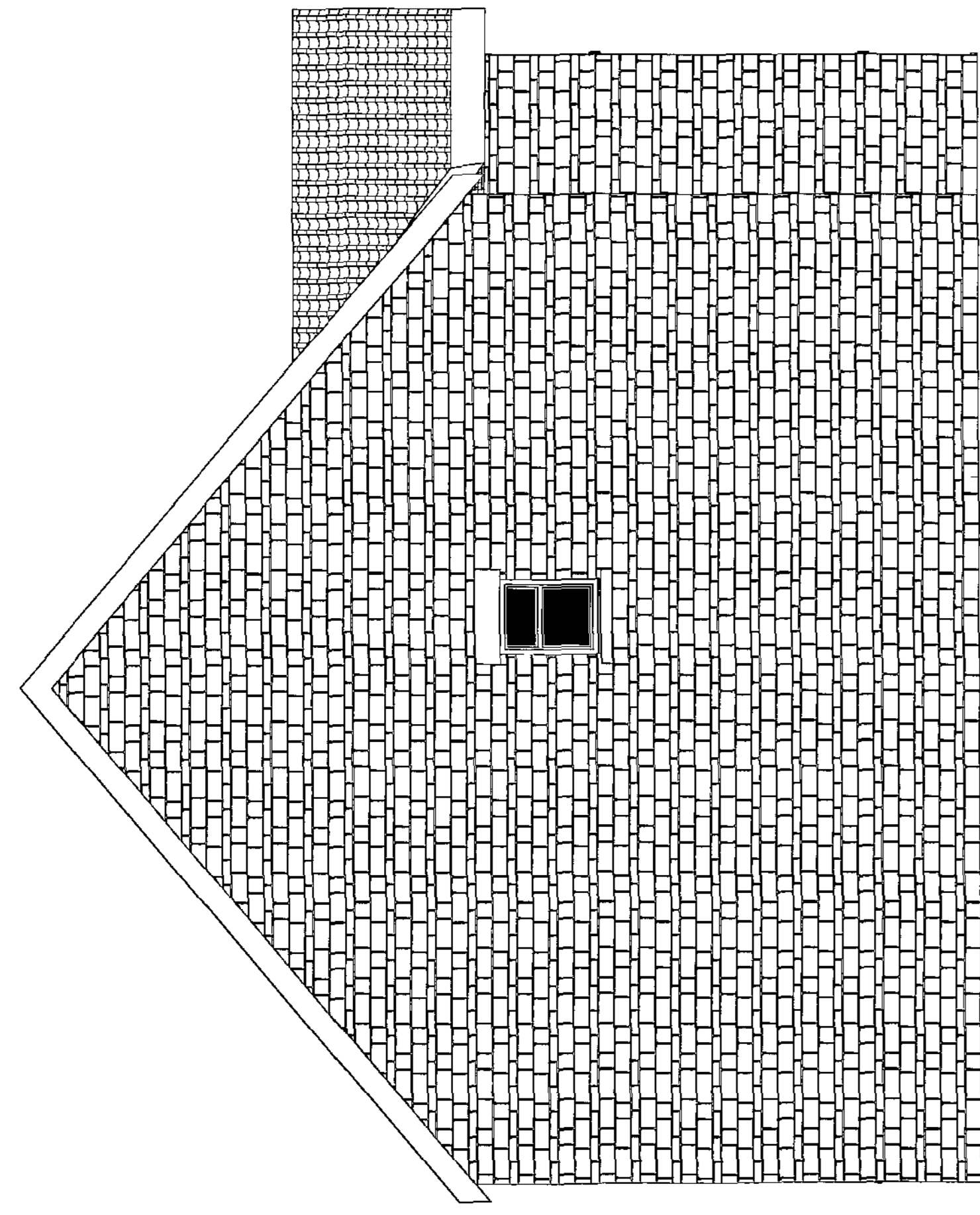

Elevation E-21 1:50

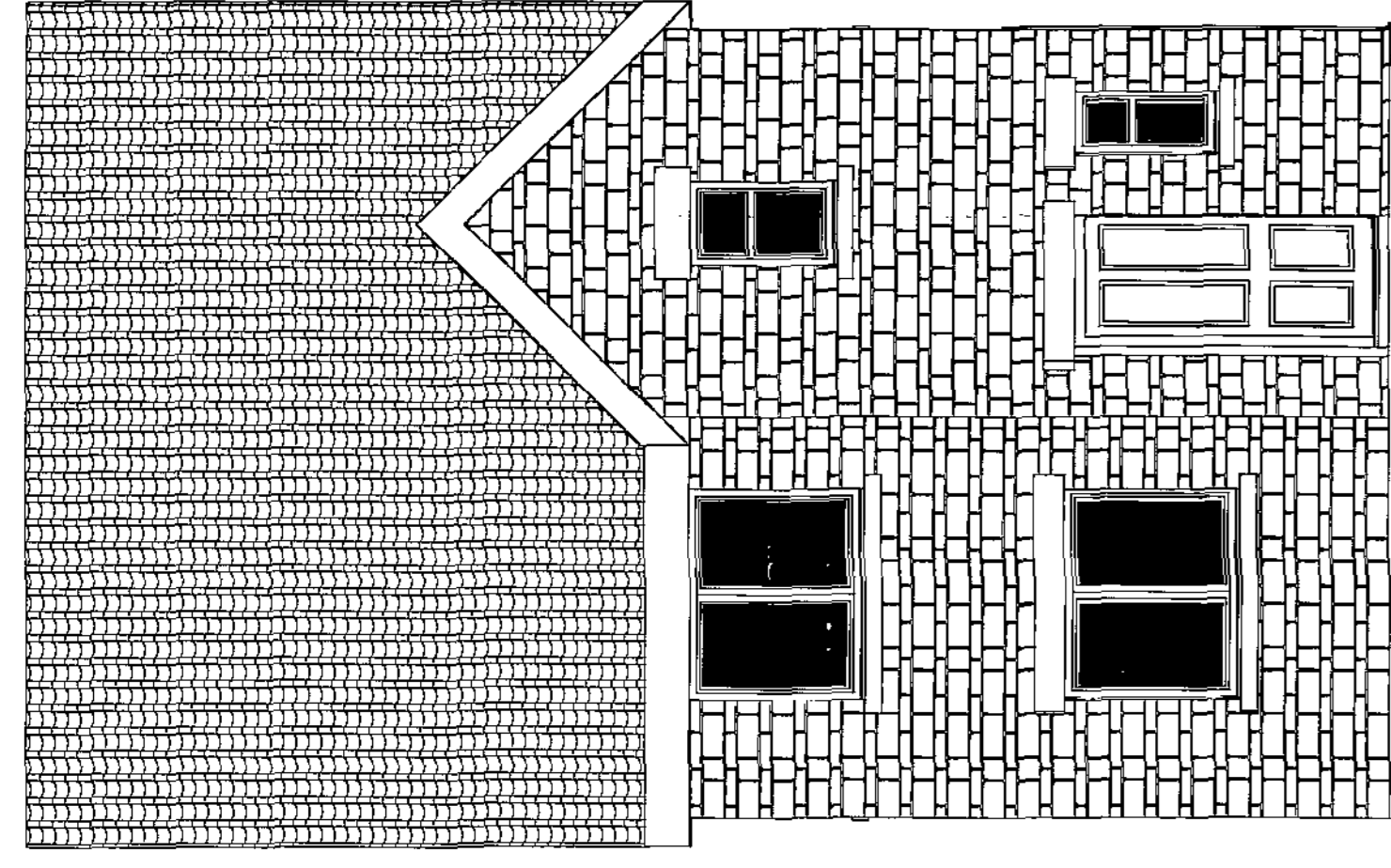

Elevation E-20 1:50

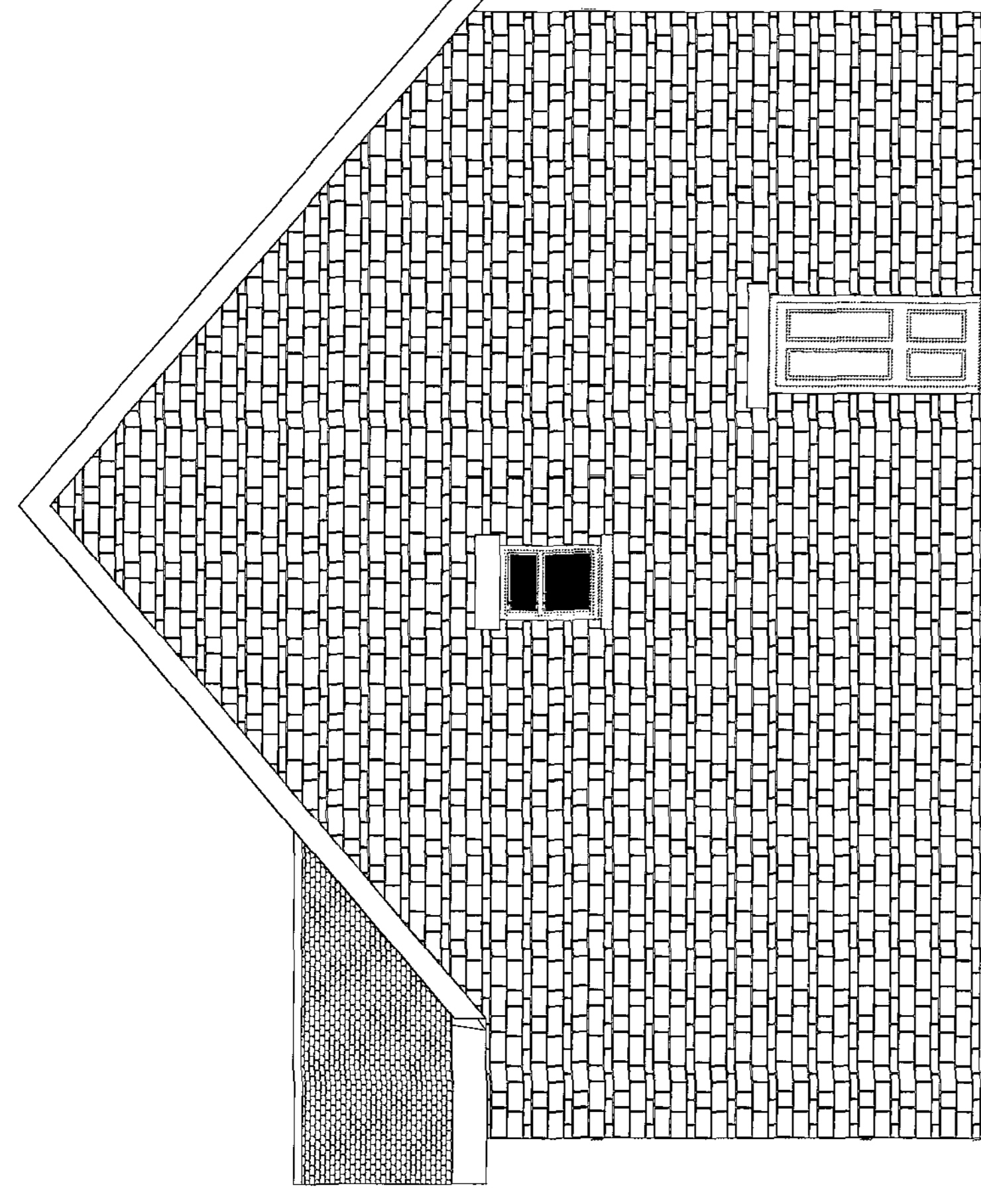

Elevation E-35 1:50

Elevation E-23 1:50

Elevation 1:50

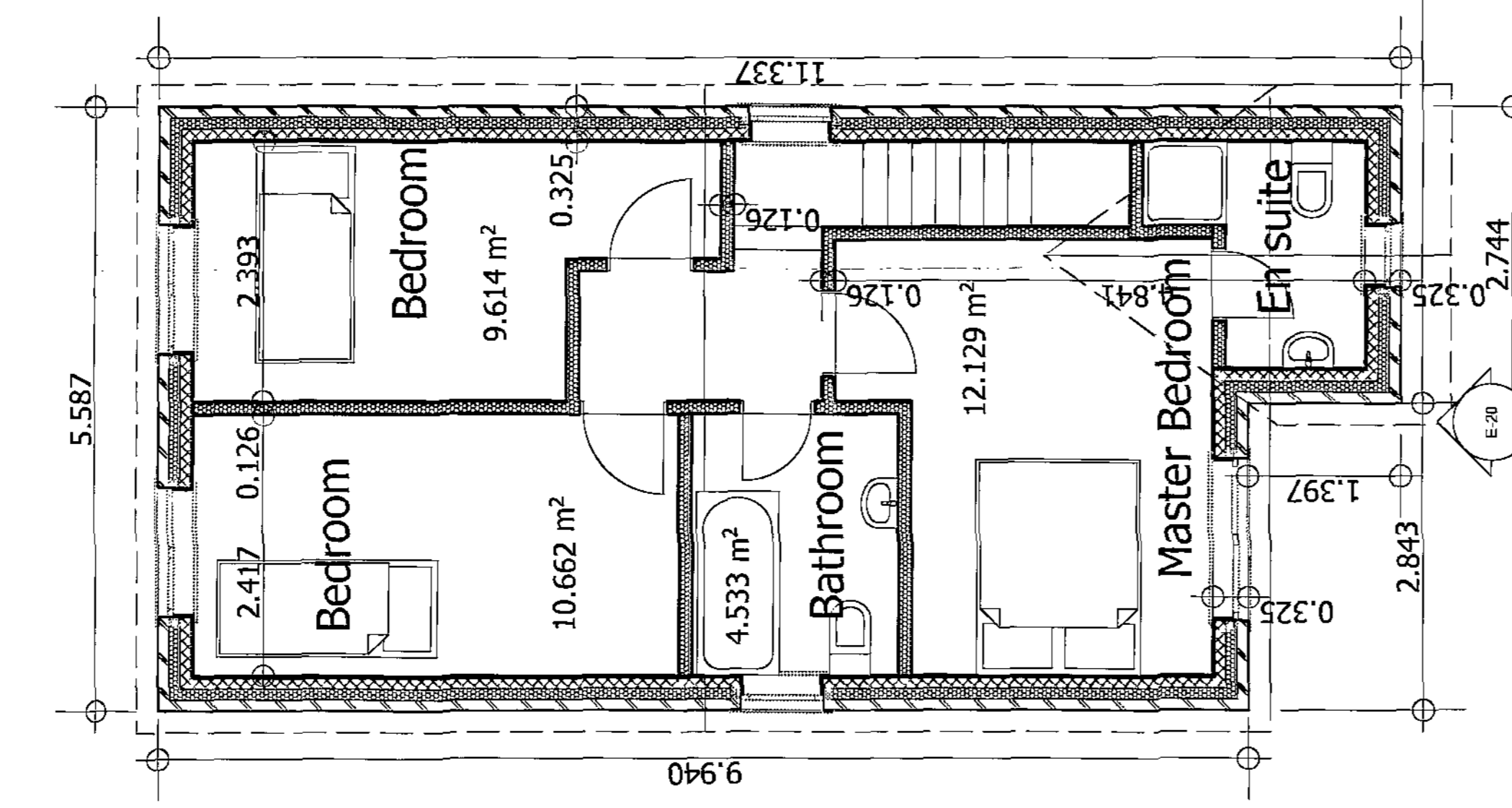
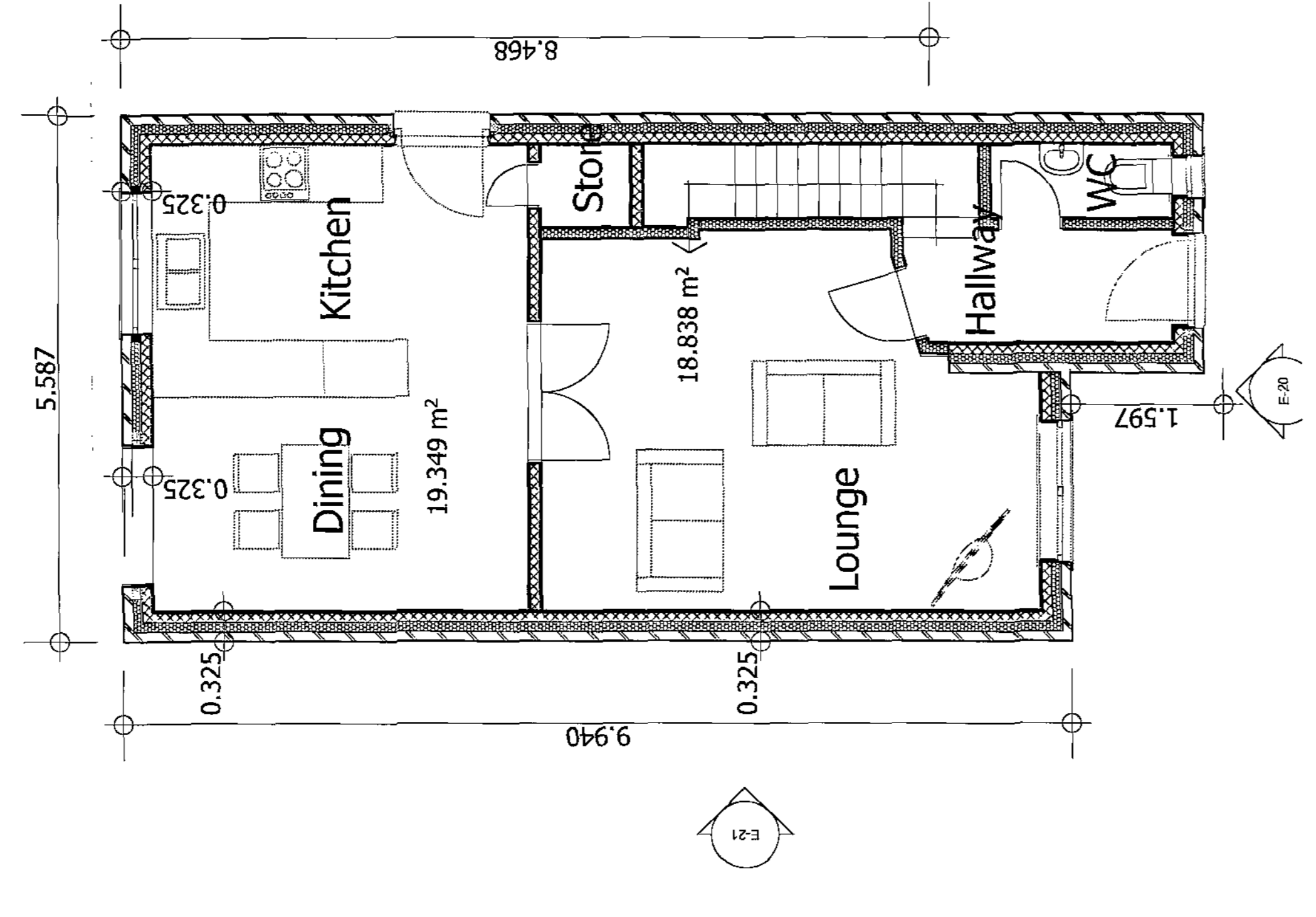

Rev:	Date	Revision Notes
<b>Client:</b> Oakstone Developments		
<b>Project:</b> Proposed 5 Residential Dwellings at Land Adjoining Crowick House, Belle Green Lane, Clatworth		
<b>Drawing Title:</b> Ground Floor, Story, Elevation		
<b>Scale:</b> 1:50		<b>Date:</b> 22/11/2011
<b>Drawn By:</b>		<b>Rev:</b>
<b>Drawing Nr:</b> 3		

Elevation E-23 1:50

Elevation 1:50

Alan Robinson  
 Chartered Architect BA Dip Arch RIBA BSc (Hons)  
 2 Gawber Road, Barnsley S75 2AF  
 Tel/Fax 01226 286066  
 Mob: 07947808933



Ground Floor 1:50

1:50

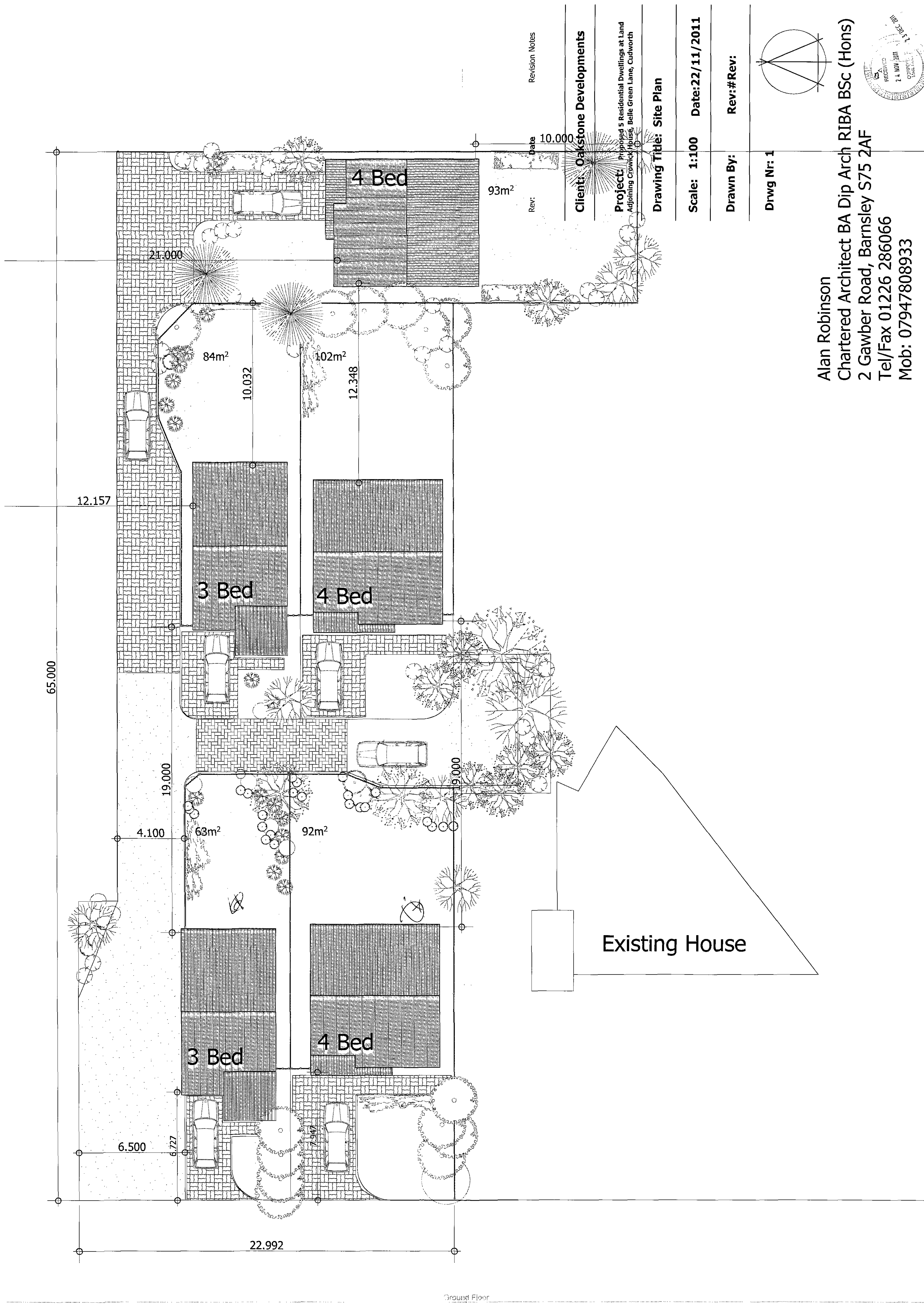

Revision Notes  
Date  
Rev:

Client: Oakstone Developments

Project: Proposed 5 Residential Dwellings at Land Adjoining Cromwell House, 84 St. Green Lane, Curworth

Drawing Title: Site Plan

Scale: 1:100 Date: 22/11/2011

Drawn By: Rev: # Rev:

Drwg Nr: 1

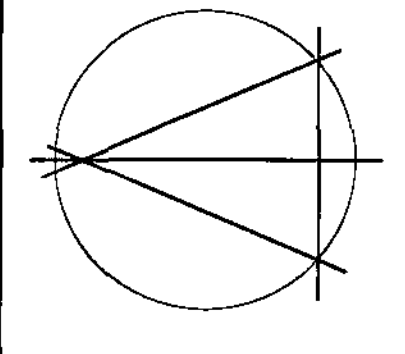

Alan Robinson  
Chartered Architect BA Dip Arch RIBA BSc (Hons)  
2 Gawber Road, Barnsley S75 2AF  
Tel/Fax 01226 286066  
Mob: 07947808933

