

Processing Building Section 1  
1:100

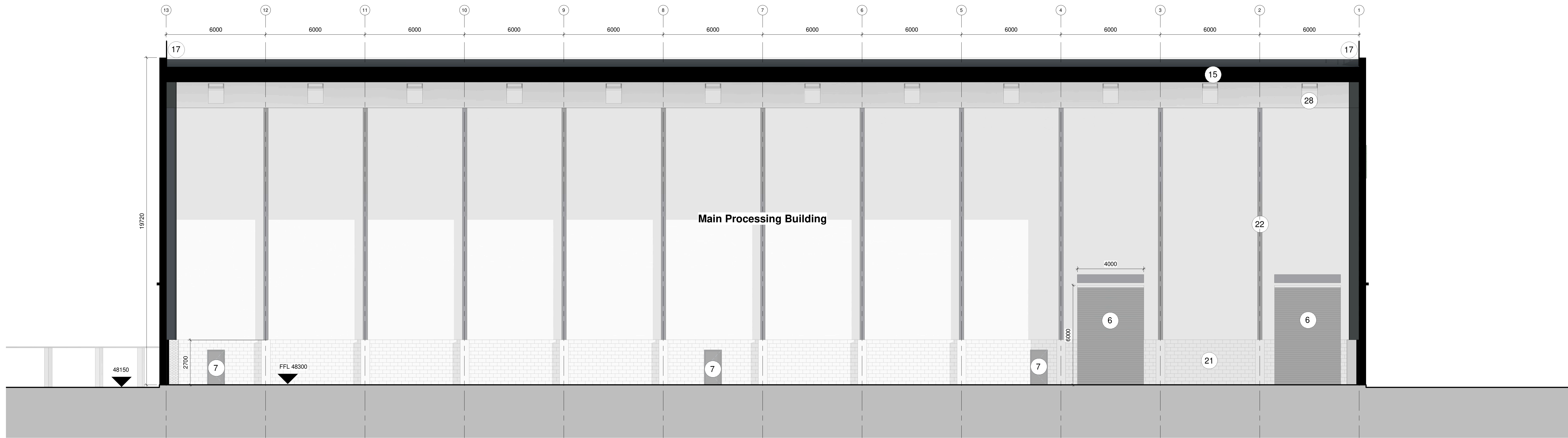

Processing Building Section 2  
1:100

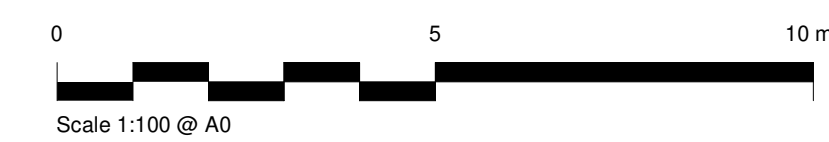

#### SAFETY, HEALTH AND ENVIRONMENTAL INFORMATION

In addition to the hazards/risks normally associated with the types of work detailed on this drawing, note the following risks and information.

Risks listed here are not exhaustive. For residual architectural risks, refer to D5 H&S Risk Register **965-D5A-XX-XX-HS-A-0001**

#### DEMOLITION (PRE-CONSTRUCTION) & CONSTRUCTION:

DSA-A-0001 - Existing underground services  
DSA-A-0002 - Site Contamination  
DSA-A-0003 - Unknown voids and buried tanks  
DSA-A-0004 - Historic Landfill  
DSA-A-0005 - Public right of way adjacent site  
DSA-A-0006 - Access to site during construction phase  
DSA-A-0007 - UXO  
DSA-A-0008 - Adjacent residential areas  
DSA-A-0009 - Known or potential coal mining risks  
DSA-A-0010 - Roof access  
DSA-A-0012 - Pedestrian and vehicle segregation

For information relating to Use, Cleaning and Maintenance, refer to the above H&S Risk Register.

It is assumed that all works will be carried out by a competent contractor working, where appropriate, to an approved method statement.

#### notes

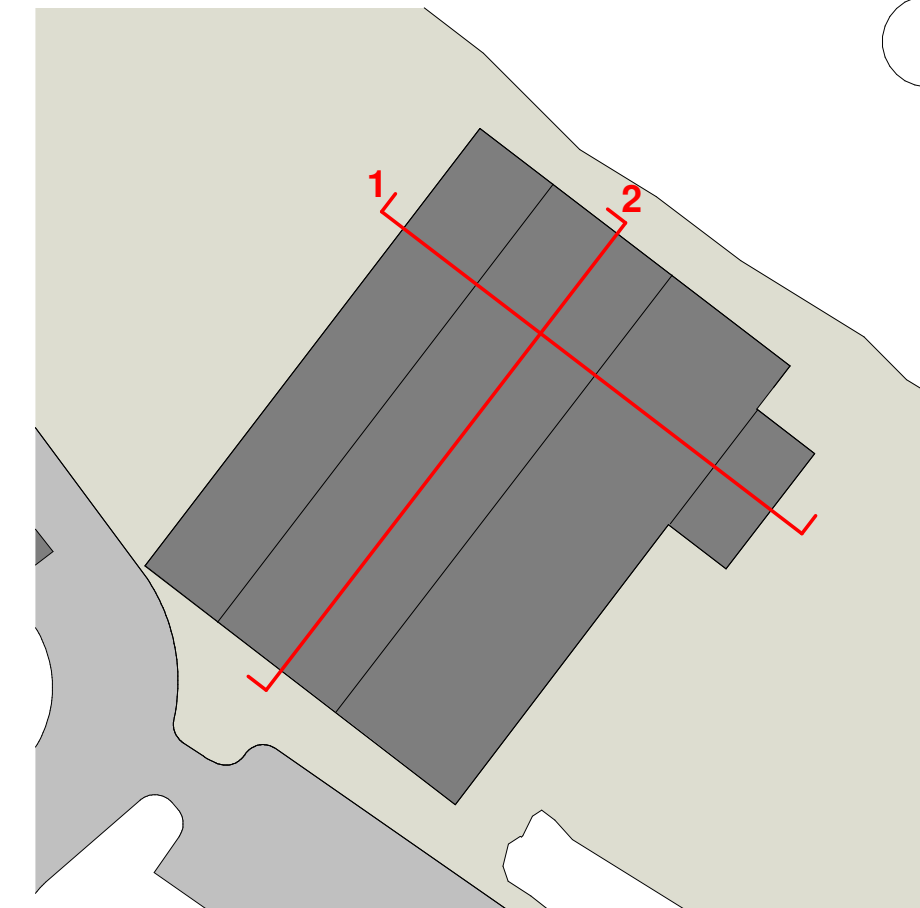

#### Building Key

1. Half Round Profile Horizontal metal cladding, Hamlet, (RAL 9002).
2. Half Round Profile Horizontal metal cladding, Jade (RAL 150 50 20).
3. Half Round Profile Horizontal metal cladding, Heritage Green (RAL 6002).
4. Sinusoidal Profile Vertical metal cladding, Ivy (RAL 170 20 10).
5. Sinusoidal Profile Horizontal metal cladding Anthracite (RAL 7016).
6. Sectional overhead vehicle door, Anthracite (RAL 7016).
7. Pedestrian doorset, Anthracite (RAL 7016).
8. Canopy roof cladding, Anthracite (RAL 7016).
9. Double glazed window units, Anthracite (RAL 7016).
10. Maintenance Door.
11. Facing brickwork, red brick.
12. Sedum roof.
13. External Plant Area.
14. Operational equipment.
15. Roof cladding, Anthracite (RAL 7016).
16. Existing portacabins, to be used as canteen and mess buildings by client.
17. 1150mm roof guardrail.
18. Indicative internal machinery layout provided by client.
19. Designated pedestrian walkway.
20. Soft Landscaping as Landscape Architects design.
21. Blockwork wall.
22. Steel column.
23. Bit stone enclosure.
24. External amenity.
25. Pedestrian gate access.
26. Weighbridge.
27. Vehicle gate controlled via Gatehouse.
28. Clear rooflight.
29. Fascia, Anthracite (RAL 7016).
30. Balustrade and handrail.
31. Entrance Canopy

C01 21.03.24 KP A3 - Issued for Planning  
P04 19.03.24 KP S4 - Issued for Stage Approval  
P03 28.02.24 KP Updated as per client comments  
P02 23.02.24 KP Issued for review and comment following final site layout  
P01 19.01.24 KP First Issue

Rev.	Date	Drawn/Checked	Description
------	------	---------------	-------------

client

**Potters Industries**

project

**Stairfoot Glassworks  
Wombwell Lane, Barnsley**

drawing title

**Processing\_Building\_Proposed\_Sections**

scale

**1:100@A0**

date

**19/01/24**

author

**KP**

d5 job number / CAD file

**965 / 965-D5A-00-XX-M3-A-0002**

CAD Format

**Revit 2023**

suitability description

**Stage 3 Approved**

suit. code

**A3**

drawing number

**965-D5A-XX-XX-DR-A-0007**

revision

**C01**



D5 Architects LLP  
71-77 Convent Street  
Barnsley  
S10 2NP  
1 (0121) 833 4843  
1 (0121) 833 4844  
info@d5architects.net  
www.d5architects.net