

Notes:

PLANNING DRAWINGS - THIS DRAWING SHOULD NOT BE USED FOR ANY OTHER PURPOSES THAN THAT SPECIFIED HERE

COPYRIGHT - THIS DRAWING MAY NOT BE REPRODUCED OR MODIFIED IN WHOLE OR PART BY ANY PERSON OR ORGANISATION WITHOUT THE ARCHITECTS CONSENT. ISSUING COPIES TO THIRD PARTIES MAY NOT BE DONE WITHOUT THE ARCHITECTS CONSENT

Revision: A

Revision List:

A - 16.06.21 - First floor added and roof over garage

0 5m

PROPOSED MATERIALS
Walls - Render and Cedar cladding to first floor
Roof - Concrete interlocking tile or Blue/grey slate
Windows/ doors - Grey PVCu or aluminium framed
Fascias / Soffits - Black PVCu
Gutters & Pipes - Black PVCu

Project/ Client: 10 Worsdworth Av / Brook

Drawing Title: Elevations - Proposed

Drawing Number: 2083/TP/006

Scale at A3: 1:100

Date: July 19



North Elevation - Proposed

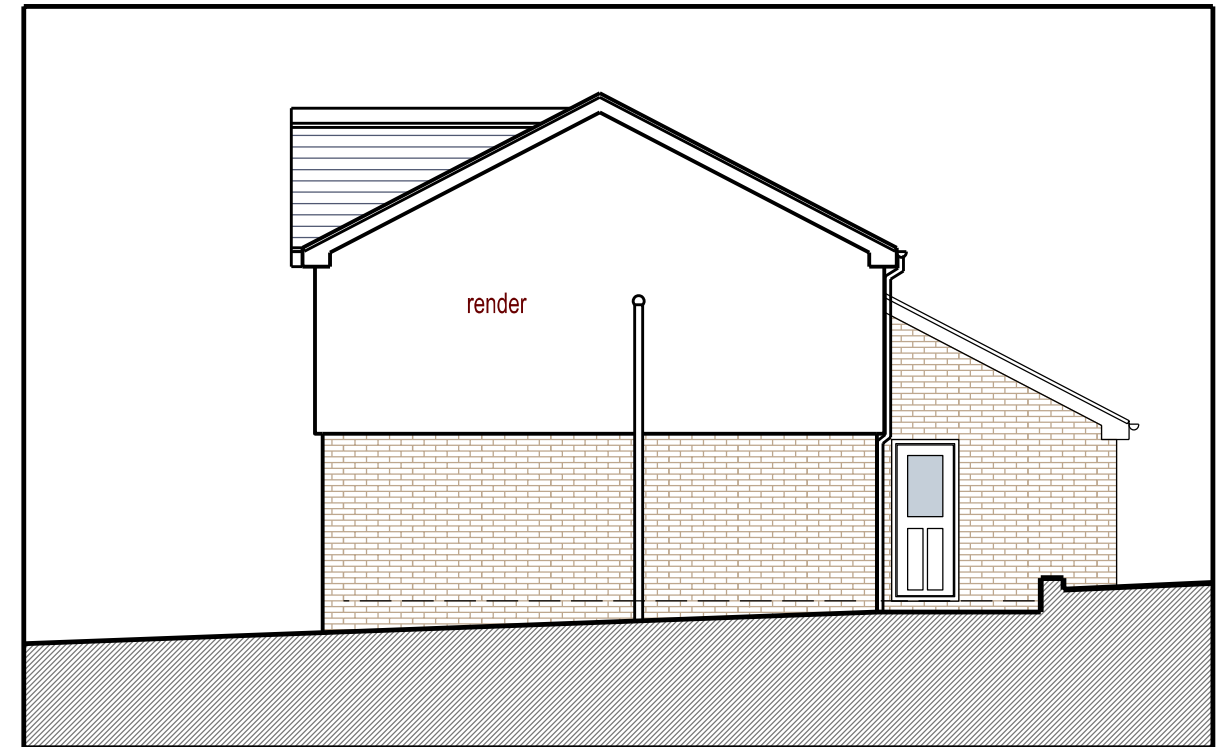

East Elevation - Proposed

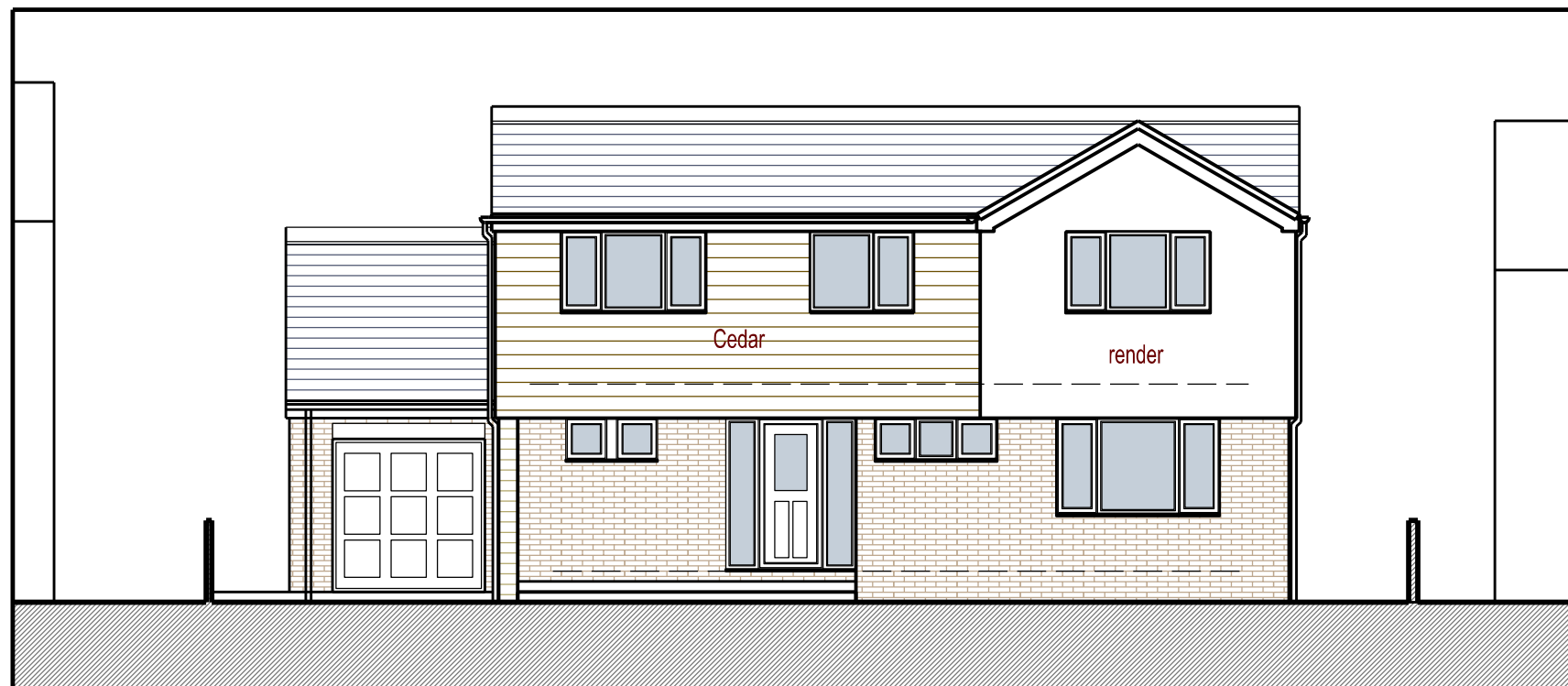

South Elevation - Proposed

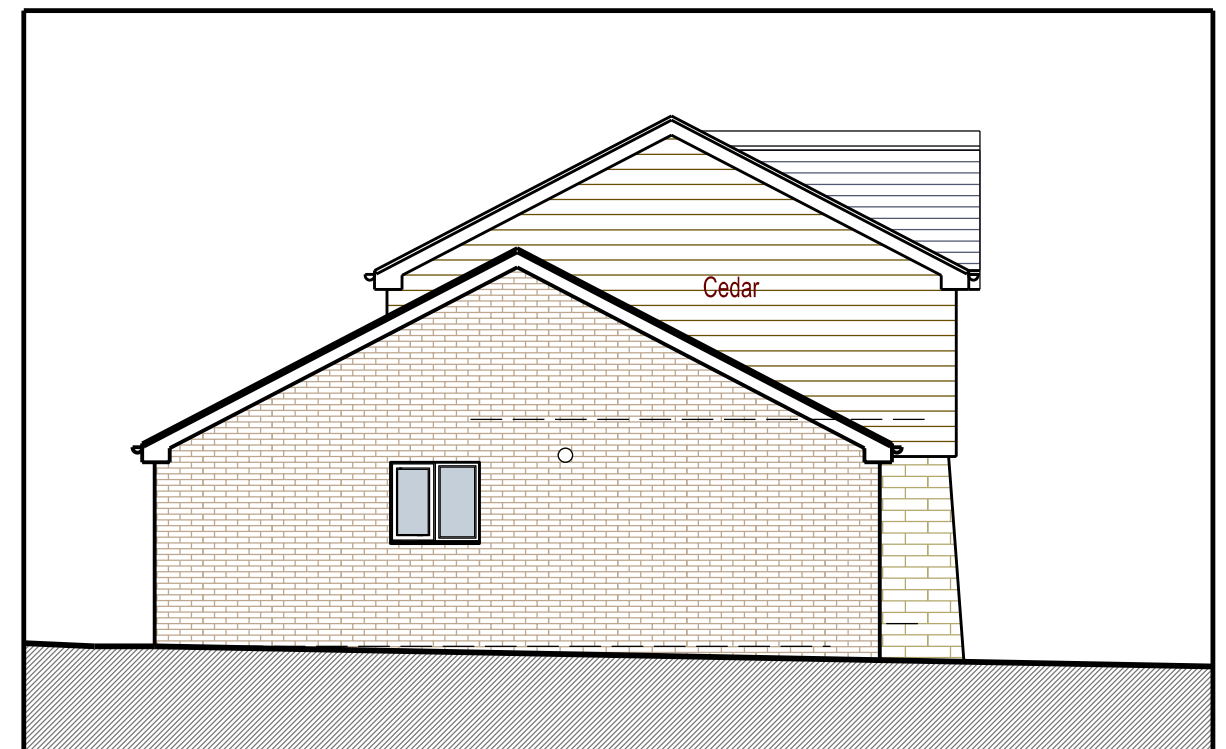

West Elevation - Proposed