

GENERAL NOTES

THESE PLANS MUST NOT BE ACTED UPON UNTIL THEY HAVE BEEN APPROVED BOTH UNDER THE TOWN & COUNTRY PLANNING ACT 1990 AND IN ACCORDANCE WITH CLAUSE 14 AND 12 (2) (b) OF THE BUILDING REGULATIONS 2000 AND ANY SUBSEQUENT AMENDMENTS. SHOULD THE OWNER AND/OR CONTRACTOR COMMENCE WORK WITHOUT THE ABOVE APPROVALS THEY DO SO AT THEIR OWN RISK.

CONTRACTOR OR PERSON UNDERTAKING THE CONSTRUCTION TO CHECK ALL DIMENSIONS ON SITE BEFORE COMMENCEMENT OF ANY WORKS. ANY ANOMALIES MUST BE REPORTED.

DO NOT SCALE FROM DRAWINGS, FIGURED DIMENSIONS ONLY TO BE USED

NOTE: This drawing may not be copied, lent, used by a third party or reproduced in whole or in part without the express written permission of Anthony T Ward, Architectural Services

PARTY WALL ACT 1996: It is the responsibility of the owner to make neighbours aware of this proposal!

DIMENSIONS: All dimensions are shown in millimetres except where stated otherwise

MATERIALS: All materials to match existing materials as closely as possible

PRECEDENCE: If in doubt, the text takes precedence over the drawing

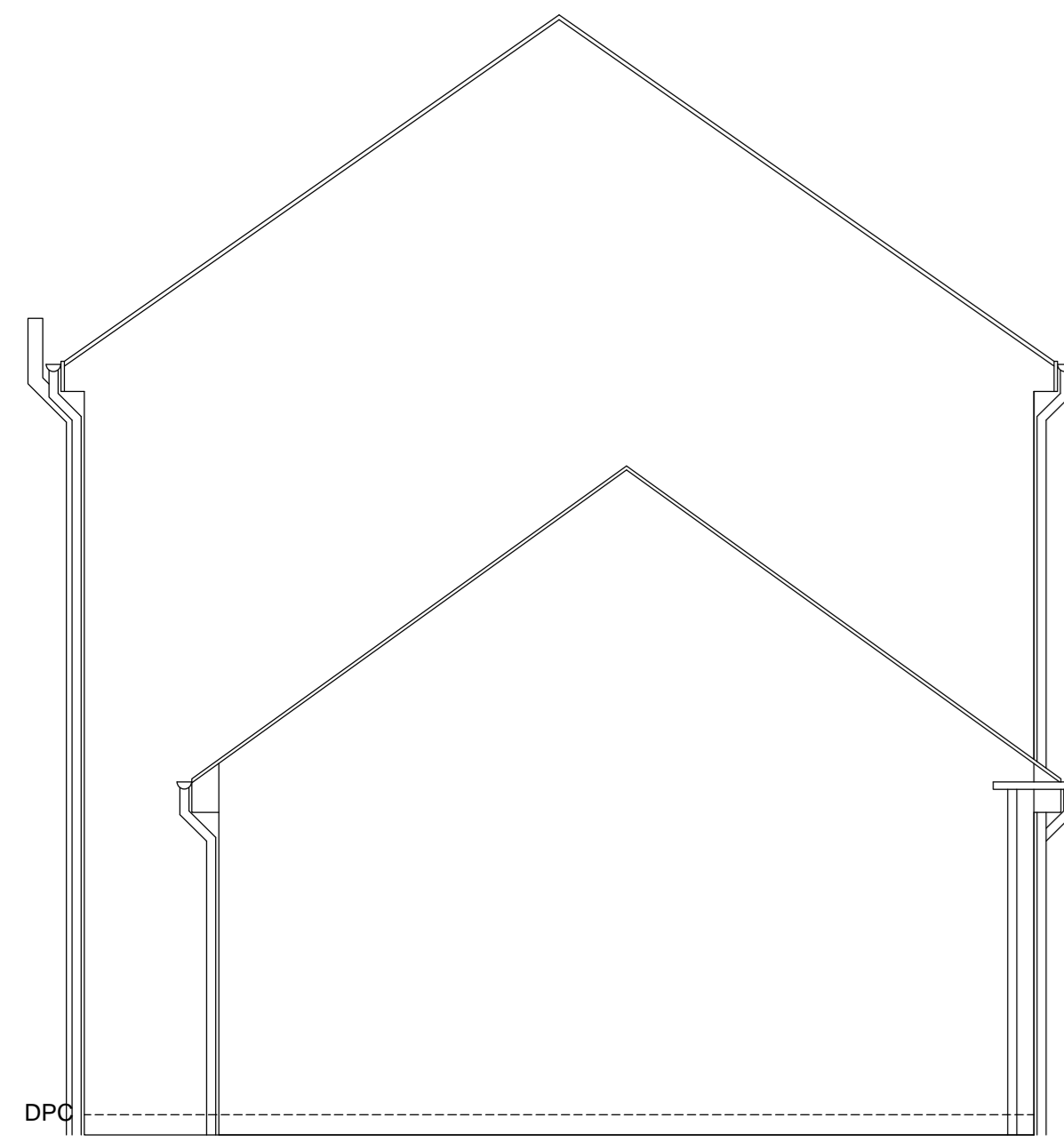

LEFT END ELEVATION



EXISTING HAIR SALON

FRONT ELEVATION

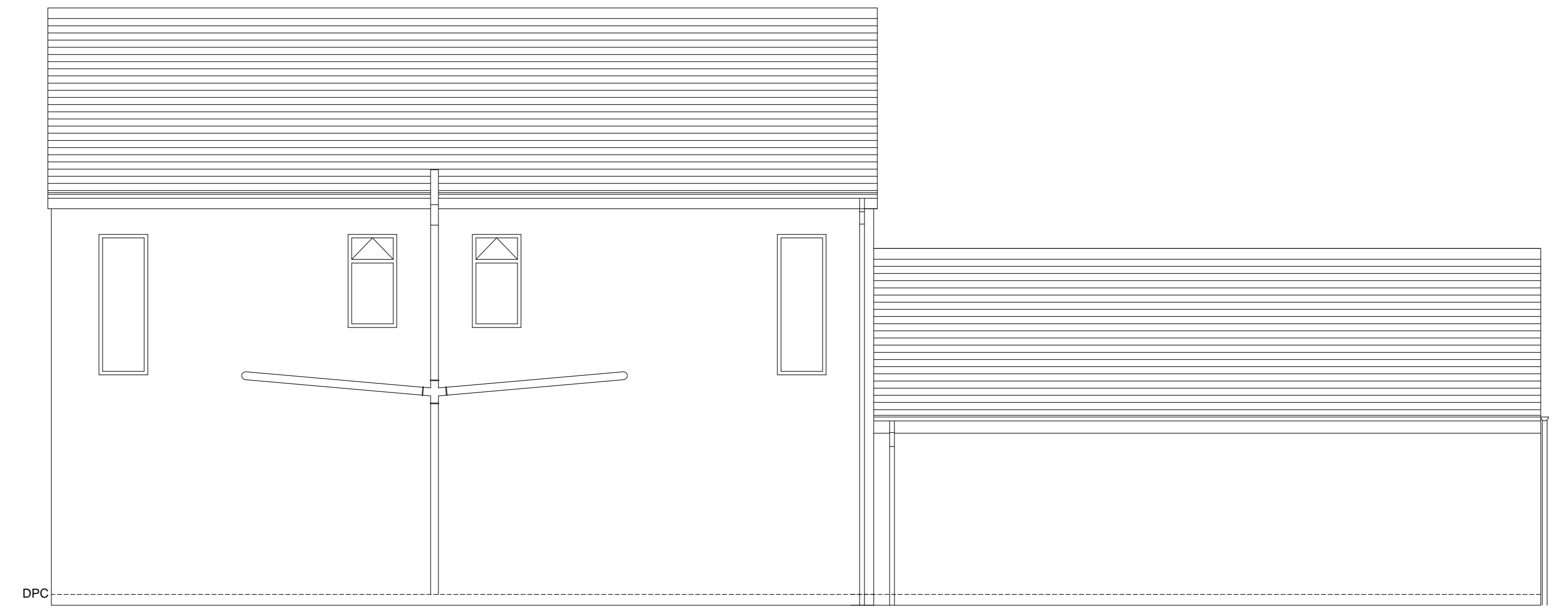

REAR ELEVATION

EXISTING HAIR SALON

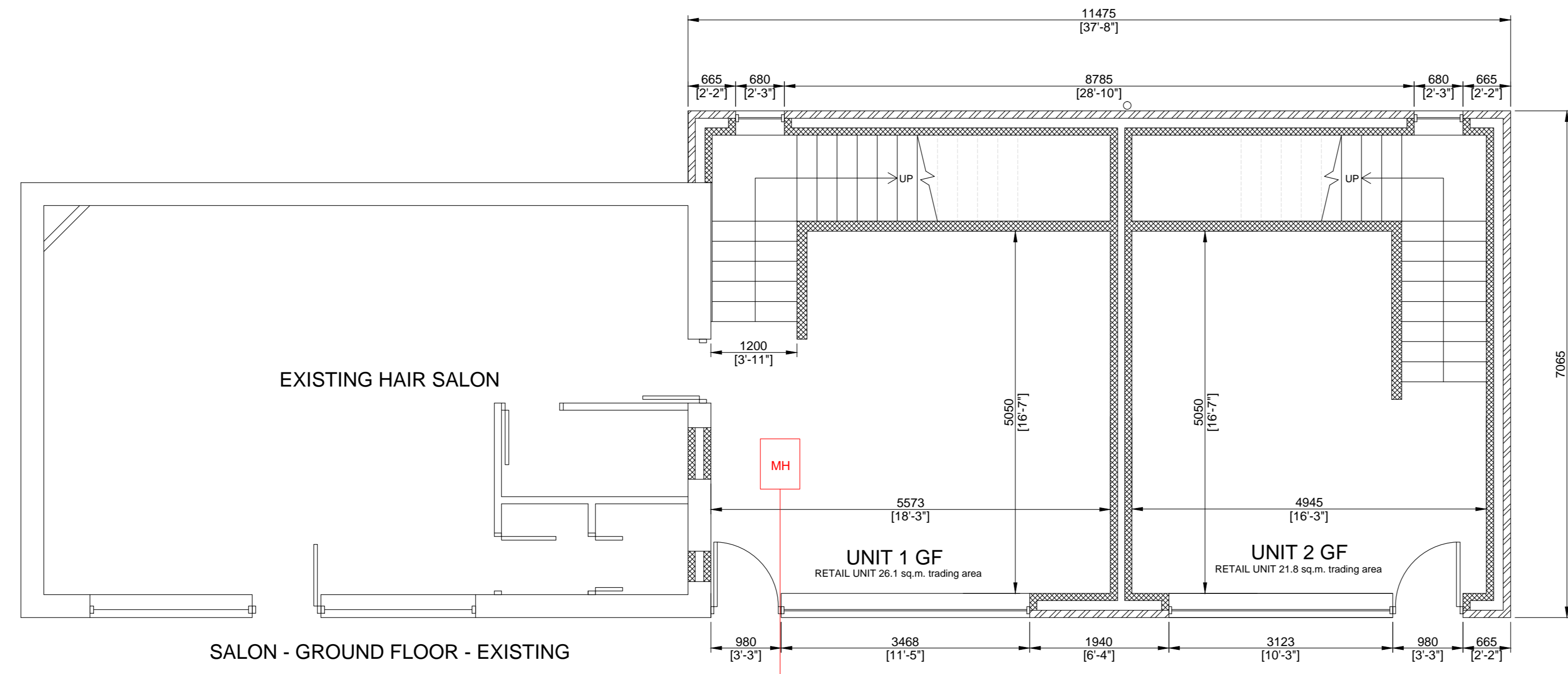

SALON - GROUND FLOOR - EXISTING

GROUND FLOOR

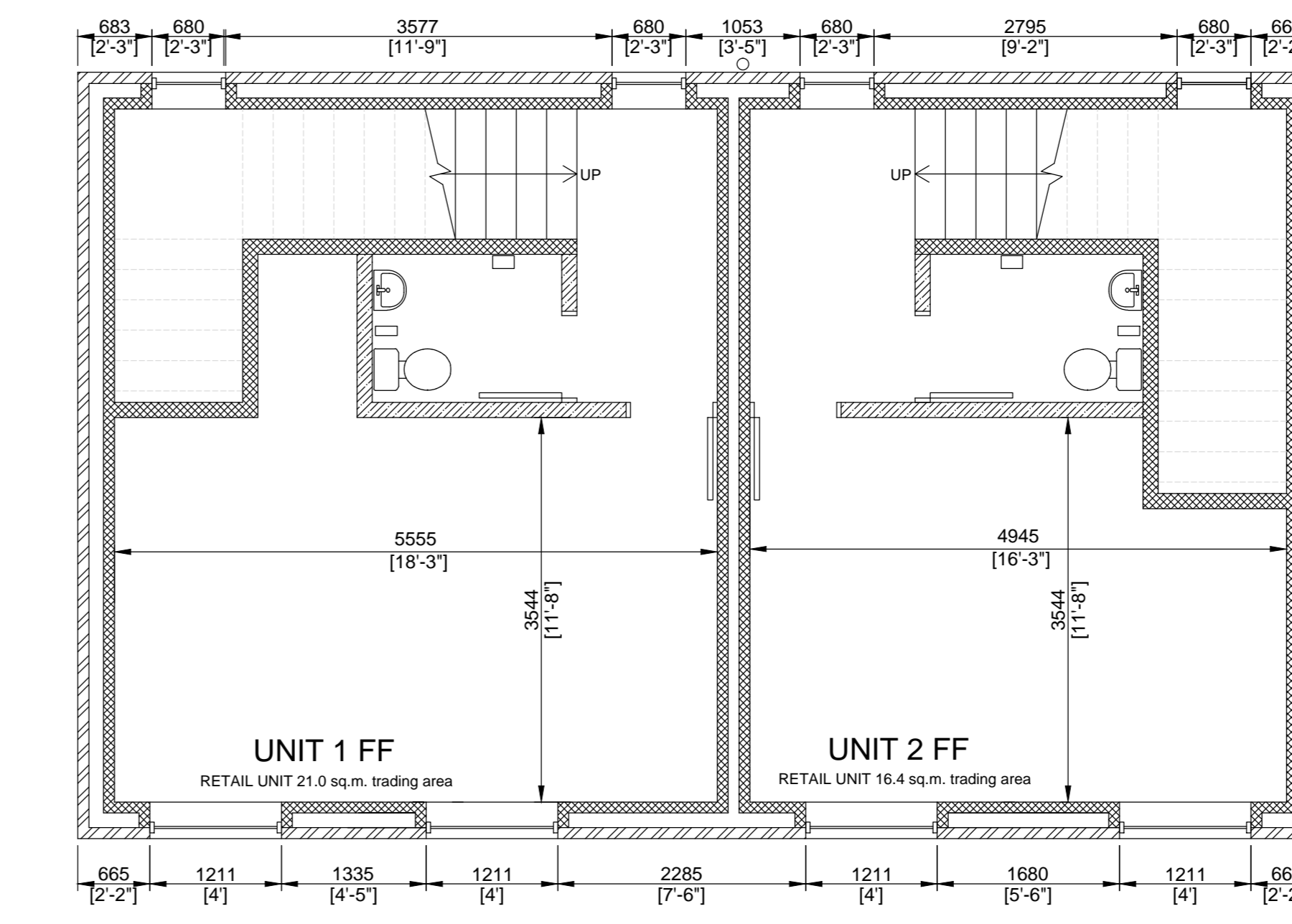

FIRST FLOOR

Rev	Date	Details	By
Do not scale this drawing. All dimensions to be checked on site.			
Address LAND ADJACENT TO 1A HIGH STREET SHAFTON BARNSELY S72 8QB			
Title New Commercial Units - DETAILS PLAN -			
Client Mrs J Haworth			
Agent Anthony T Ward Architectural Services 15 School Hill, Kirkburton, Huddersfield, HD8 0SG Tel: 07980 865432 e-mail: anthony.ward1@yahoo.co.uk			
drawn	ATW	checked	drawing no.
scales	1:50	date	103/16P/DETAILS
		31/07/2016	

ORIGINAL PAPER SIZE A0