

BANK END ROAD

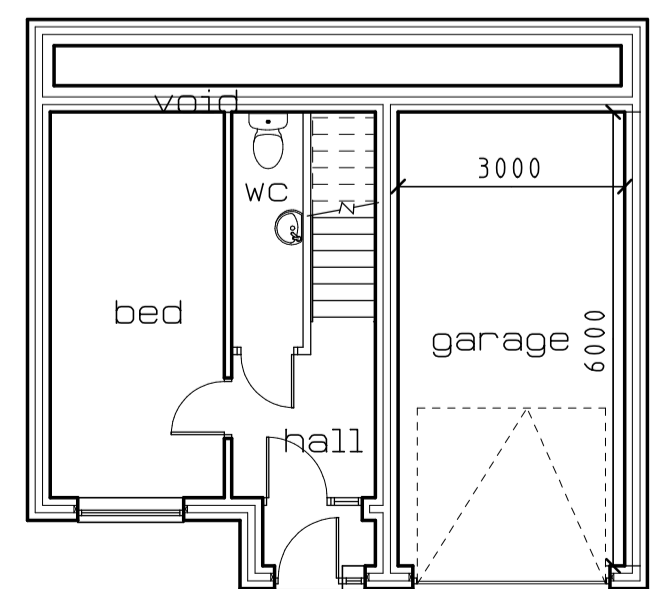

GROUND FLOOR

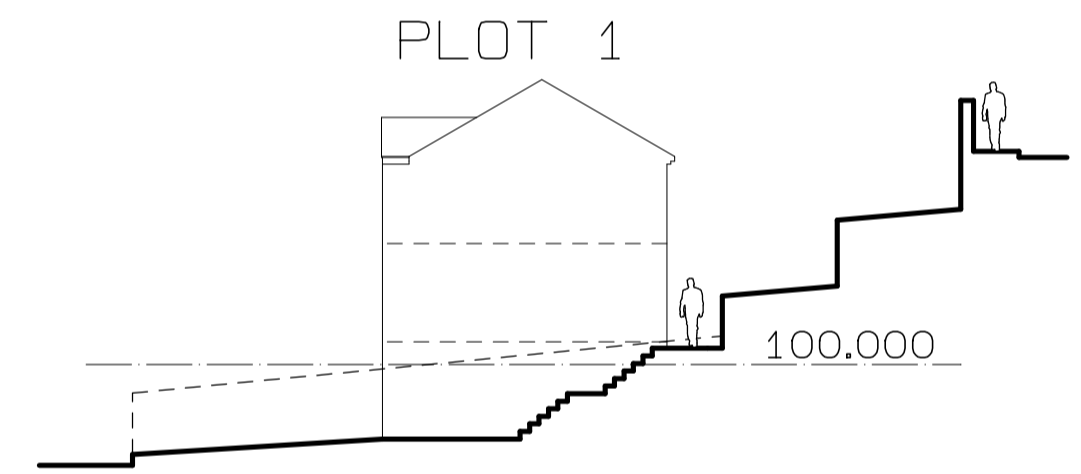
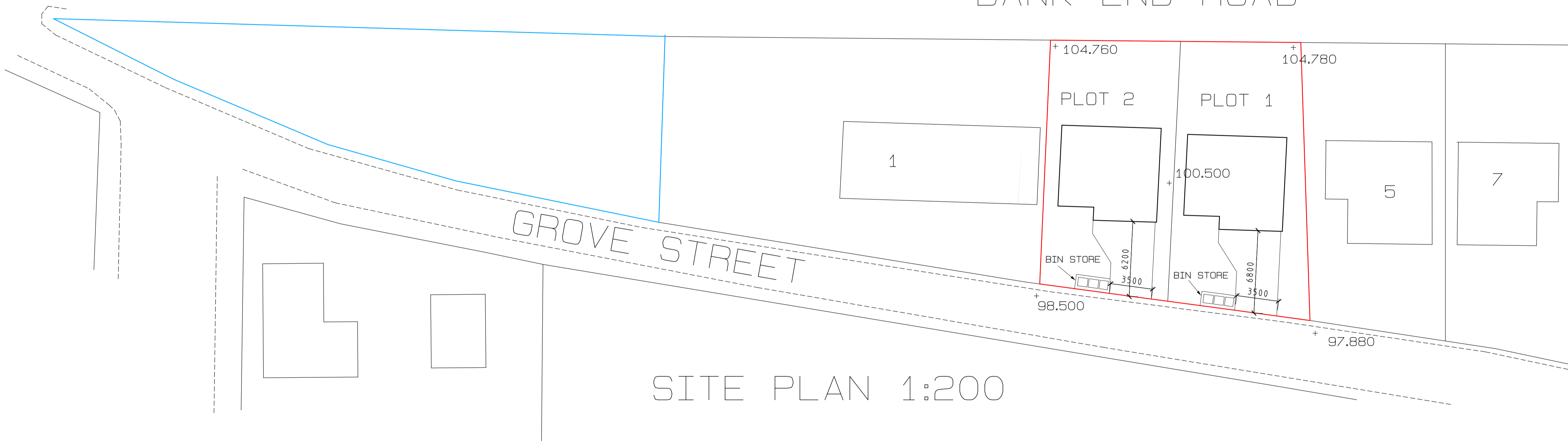
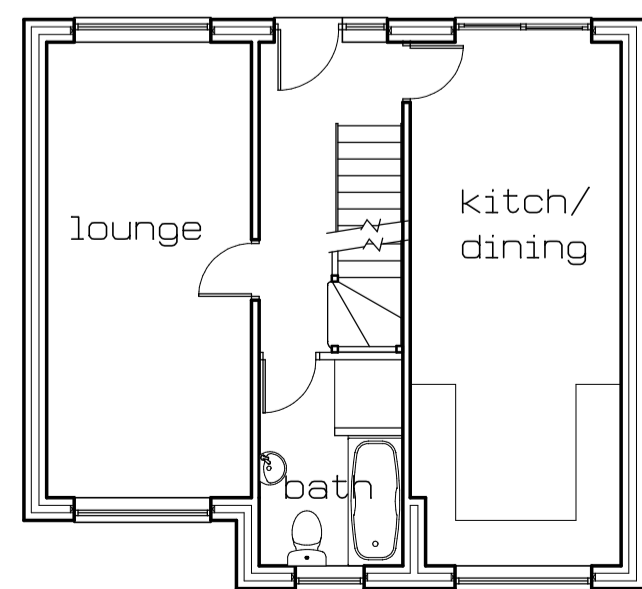

FIRST FLOOR

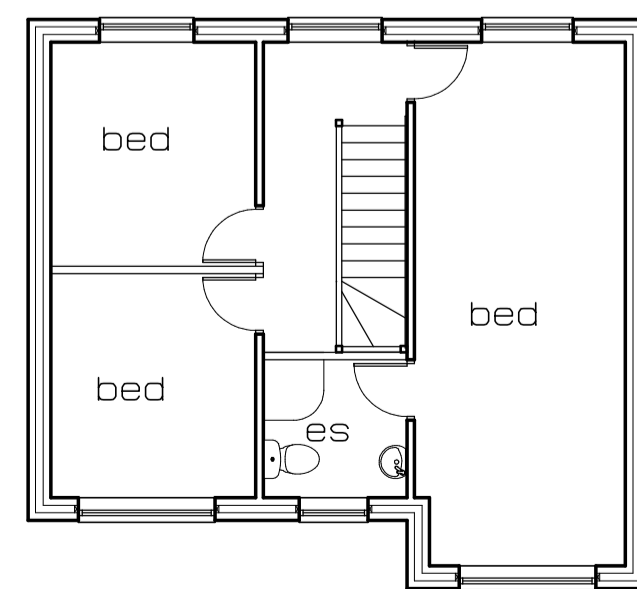

2nd FLOOR



FRONT ELEVATION

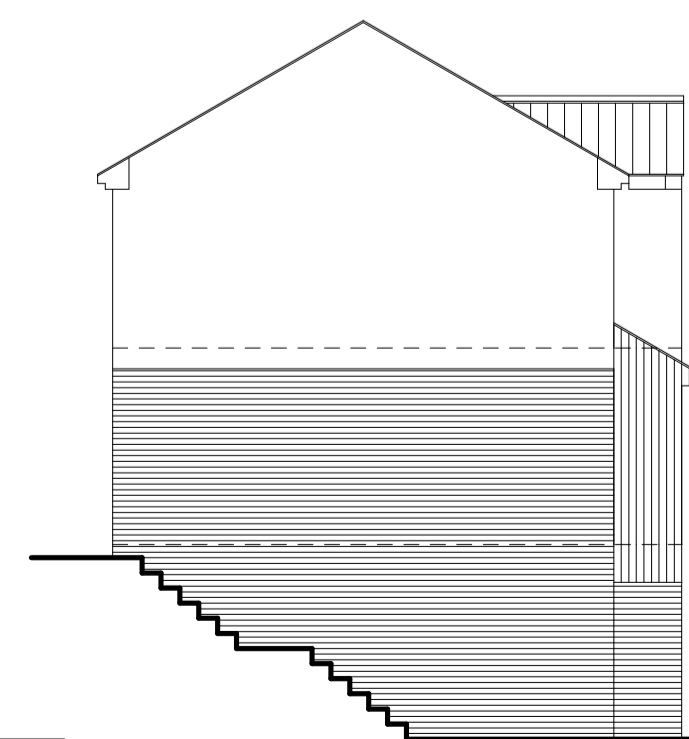

SIDE ELEVATION

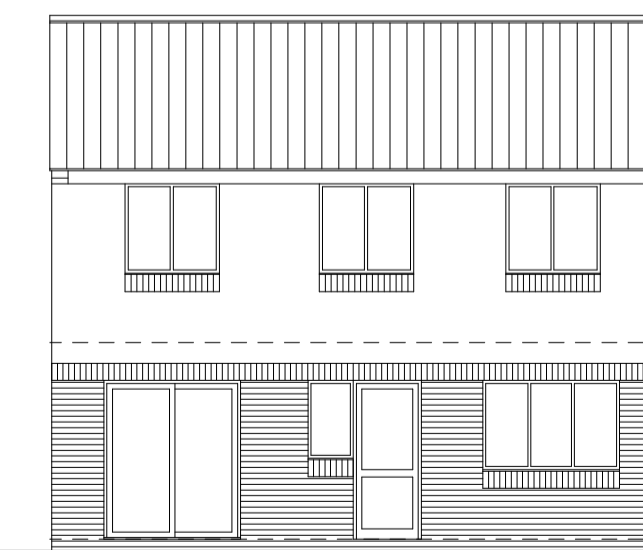

REAR ELEVATION

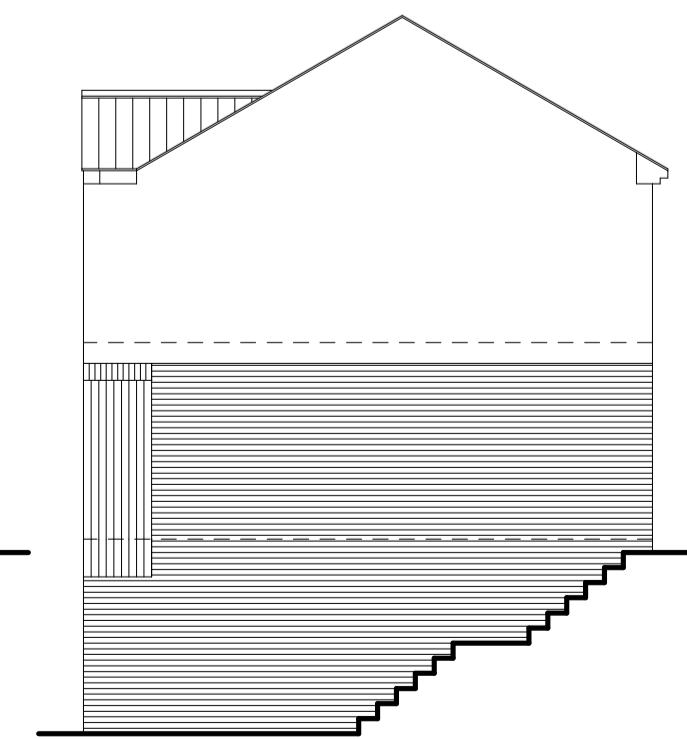

SIDE ELEVATION

REV A - AMENDED TO HIGHWAYS COMMENTS - 4/8/14

CLIENT	MR J TALLER
TITLE	PROPOSED 2 DWELLINGS
	GROVE STREET WORSBROUGH BARNLEY

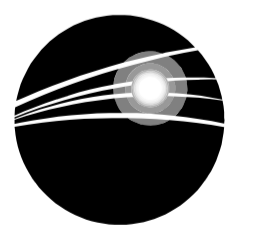

ANDY CUDWORTH ARCHITECTURE
35 Hopwood Street
Barnley
S70 2BS
01226 215586
07931 365804
acudworth@virginmedia.com

SCALE	1:100	DATE	DEC 13	DRAWN	AMC
DRWG No	JTW-1213-1	REV	A		

This drawing is the sole property of the author (A Cudworth) and will not be used, copied in whole or in part, by any other individual, company or organisation without the consent of the author. All dimensions to be checked on site & not scaled from any drawing.