

EXISTING GROUND FLOOR PLAN

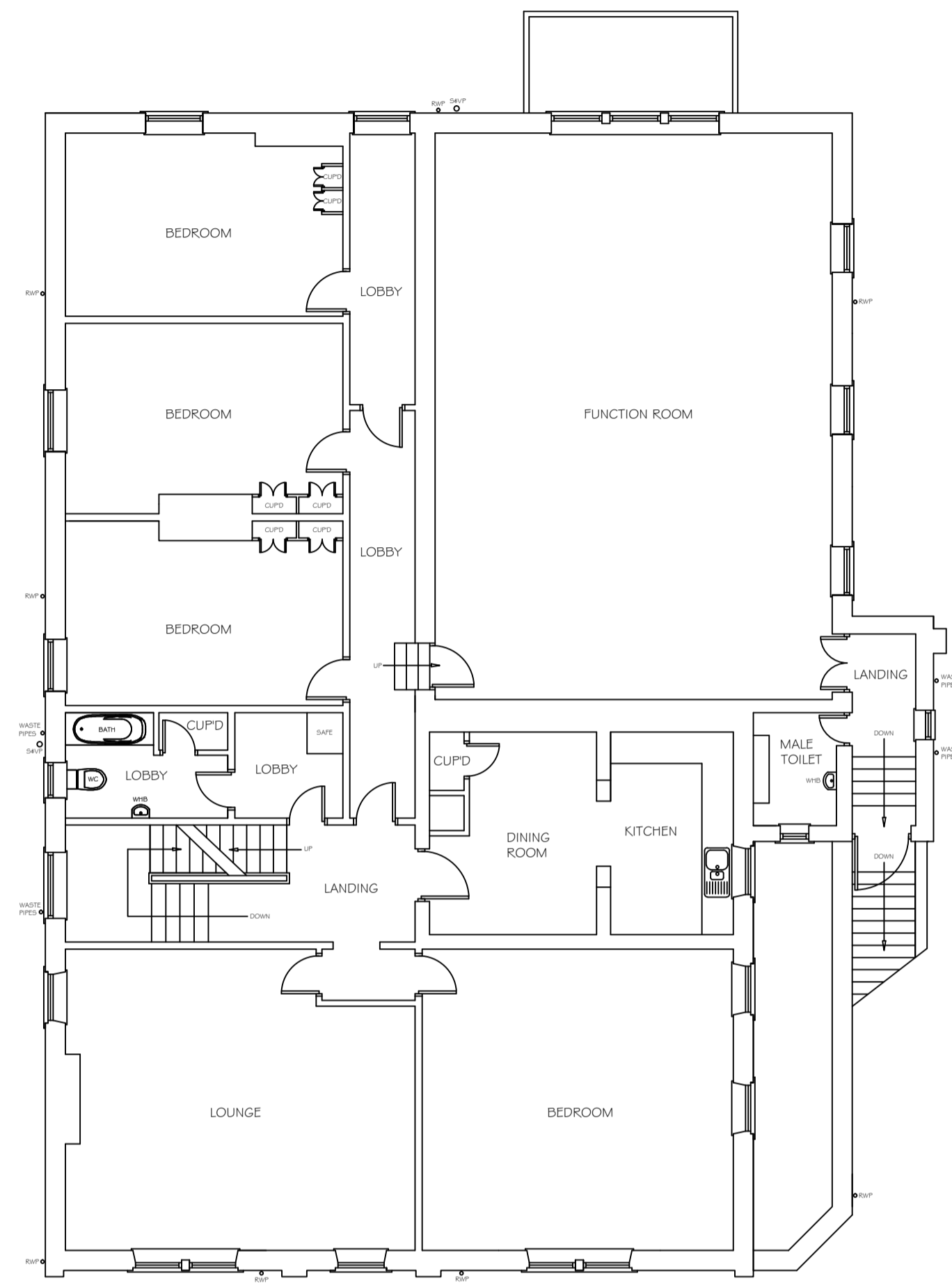

EXISTING FIRST FLOOR PLAN

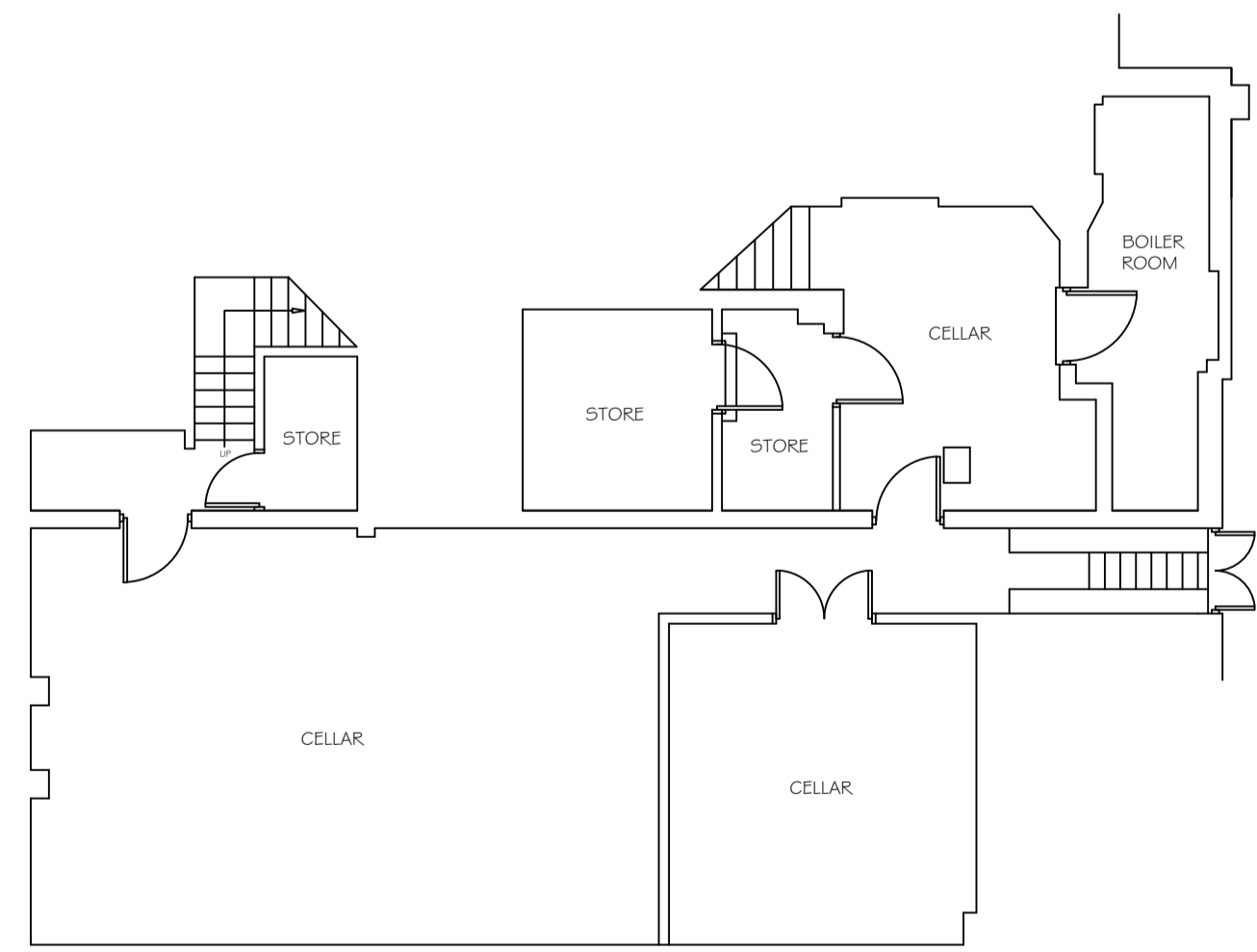

EXISTING BASEMENT PLAN

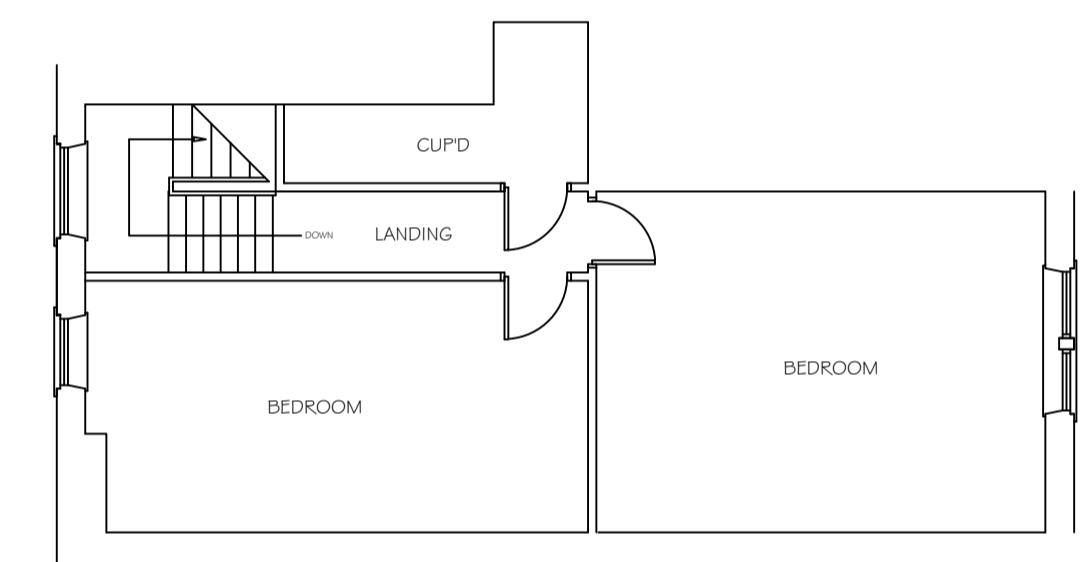

EXISTING SECOND FLOOR PLAN

ISSUE	ISSUE	ISSUE	ISSUE	ISSUE	ISSUE	ISSUE	ISSUE	ISSUE	ISSUE	ISSUE	ISSUE	ISSUE
DRN	ENG	DRN	ENG	DRN	ENG	DRN	ENG	DRN	ENG	DRN	ENG	DRN
DATE	DATE	DATE	DATE	DATE	DATE	DATE	DATE	DATE	DATE	DATE	DATE	DATE

THIS DRAWING AND/OR SPECIFICATION IS THE SOLE PROPERTY AND COPYRIGHT OF DEREK TUNNAH DESIGN LIMITED AND MAY NOT BE DISCLOSED TO ANY THIRD PARTY OR REPRODUCED IN WHOLE OR IN PART WITHOUT THE PRIOR WRITTEN CONSENT OF AN AUTHORISED REPRESENTATIVE OF DEREK TUNNAH DESIGN LIMITED. NO EQUIPMENT, MACHINERY OR PARTS TO WHICH THIS PLAN, DRAWING OR SPECIFICATION RELATES MAY BE MANUFACTURED TO THE ORDER OF ANY THIRD PARTY WITHOUT THE PRIOR WRITTEN CONSENT OF AN AUTHORISED REPRESENTATIVE OF DEREK TUNNAH DESIGN LIMITED.

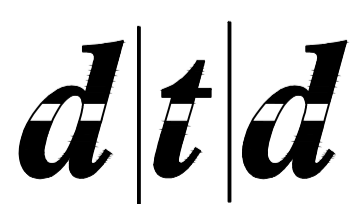
 DEREK TUNNAH DESIGN LTD 3 WITNEY WAY, BOLDON BUSINESS PARK, BOLDON, TYNE & WEAR NE35 9PE TEL 0191 519 1437 FAX 0191 519 1484 Email mail@derek-tunnah.co.uk	CLIENT:-		DRAWN BY
	ABOODI LTD		
TITLE PROPOSED CONVERSION OF PUBLIC HOUSE INTO APARTMENTS THE SHIP INN, ROYSTON, BARNSELY EXISTING PLANS	SCALE	DATE	ISSUED
	1:100	09.03.2009	
	DRAWING No		
	D-2742-326 1-1 099		