

revisions
A 10-5-2024
the updated cross section is updated with the first floor slide
back so overall proposals is within the existing kennel footprint

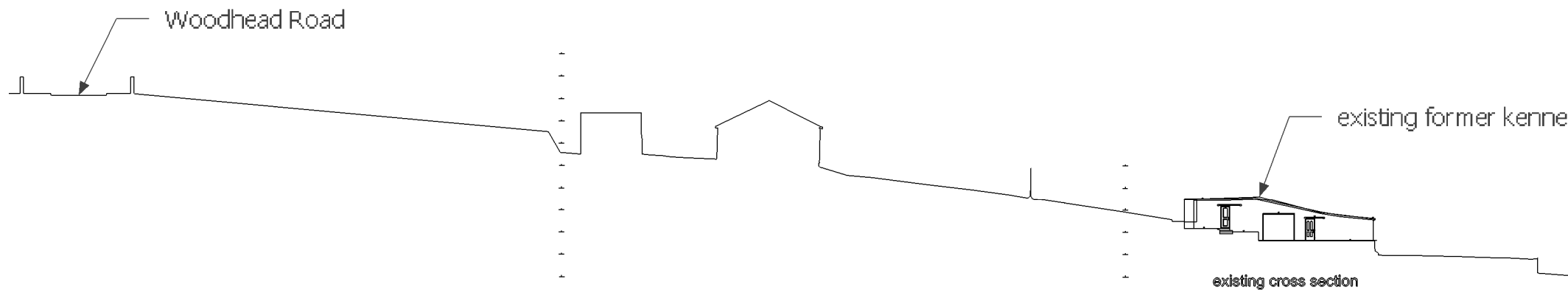

Jade3 Architecture Ltd

Jade3 Architecture Ltd, Studio 12, Silver Street, Wakefield WF1 1UY
Cellphone . 07535 740097 www.jade3architecture.co.uk

**Stancliffe House Farm
(former kennel site)
Woodhead Road
Wortley
Sheffield
S35 7DA**

Project No.
**2023
Enquiry 76**

Project Title
cross section analysis

Drawn By

Reviewed By
MC

Scale
**1:500
@A3 size**

Date
9/4/2024

Drawn No.
118

Reviewed Title

Revision
A

Important Notice
Do not scale off this drawing. Critical dimensions should be checked on site prior to works commencing. Dimensional conflicts should be brought to the company's attention as soon as they become apparent. Failure to do so could render the contractor liable for subsequent losses. Copyright in this drawing and any work executed from this drawing remains the property of Jade3 Architecture Ltd.