

GROUND FLOOR PLAN

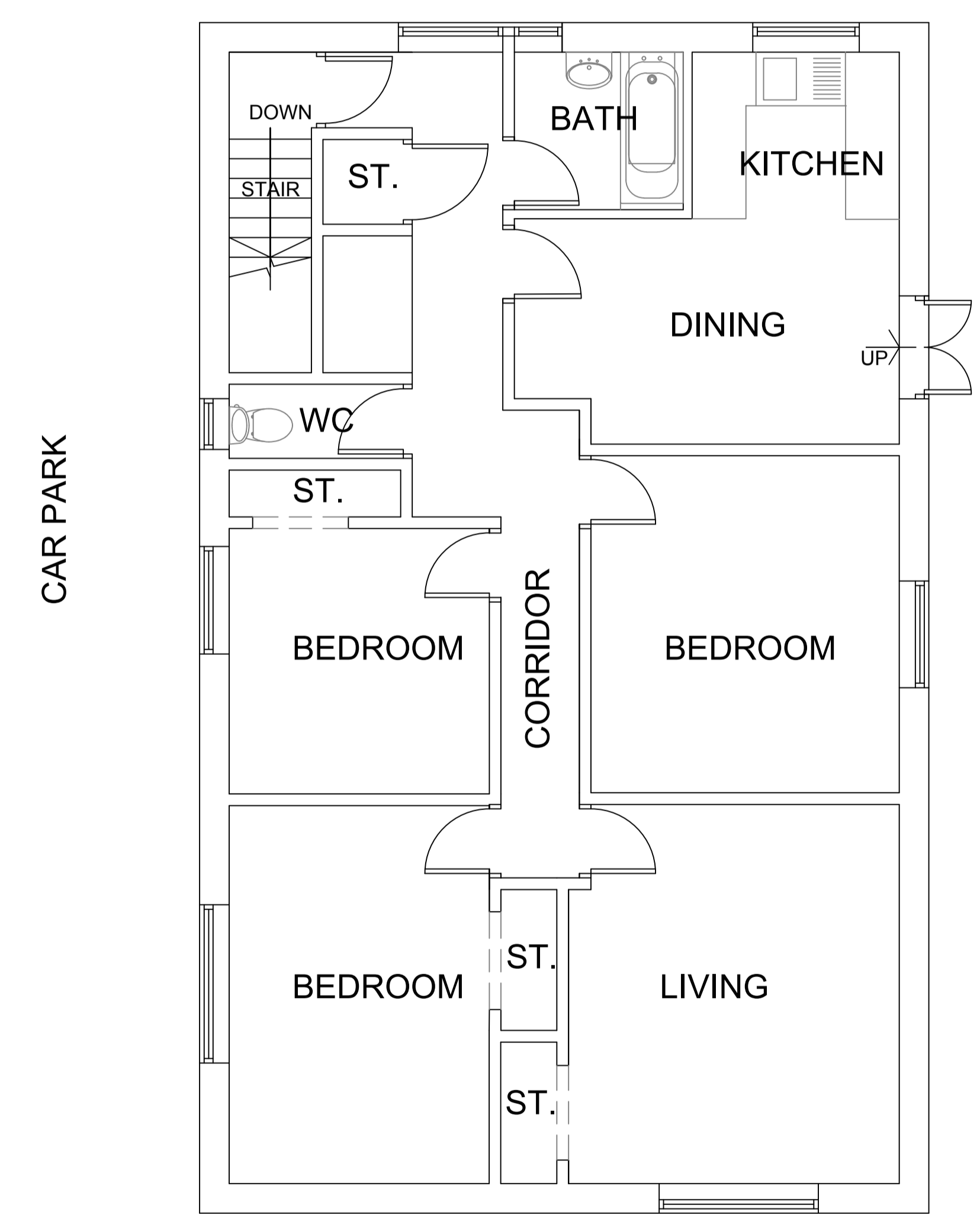
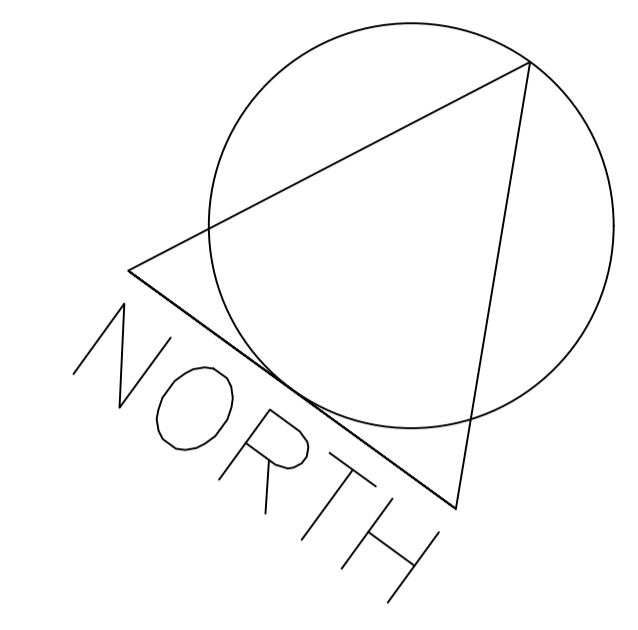

**FIRST FLOOR PLAN
FLAT**

1. THIS DRAWING AND THE COPYRIGHTS AND PATENTS THEREIN ARE THE PROPERTY OF NYP ARCHITECTURAL SERVICES LIMITED REGISTERED IN ENGLAND AND WALES No. 12345337 AND MAY BE USED OR REPRODUCED ONLY UNDER CONTRACT.
 2. CONTRACTORS AND SUB-CONTRACTORS MUST CHECK AND AGREE ALL DIMENSIONS BEFORE PREPARING SHOP DRAWINGS OR COMMENCING WORK ON SITE.
 3. CONTRACTORS ARE RESPONSIBLE FOR INFORMING THE DESIGNER OF ANY DISCREPANCY DISCOVERED ON THIS DRAWING OR BETWEEN THIS DRAWING AND ANY OTHER RELATED DOCUMENT ISSUED UNDER THE STANDARD FORM OF CONTRACT IN RESPECT OF THE WORK.
 4. WRITTEN DIMENSIONS ONLY ARE TO BE USED FROM THIS DRAWING. IF IN ANY DOUBT ASK FOR CLARIFICATION.

NYP ARCHITECTURAL SERVICES LIMITED BUSINESS AND INNOVATION CENTRE, WILTHORPE, BARNSELY, S75 1JL. TEL: 01226 200989 EMAIL: scott@nypas.co.uk stephen@nypas.co.uk			
Project: FORMER POTTERS WHEEL PUBLIC HOUSE CLOUGHFIELDS ROAD HOYLAND S74 0HR		Client:	
Drawing Title: FLOOR PLANS "AS EXISTING"	Date: AUGUST 2023	Scale: 1:50 @ A1	
Ref: 104-108	Dwg. No: 01	Rev:	