

RevID	CHD	Change Name	Date

Client: Mr R Wicks (Oakstone Homes)

Project: Proposed New Residential Dwelling at Crowick House, Belle Green Lane, Cudworth Barnsley

Drawing Title: Ground Floor plan

Scale: 1:50 **Date:** 22/02/2017

Drawn By: AR **Rev:**

Drawing Nr: 1

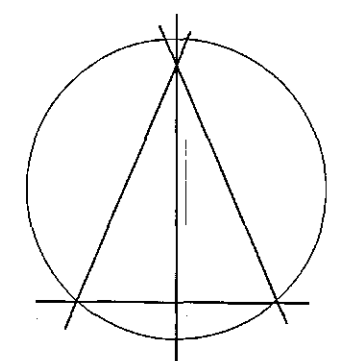

Alan Robinson
 Chartered Architect BA Dip Arch RIBA BSc (Hons)
 2 Gawber Road, Barnsley S75 2AF
 Tel/Fax 01226 286066
 Mob: 07947808933

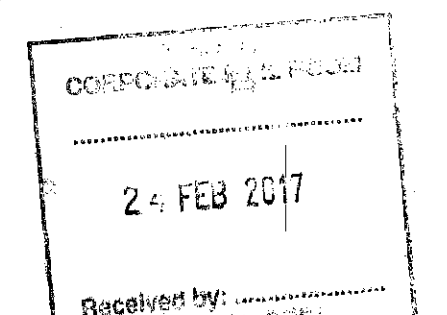

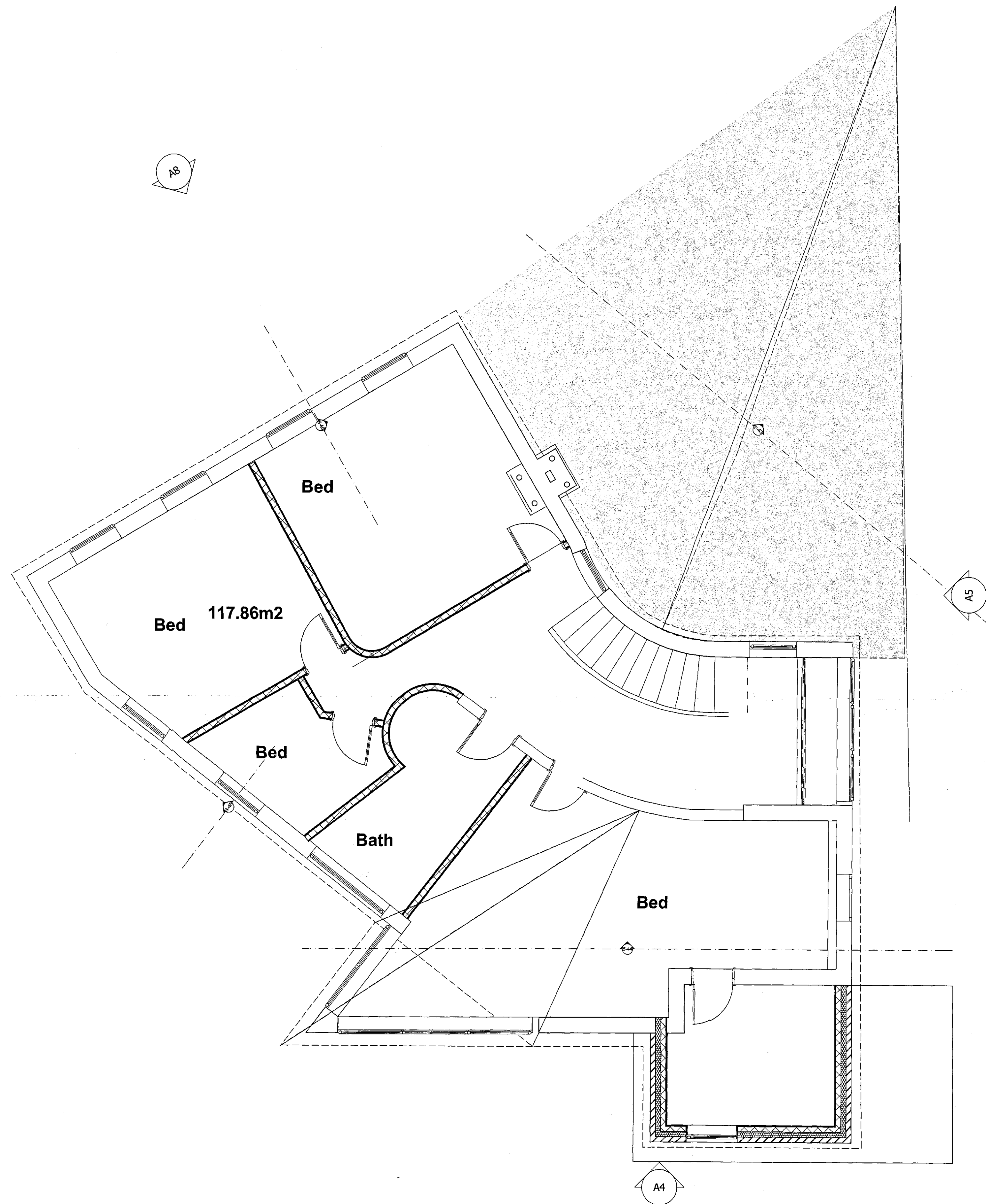

Rev#	Chg#	Change Name	Date

Client: Mr R Wicks (Oakstone Homes)

Project: Proposed New Residential Dwelling at Crowick House, Belle Green Lane, Cudworth Barnsley

Drawing Title: First Floor Plan

Scale: 1:50 **Date:** 22/02/2017

Drawn By: AR **Rev:**

Drawing Nr: 2

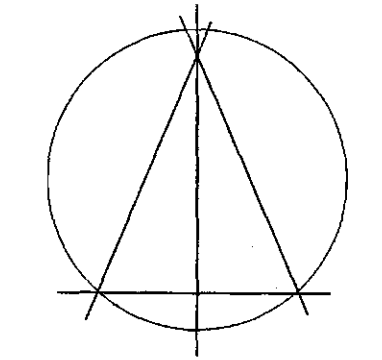

Alan Robinson
 Chartered Architect BA Dip Arch RIBA BSc (Hons)
 2 Gawber Road, Barnsley S75 2AF
 Tel/Fax 01226 286066
 Mob: 07947808933

24 FEB 2017

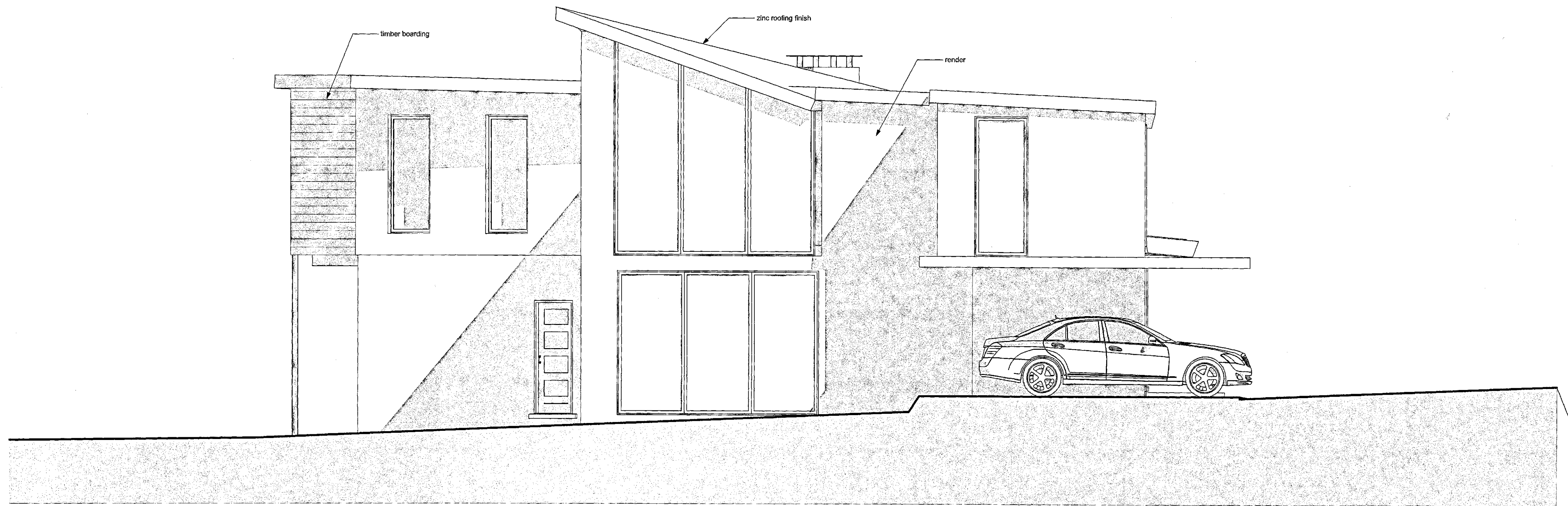

A4

Elevation (3)

1:48

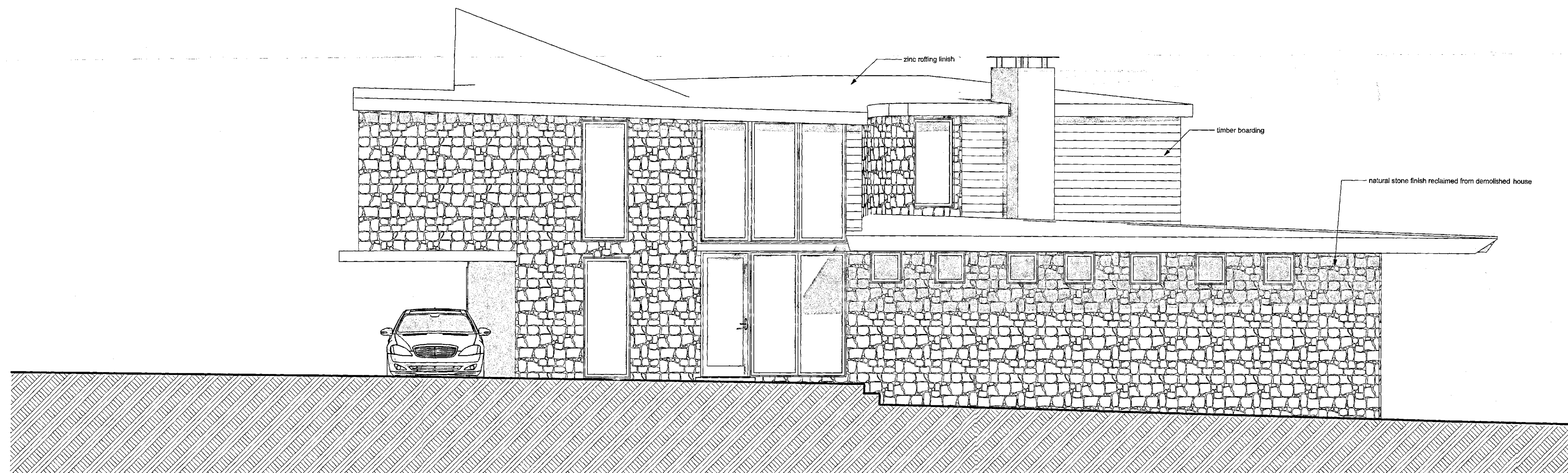

A5

Elevation (2)

1:48

Rev#	Chg#	Change Name	Date

Client: Mr R Wicks (Oakstone Homes)

Project: Proposed New Residential Dwelling at Crowick House, Belle Green Lane, Cudworth Barnsley

Drawing Title: Elevations

Scale: 1:50 **Date:** 22/02/2017

Drawn By: AR **Rev:**

Drawing Nr: 3

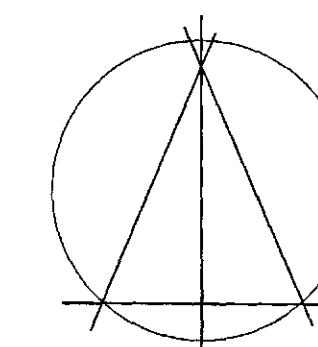

Alan Robinson
 Chartered Architect BA Dip Arch RIBA BSc (Hons)
 2 Gawber Road, Barnsley S75 2AF
 Tel/Fax 01226 286066
 Mob: 07947808933

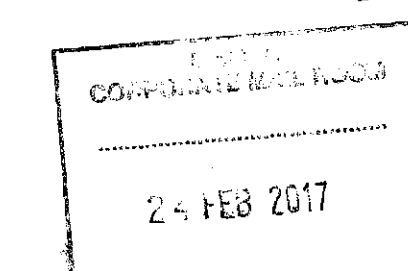

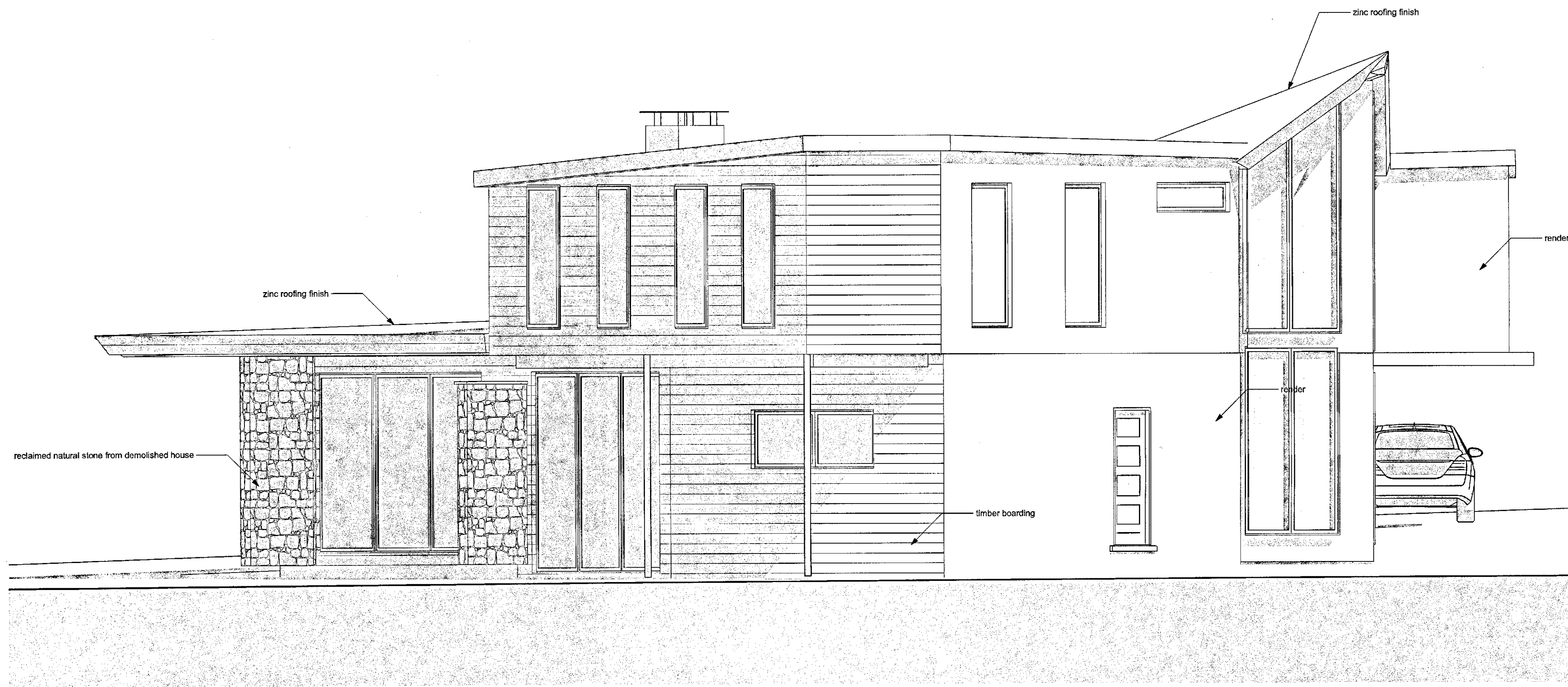

Elevation (1)

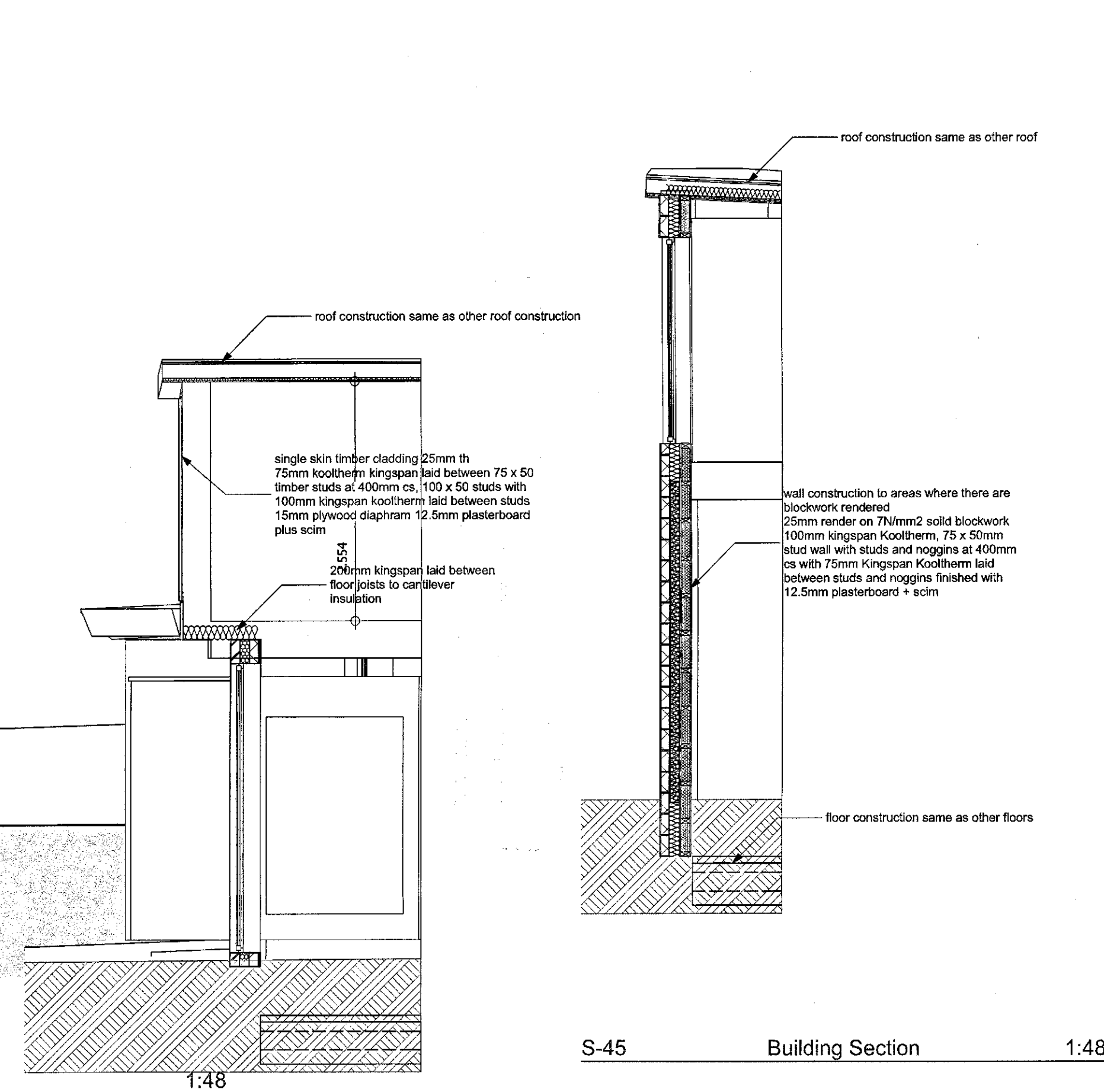

S-45 Building Section 1:48



Elevation (2)

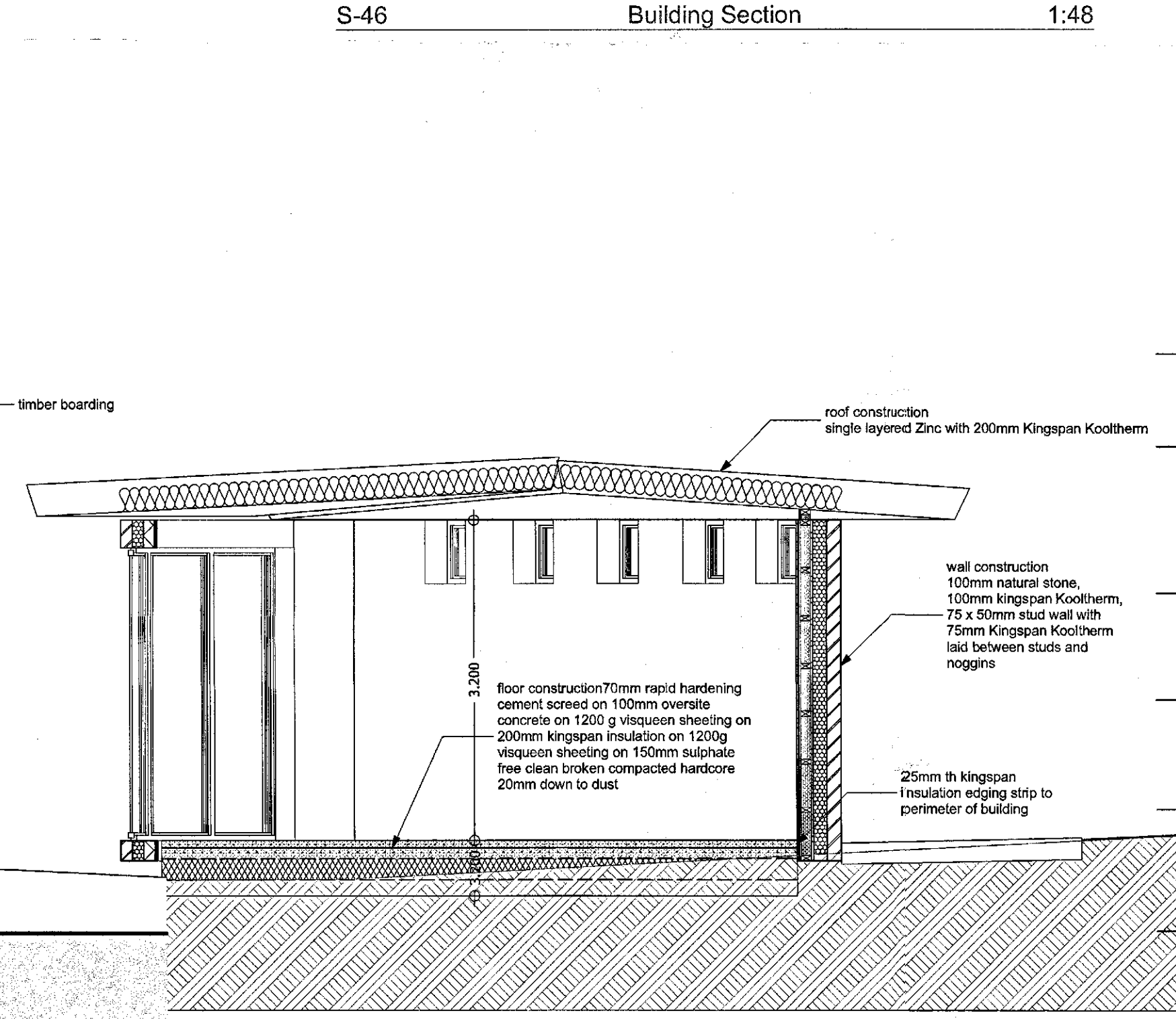

S-46 Building Section 1:48

Rev#	CHD	Change Name	Date

Client: Mr R Wicks (Oakstone Homes)

Project: Proposed New Residential Dwelling at Crowick House, Belle Green Lane, Cudworth Barnsley

Drawing Title: Elevations, Sections

Scale: 1:50 **Date:** 22/02/2017

Drawn By: AR **Rev:**

Drawing Nr: 4

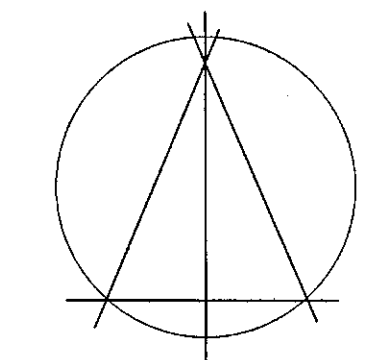

Alan Robinson
 Chartered Architect BA Dip Arch RIBA BSc (Hons)
 2 Gawber Road, Barnsley S75 2AF
 Tel/Fax 01226 286066
 Mob: 07947808933

