

© Portakabin Limited 2001
This drawing is the property of Portakabin Limited, it must not be copied or reproduced or divulged to anyone without written permission.

Rev.	Date	By
Drawn & checked	Reviewed	Approved
J.LAW	M.DARLEY	T.WORMOLD
Rev	Approved date	Description
F	2019-06-12	COLOR CHANGES TO DOORS AND WINDOWS

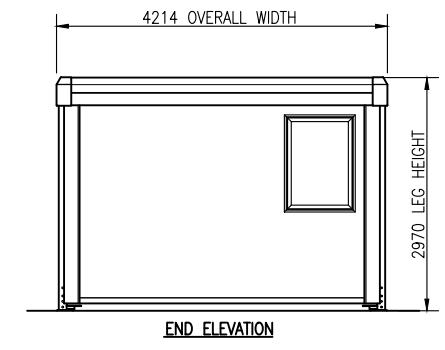

NOTE
DOOR & WINDOW POSITIONS MAY BE DIFFERENT FROM THOSE SHOWN ON SPECIFIC CONTRACT DRAWINGS

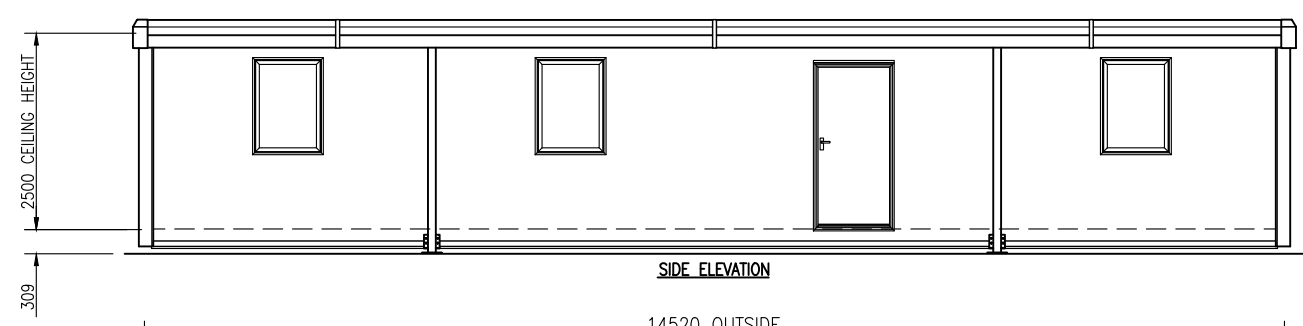
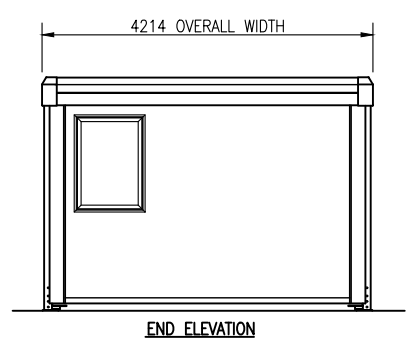
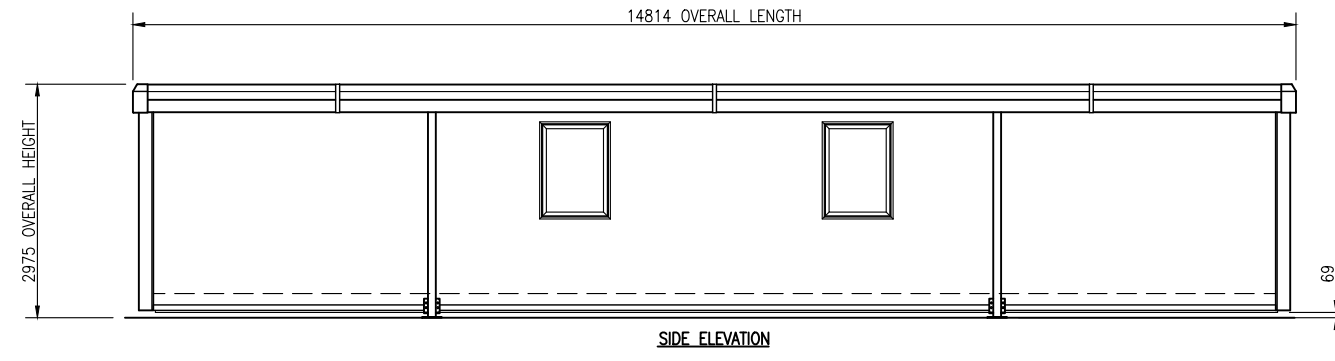
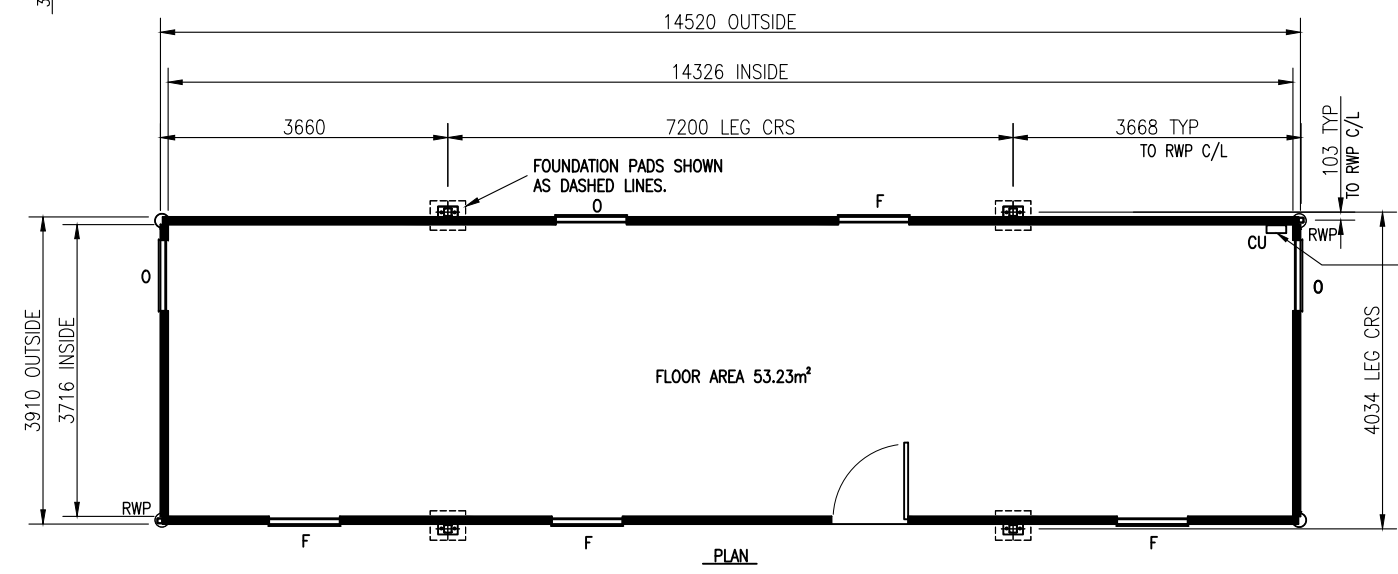

THE POWER ENTRY INTO THE BUILDING IS AT LOW LEVEL DIRECTLY BELOW THE CONSUMER UNIT.

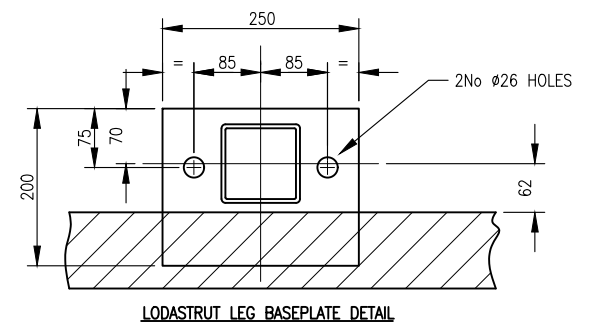

FOUNDATIONS

Simple foundations or level hardstandings are required to be capable of taking the foundation design load at each Lodastrut leg position of 69 kN, which includes the dead weight of the building, imposed floor load of 3 kN/m², imposed roof load of 0.75 kN/m² and wind loads based on a basic wind speed of 25 m/s (BS 6399:part 2:1997)

It is recommended that professional advice is obtained for the design.

Foundations shall be constructed with level tops with a tolerance of ± 3mm.

The area of ground under the building plus a surrounding 500mm, must not be higher than the foundations.

All Lodastrut legs should be fully retracted onto the safety stops with the leg pins fitted through the outer legs and secured by pulling the chain tight and securing on the hook adjacent to each leg.

All buildings are to be anchored to the foundations via the leg baseplate using M20 anchor bolts, unless it can be established that no climatic or other forces are likely to be applied so as to exceed the intrinsic stability of the building in its unloaded state.

NOTE:
ALL FOUNDATION LOADS ARE UNFACTORED

STANDARD COLOURS

- | | | | |
|-----------|---------------------------|---|--|
| External: | Walls and wall trims | - | Goosewing grey nearest BS ref 10 A 05 |
| | Corner trims | - | Silver |
| | Roof | - | White nearest BS 4800 ref 00 E 55 |
| | Lodastrut legs | - | Grey BS 4800 ref 00 A 05 |
| | Fascia | - | Grey RAL 7042 |
| | Windows | - | Blue foil wrapped ref. Renolit - Werke GmbH 515005-167 |
| | (UK Hire and Europe) | - | Anthracite RAL 7016 |
| | (Sales only) | | |
| | Door leaf | - | Merlin Grey nearest BS ref 18 B 25 |
| | (UK Hire only) | - | Goosewing grey nearest BS ref 10 A 05 |
| | (Continental Europe only) | - | Anthracite RAL 7016 |
| | (Sales only) | | |
| | Door Frame | - | Satin silver anodised aluminium |
| | Door Furniture | - | Satin Stainless Steel |

KEY

O	OPEN WINDOW
F	FIXED WINDOW
RWP	RAIN WATER PIPE
CU	CONSUMER UNIT



Portakabin Limited Huntingdon York YO32 9PT
Telephone 01904 611655 Fax 01904 611644

Project TITAN SERIES	
Client	
Title	
TITAN TN154 SPECIFICATION DRAWING	
Date	Drawn
11/11/03	A. HULL
Scale	
1:5 & 1:50	
Drg. No.	Rev.
DQ0468	F