

| REVISIONS | | | | |
|-----------|----------|--------------------------|---------|----------|
| REV | DATE | DESCRIPTION | CHECKED | APPROVED |
| 01 | 30 07 20 | Dormer removed to garage | | |

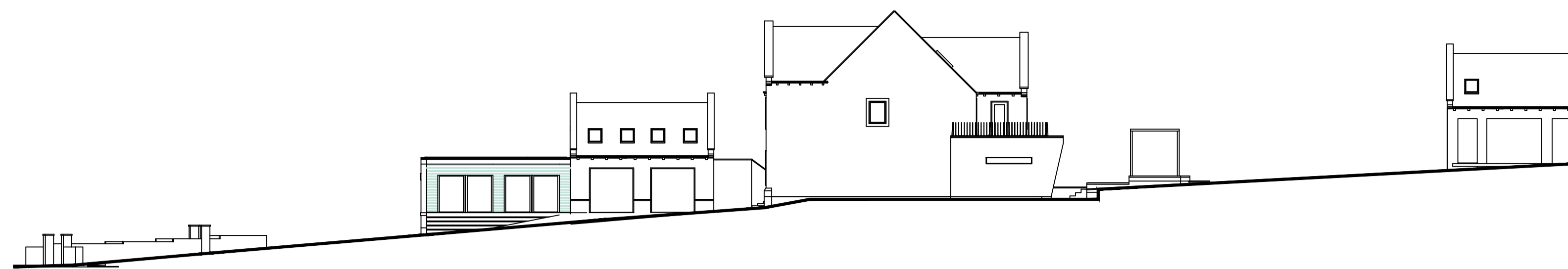

SITE ELEVATION 1:200



SITE PERSPECTIVE VIEWS

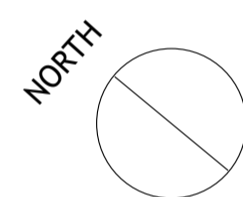

Rear garden feature with focal fire pit feature
Rear garden room with roof terrace

48

Home Office extension with green roof

PROPOSED SITE PLAN 1:200

| | | |
|---|-------------------|------------|
| CLIENT Mr ALLET | | |
| PROJECT TITLE EXTENSION AND ALTERATION TO GARAGE AND REAR EXTENSION TO DWELLING 48 HEMINGFIELD ROAD WOMBWELL | | |
| DRAWING TITLE PROPOSED SITE PLAN | | |
| © ANTHONY SNOWDEN ARCHITECT 2020 | | RIBA |
| 1 PINDERS COURT BAMTRY DONCASTER DN10 6JA | | |
| SCALE 1:200 | | |
| PROJECT NO. 123 | DRAWING NO. 05 | REV. 01 |