

EXISTING (PART) PLAN

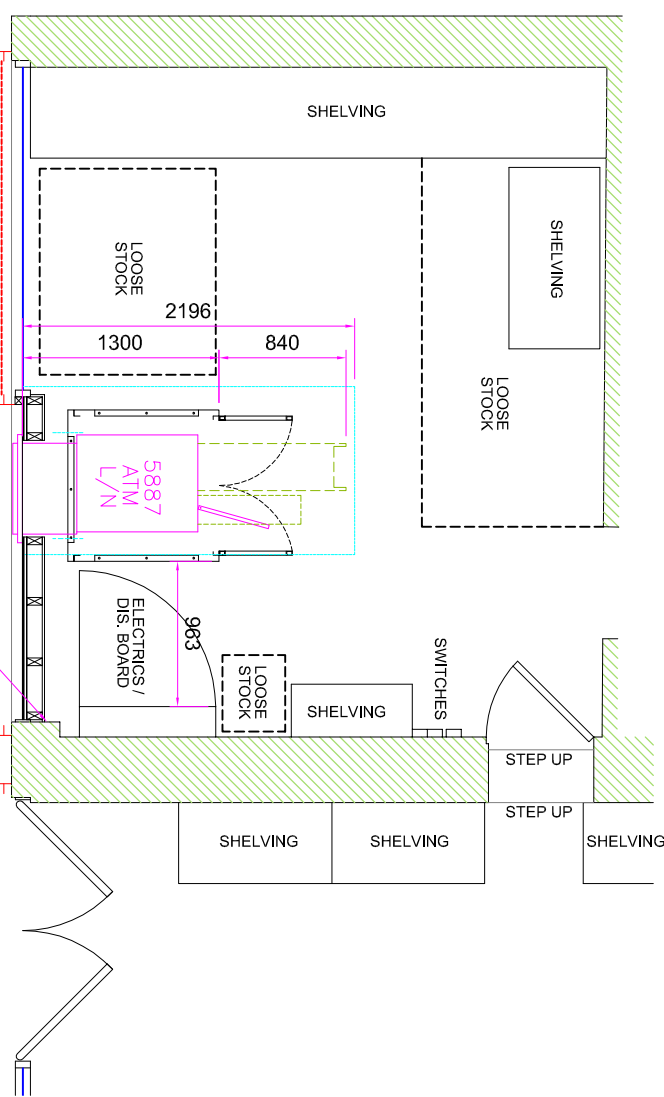

PROPOSED (PART) PLAN

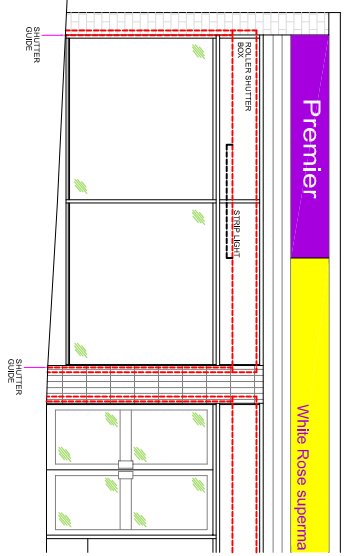

EXISTING ELEVATION

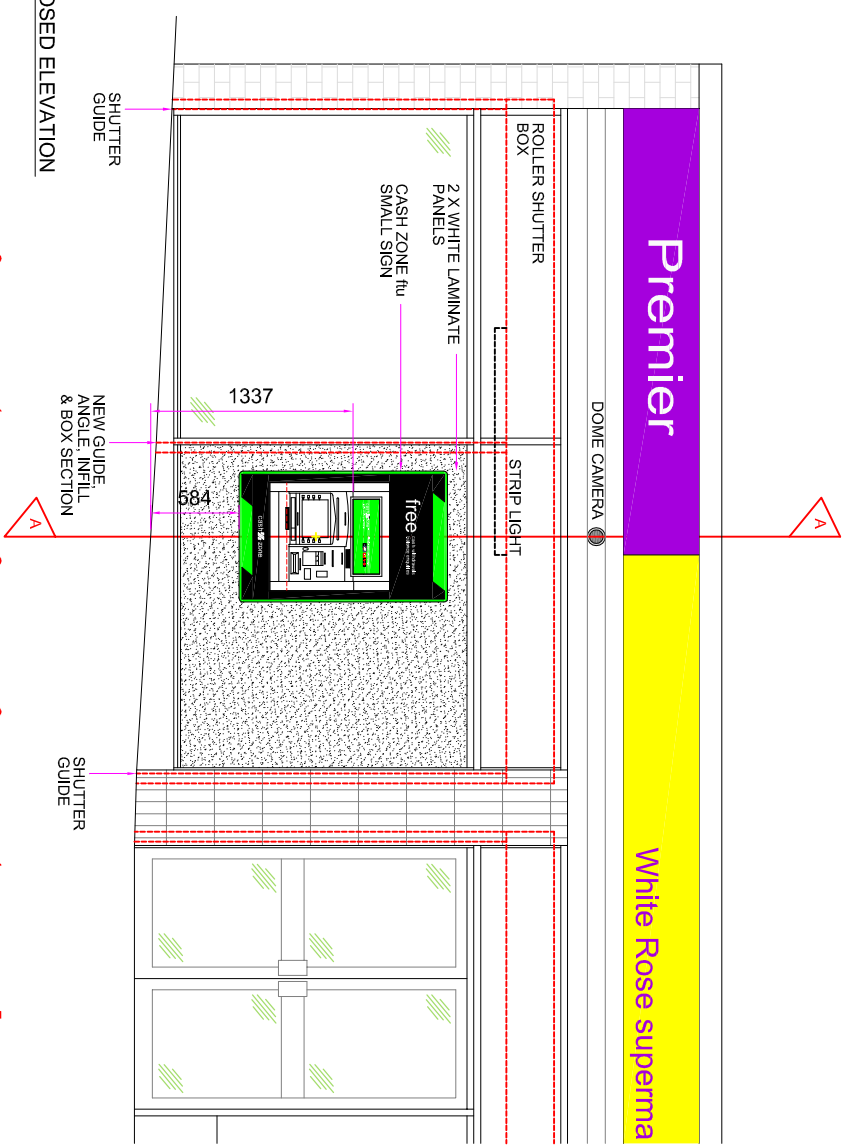

PROPOSED ELEVATION

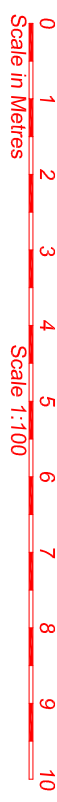

SECTION VIEW A-A

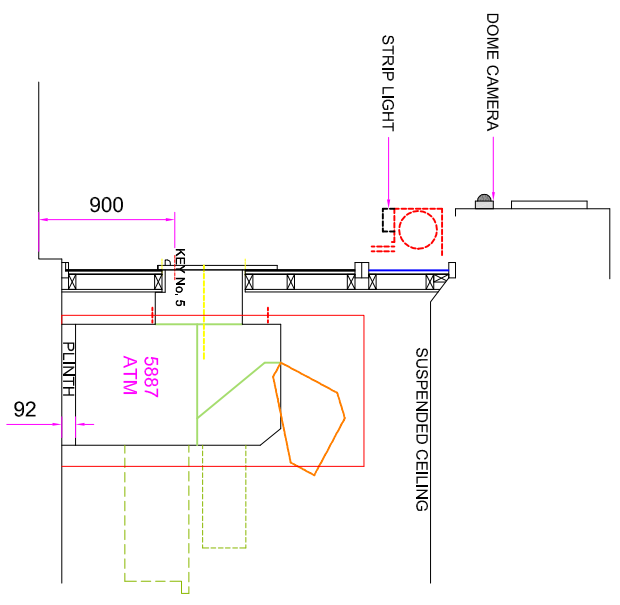

SITE ADDRESS
WHITE ROSE SUPERMARKET
 197 - 199 BARNSELEY ROAD,
 WOMBWELL, BARNSELEY,
 S73 8DR

TITLE
 PROPOSED AUTOMATED TELLER MACHINE (ATM)
 INSTALLATION FOR CASHZONE

drawing approval

DRAWN	DATE	SCALE
MAL	03/08/17	VARIOUS @A3
REVISION NO.	SHEET	REVISION
E021625		01

REVISION	DESCRIPTION
01	PLANNING AMENDMENT - DOME CAMERA ADDED TO DRAWING
02	
03	
04	

NAME:-	DATE:-
POSITION:-	SIGNED:-
APPROVED:-	

DO NOT SCALE EXCEPT FOR PLANNING AND BUILDING REGULATION PURPOSES

GENERAL NOTES

LIGHTING :-
 ALL LIGHTING TO BE POSITIONED TO AVOID DIRECT GLARE ON THE EYES OF THE USER AND UNWANTED REFLECTIONS FROM THE SCREEN OR OPERATING FEATURES. GLARE FROM LIGHTING TO BE AVOIDED.
 SIGNAGE :-
 ALL SIGNAGE TO CONFORM TO BS 8300:2001 SECTIONS 9.2.2 LOCATION & DESIGN OF SIGNS & INFORMATION AND 9.2.3 VISUAL SIGNS.
 ALL NEW GLAZING CONFORMS TO BS 6206.
 ALL ELECTRICAL WORK CONFORMS TO BS 7671.
 IT IS ASSUMED THAT ALL PRELIMINARY WORKS CARRIED OUT / CONTRACTED BY THE SITE OWNER (SHOULD THEY BE REQUIRED BY THE PROJECT) ARE COMPLETED IN ACCORDANCE WITH CURRENT BUILDING REGULATIONS 2010 AND AMENDMENTS THEREAFTER

SITE NOTES

FLOOR CONSTRUCTION:
 CERAMIC TILE ON CONCRETE
 REMOVE EXISTING GLAZING PANEL
 MODIFY / CUT DOWN SHUTTER - NEW GUIDE, ANGLE, INFILL AND BOX SECTION REQUIRED
 INSTALL: 2 X WHITE LAMINATE PANELS, SECURITY STUDWORK, SECURITY ENCLOSURE, PLINTH, ATM, ELECTRICS - NEW DIS. BOARD AND ILLUMINATED SIGNAGE
REV01 - INSTALL DOME CAMERA

NOTE:
 ELECTRICS / DIS. BOARD NEAR ATM INSTALL LOCATION
 DELIVER ATM THROUGH SHOP FRONTAGE
 EXTERNAL STRIP LIGHT ATTACHED TO SHUTTER BOX - LOOSE FIXINGS

WORK TO BE CARRIED OUT BY OTHERS

RELOCATE 1 X HIGH LEVEL ELEC. BOX AND LOOSE STOCK IN ATM INSTALL LOCATION
 SITE MAY WISH TO RELOCATE THE EXISTING PIR SENSOR AS ITS VIEW MAY BE BLOCKED BY OUT ATM