

Proposed Ground Floor Plan

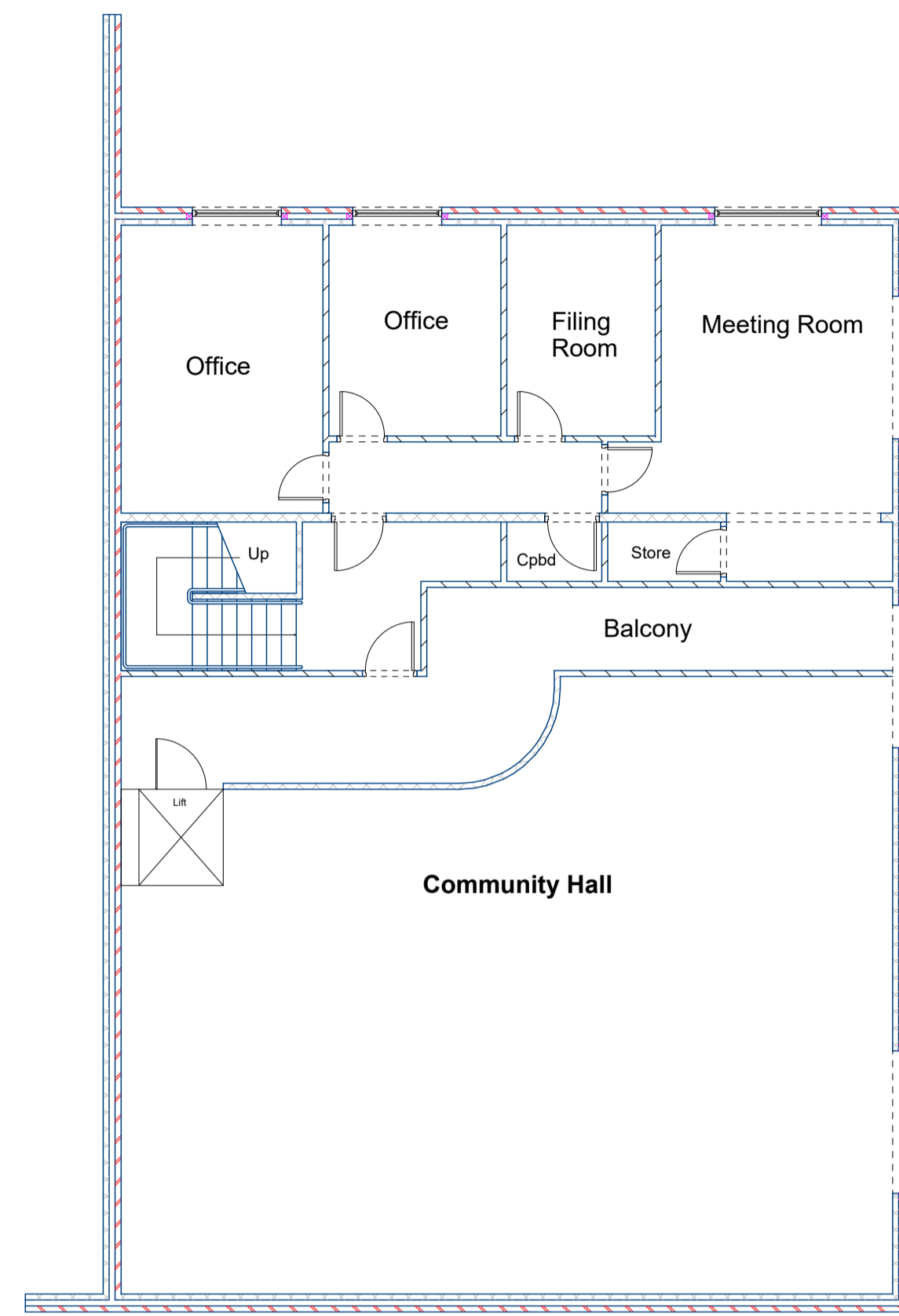

Existing First Floor Plan

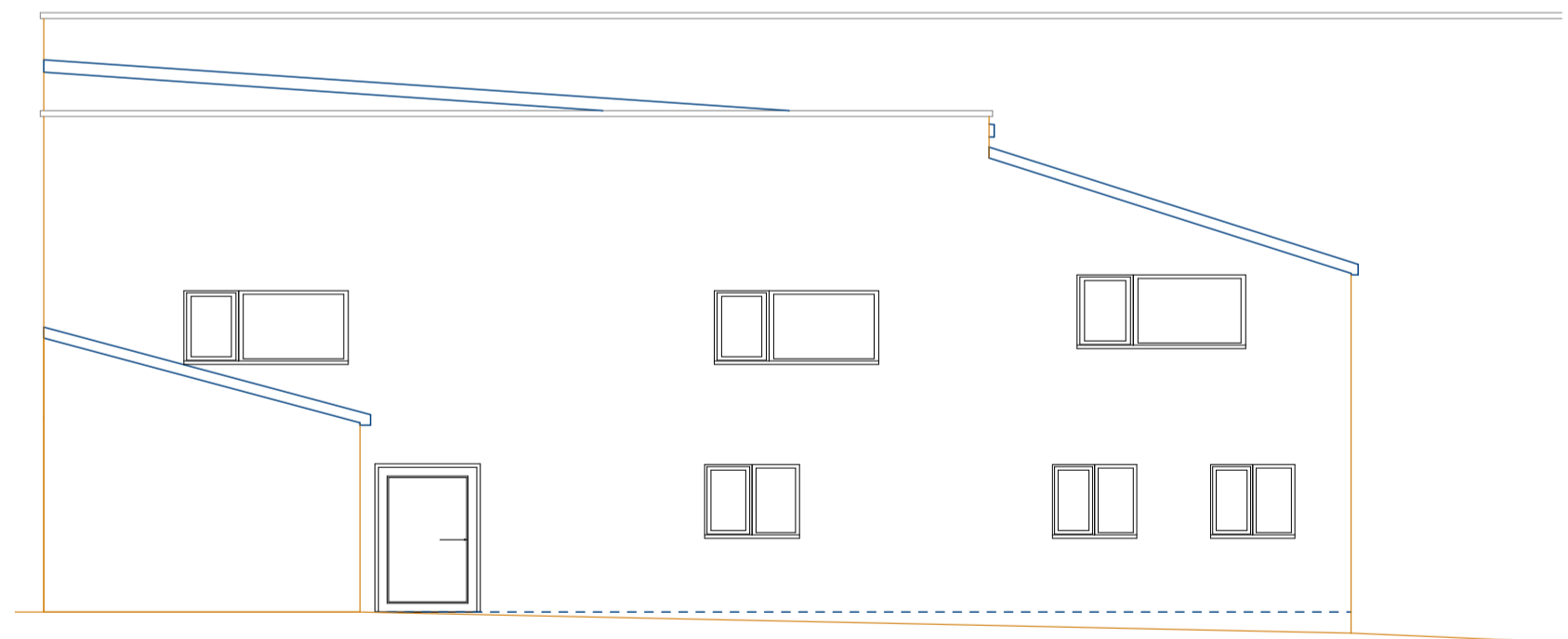

Existing Side (South) Elevation

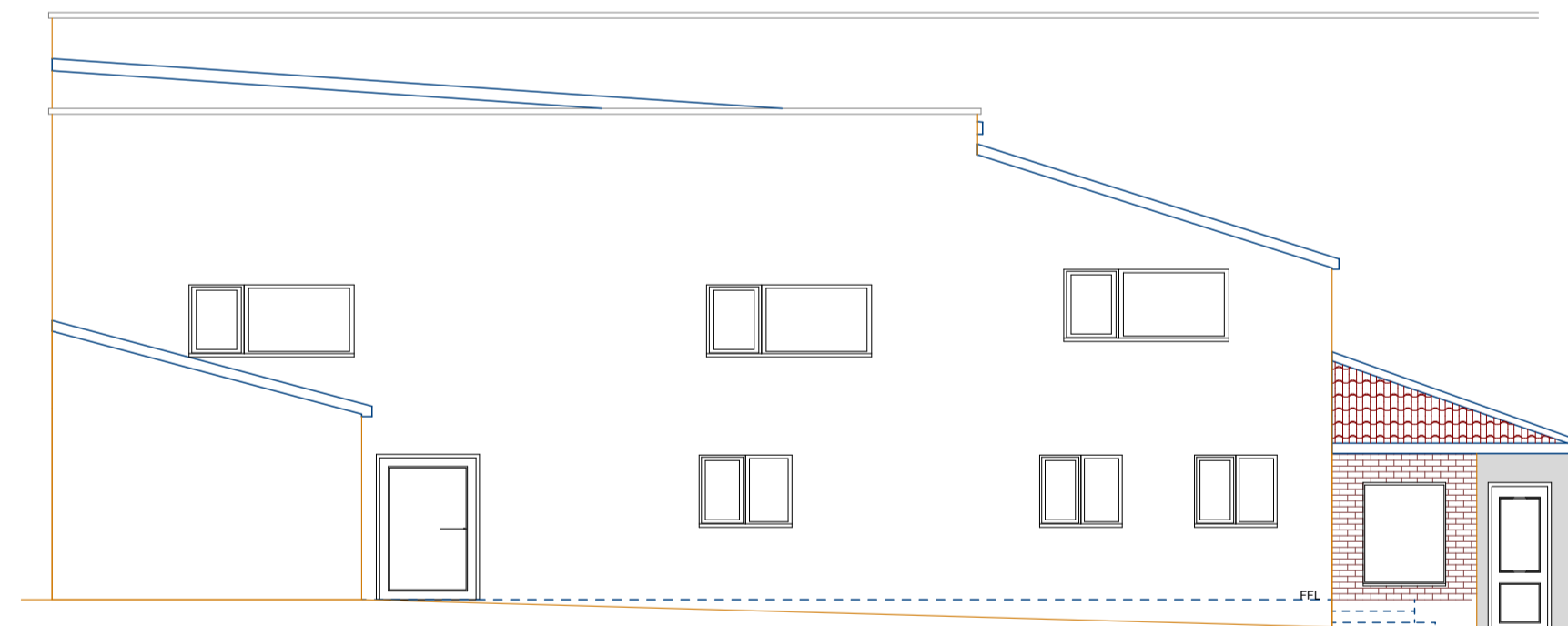

Proposed Side (South) Elevation

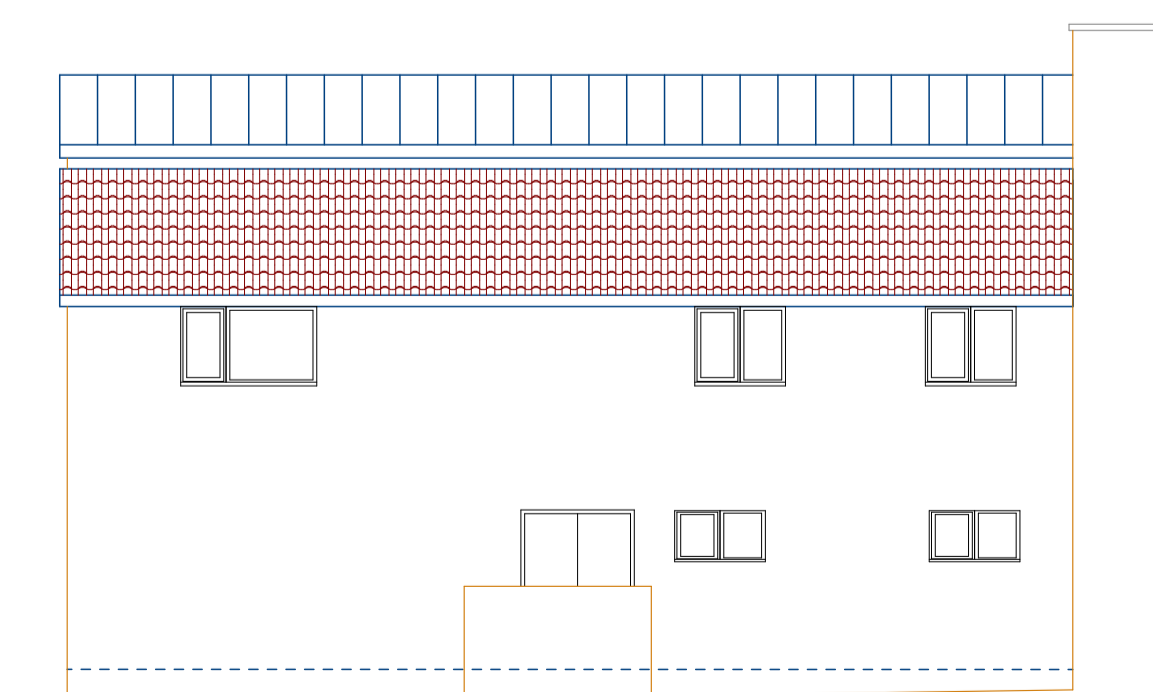

Existing Front (East) Elevation

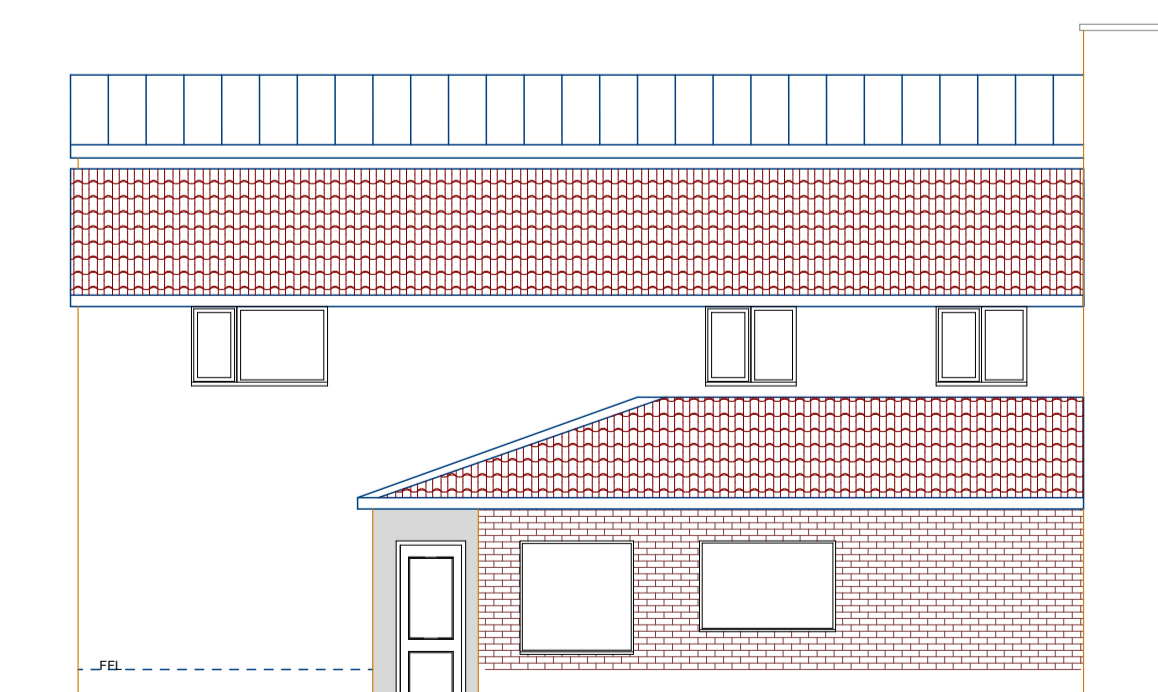

Proposed Front (East) Elevation

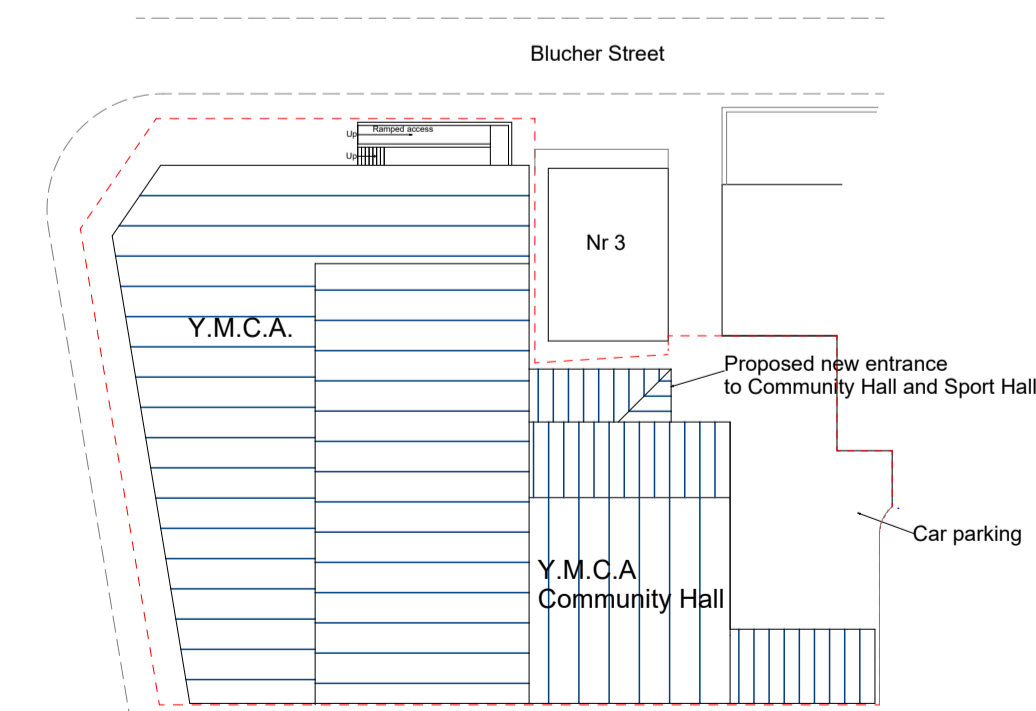

Site Plan

Scale 1:500

Notes

PAUL GLOVER
DESIGN SERVICES

Glover Building Management

Project
Proposed single storey extension
YMCA Community Hall
1 Blucher St.
Barnsley, S70 1AP
Drawing Title
Proposed Single Storey Extension To
Access Sports Hall
Client
Barnsley Y.M.C.A.
Drawing No.
PG 163-5

Date
Jan 2021
Drawn by
Paul Glover
Name

Scale
1:100
Checked by
Name

Page Size - A1

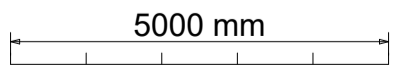

6 Beaulieu Close, Mapplewell
Barnsley S75 6FJ
Tel 01226 387491/07730258347
Email paulglover555@btinternet.com