

Status:	Primary	Preparation	Tender	Construction	Last Issue
Date:	19.03.12		30.07.12		
Approved by:	DC	DC			

Revision	Date	Drawn	Approved
A - LAYOUT REVISED FOLLOWING USER CONSULTATION	08.06.12	MJB	DC
B - FIRST FLOOR PLANT MOVED TO EXTERNAL WALL; ROOF COWLS & LOUNGES ADDED	14.06.12	MJB	DC
C - LAYOUT AMENDED FOLLOWING MEETING OF 21.06.2012	25.06.12	AM	DC
D - LAYOUT AMENDED FOLLOWING USERGROUP MEETING	03.07.12	AM	DC
E - ROOM NUMBERS ADDED, DRAFT FF&F & FINISHES INDICATED TO SUIT FIRST FLOOR ISSUE	10.07.12	MJB	DC
F - ADDITIONAL DETAIL ISSUED FOR TENDER	30.07.12	MJB	DC
G - STRUCTURAL GRID REVISED, WIND CATCHERS OMITTED	08.08.12	MJB	DC
H - RAINWATER OUTLETS AND DOWNPIPES ADDED	21.08.12	MJB	DC
J - ROOF COWLS AMENDED	28.08.12	MJB	DC

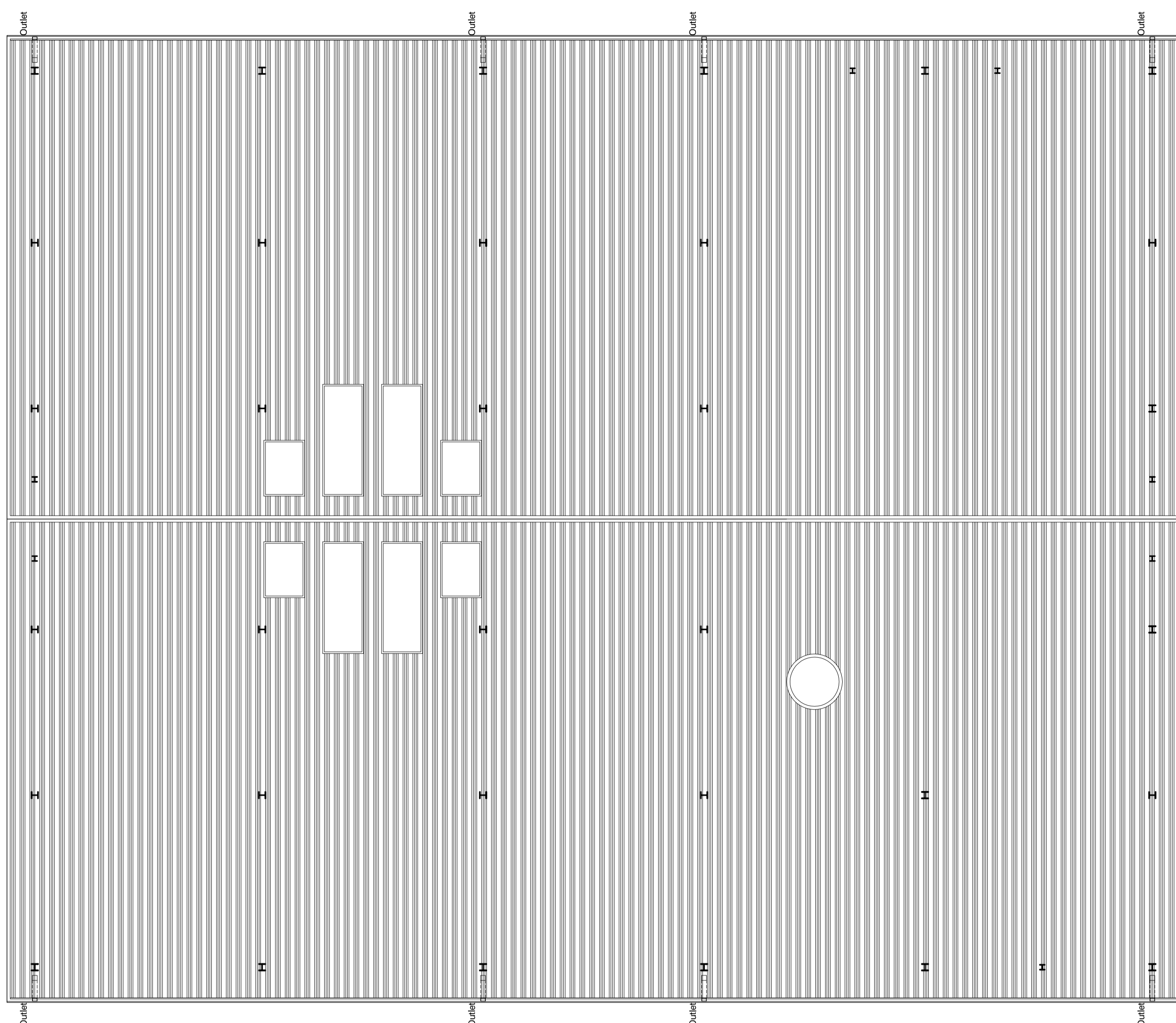

**Activity Hub + Link Corridor**

GIFA: Ground Floor:	967m <sup>2</sup>
First Floor:	584m <sup>2</sup>
<b>TOTAL:</b>	<b>1551m<sup>2</sup></b>

Proposed Roof Plan - Scale 1:100

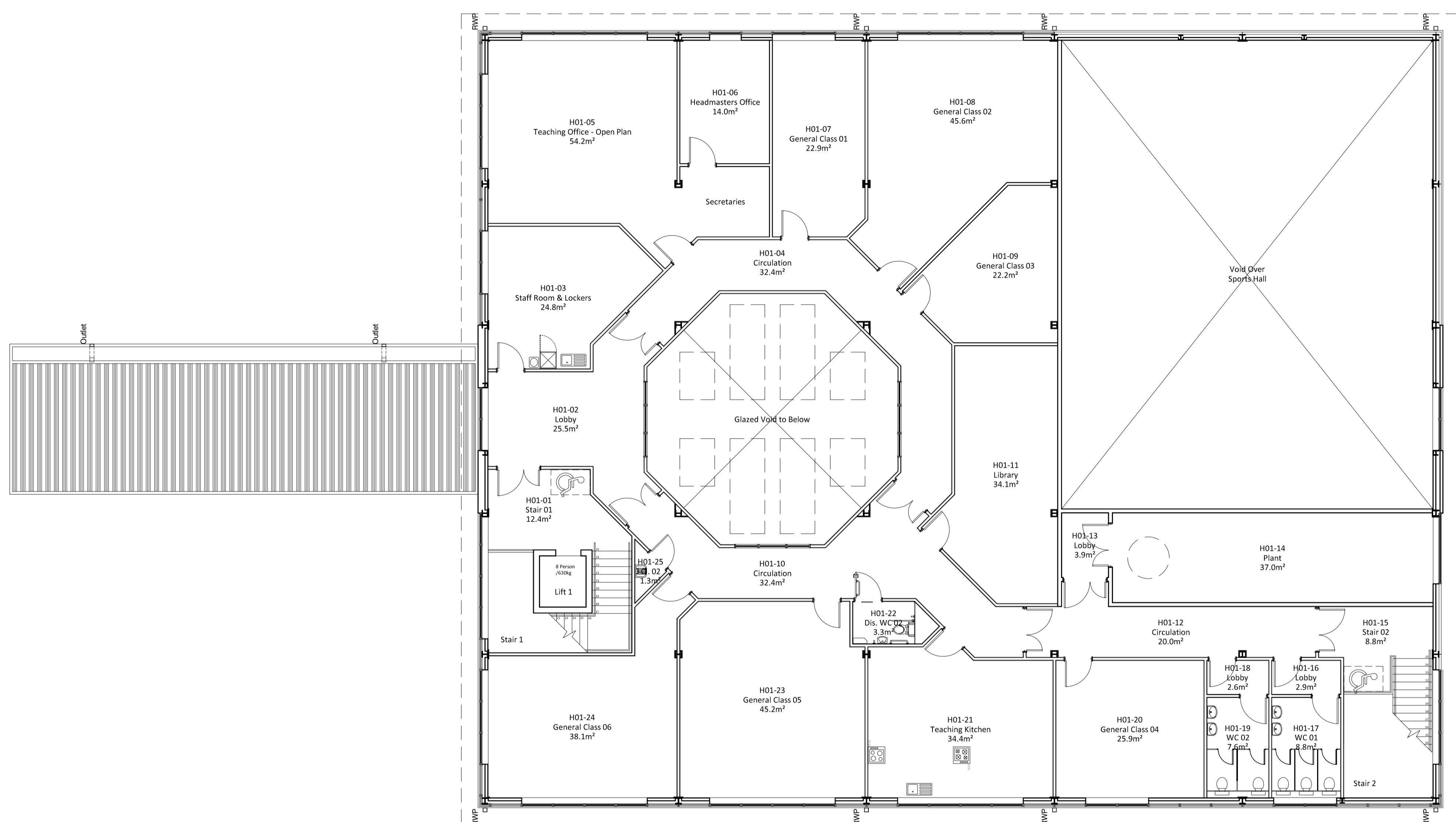

Proposed First Floor Plan - Scale 1:100

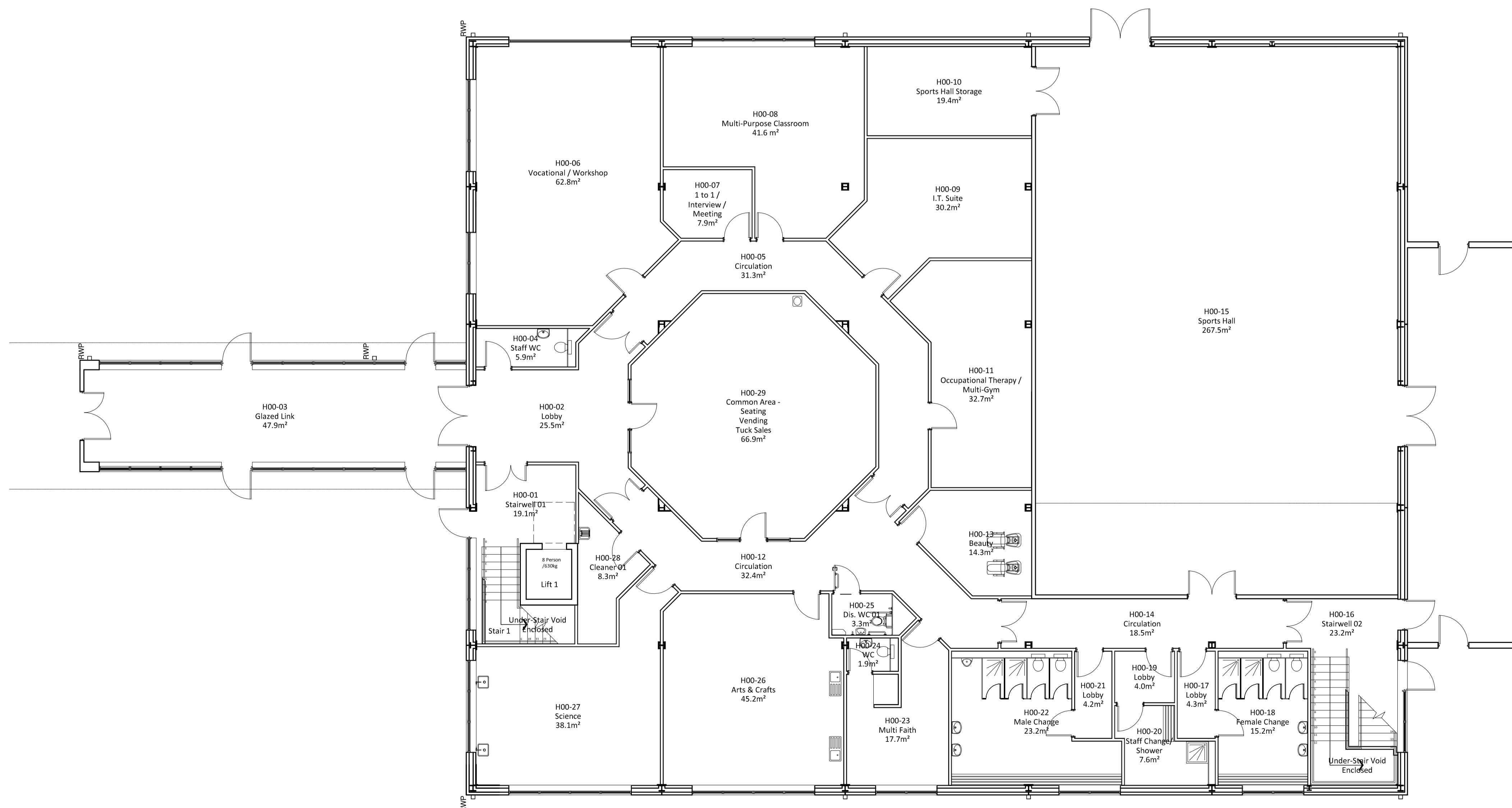

Proposed Ground Floor Plan - Scale 1:100

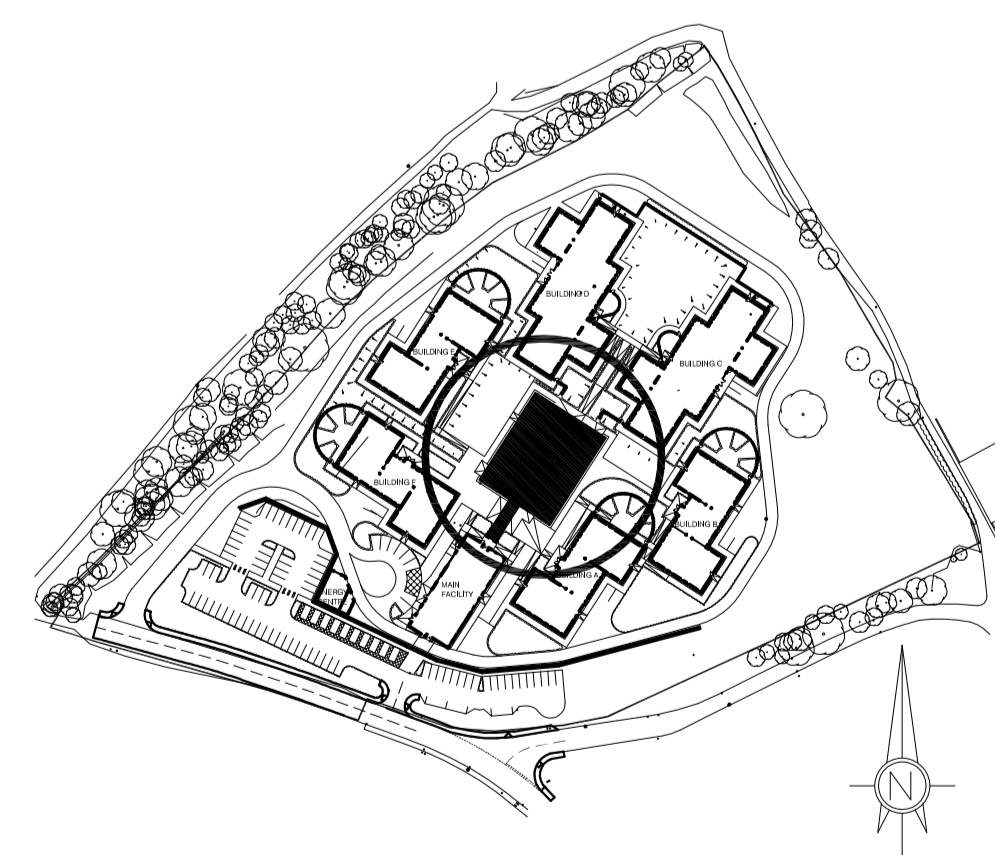

Activity Hub - Location Plan Scale 1:2500

<h1>Tender</h1>	
Client: <b>Interserve Construction Ltd</b>	Drawing Title: <b>Activity / Resource Hub Plans</b>
Project: <b>Earlswood Autistic Hospital</b>	
Project No: <b>3301-03</b>	Drawing No: <b>(2-)18</b>
<b>RACE COTTAM ASSOCIATES</b>	
Sheffield Station 3   Newark House 1   Bury Street 1   Sheffield   S1 4BB   T: 01474 275 750   F: 01474 275 780   www.raccottam.com	