

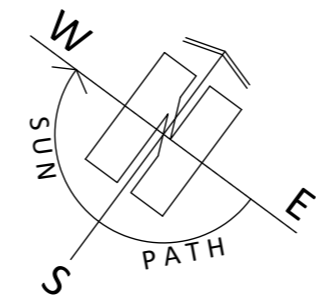

Surface water to be collected in IBC's stored adj to building for cattle use when housed with overflow to discharge into herringbone soakaway system

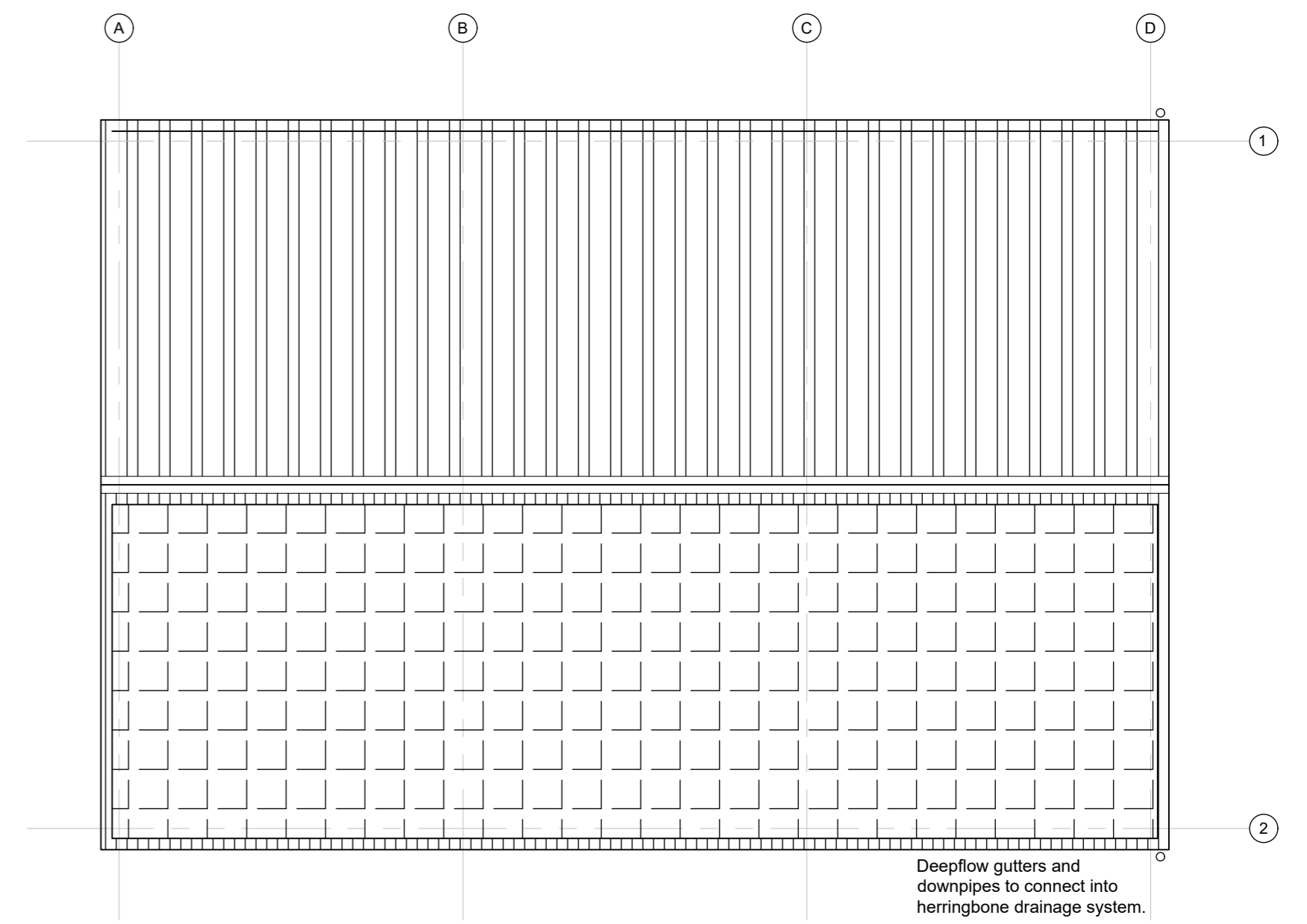

Profiled steel sheeting to roof in Albatross Grey RAL 2408005. 10% of roof area to be translucent roof sheets.

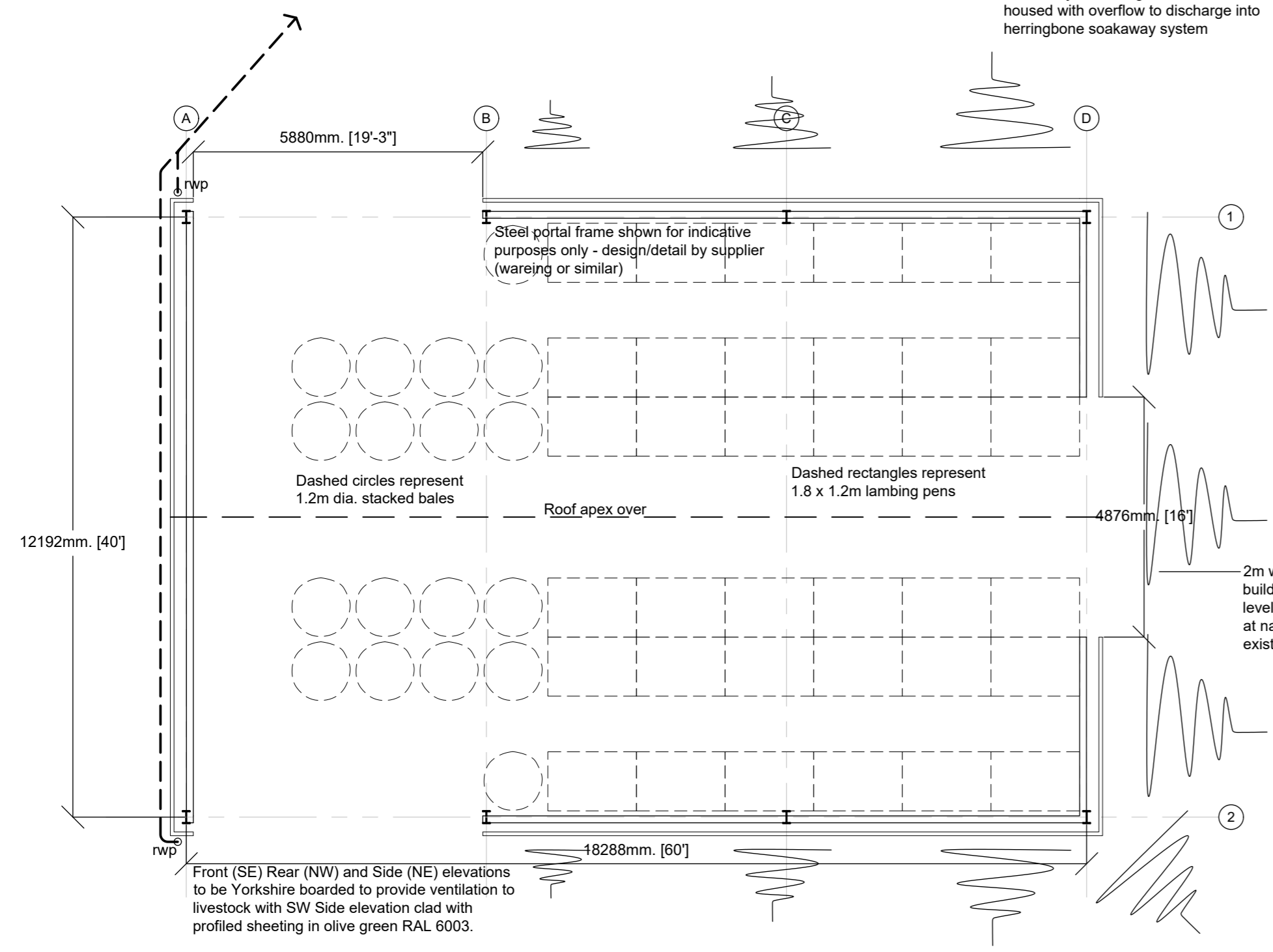

3 openings into proposed building to enable easy management and segregation of livestock and to aid with ventilation to prevent housed livestock respiratory disease. All openings to have stock gates with galebreaker (or similar) screens over.

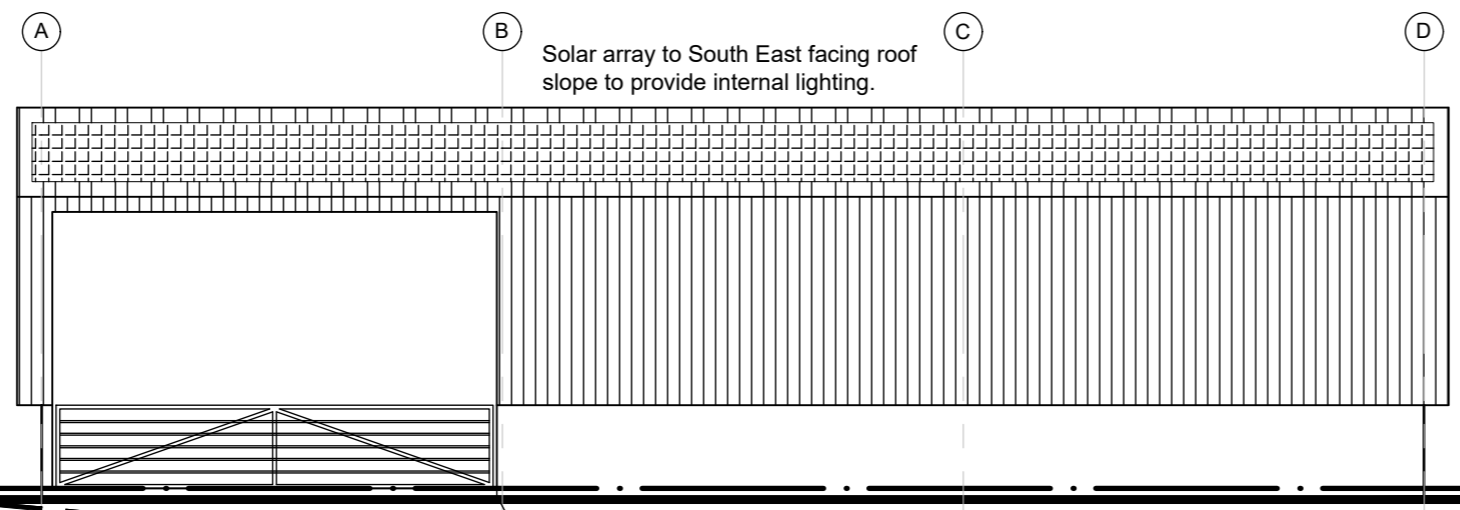

**SOUTH EAST ELEVATION (FRONT)**

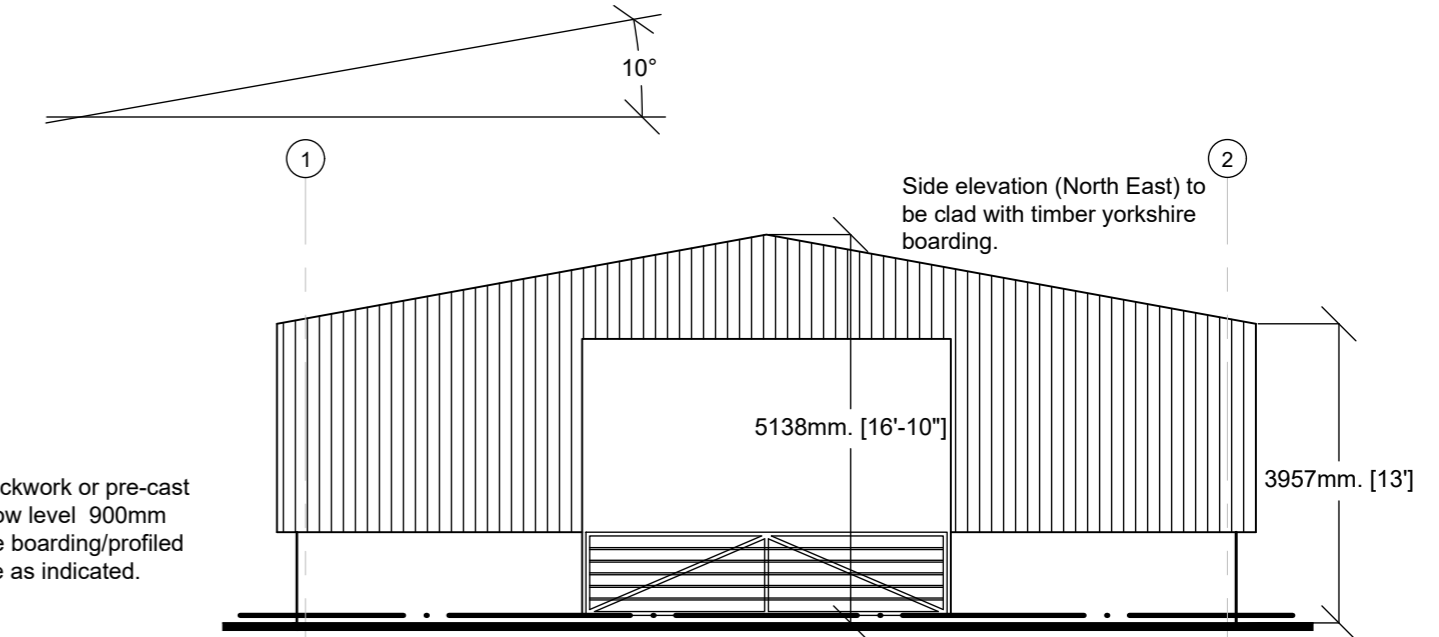

**NORTH EAST ELEVATION (SIDE)**

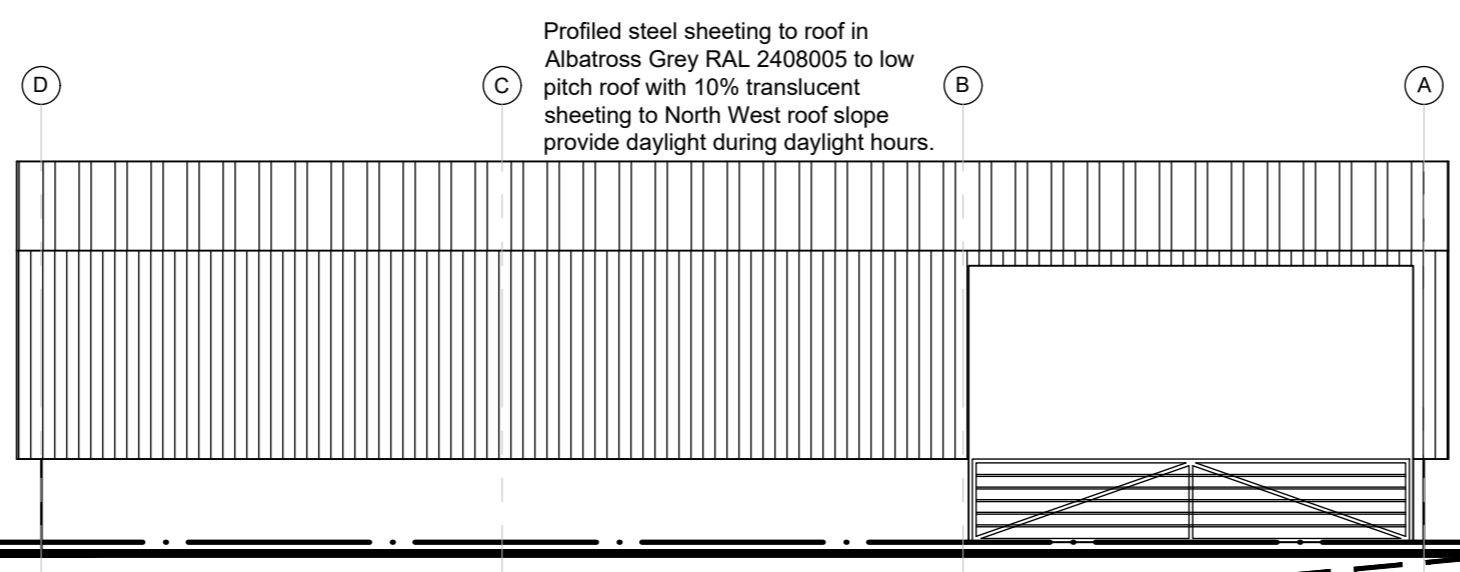

**NORTH WEST ELEVATION (REAR)**

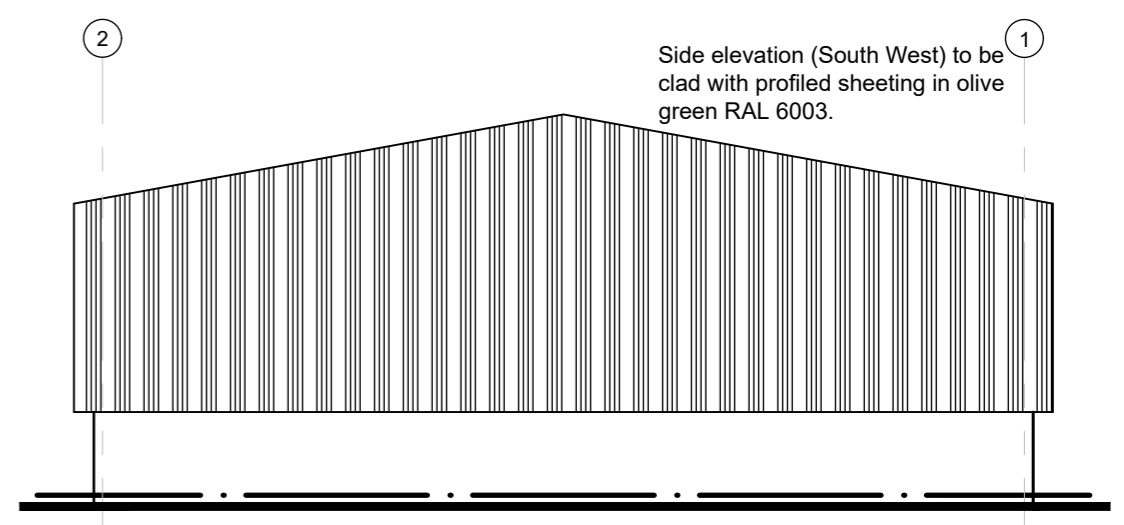

**SOUTH WEST ELEVATION (SIDE)**