

Ground Floor Plan as Proposed

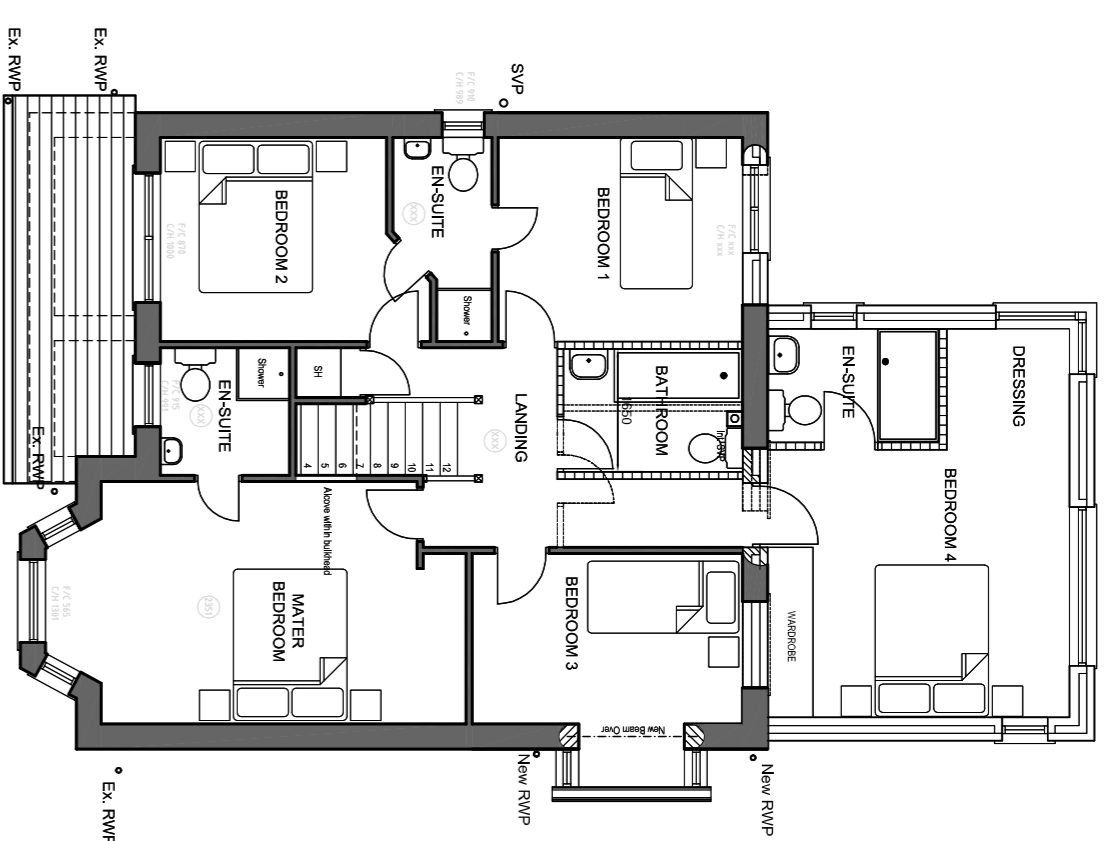

First Floor Plan as Proposed

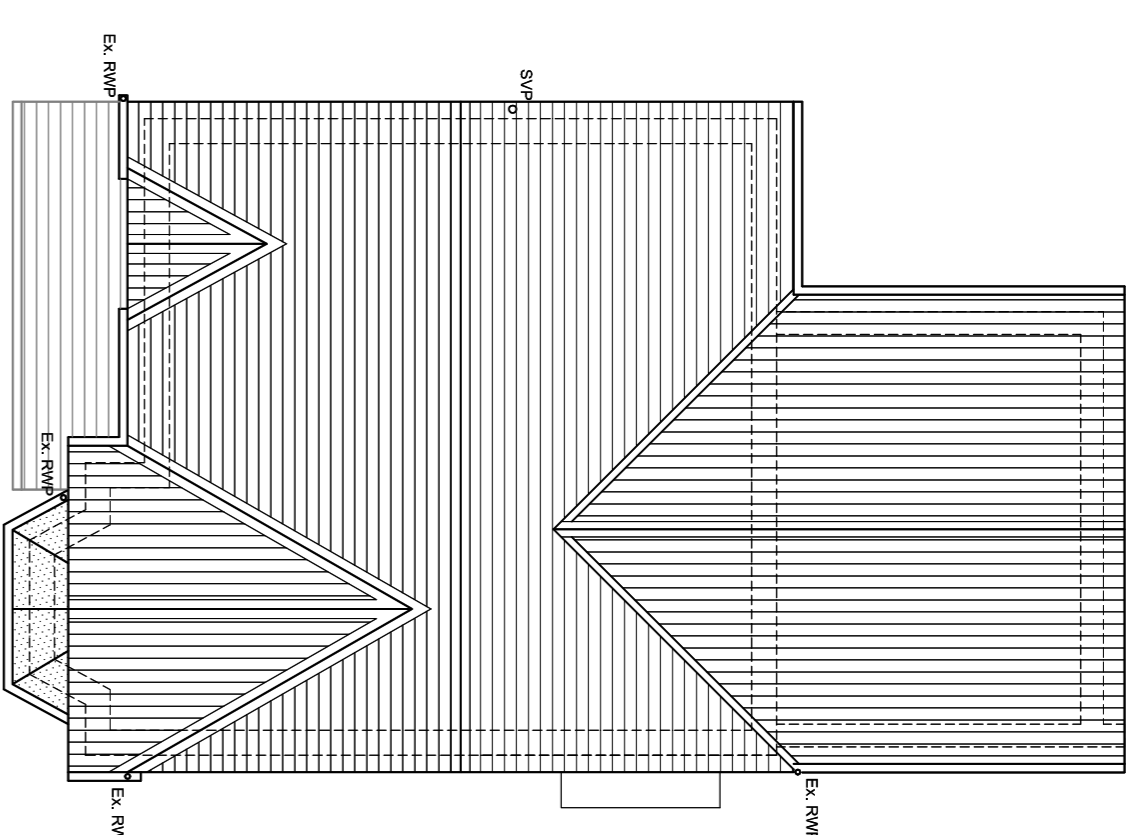

Roof Plan as Proposed

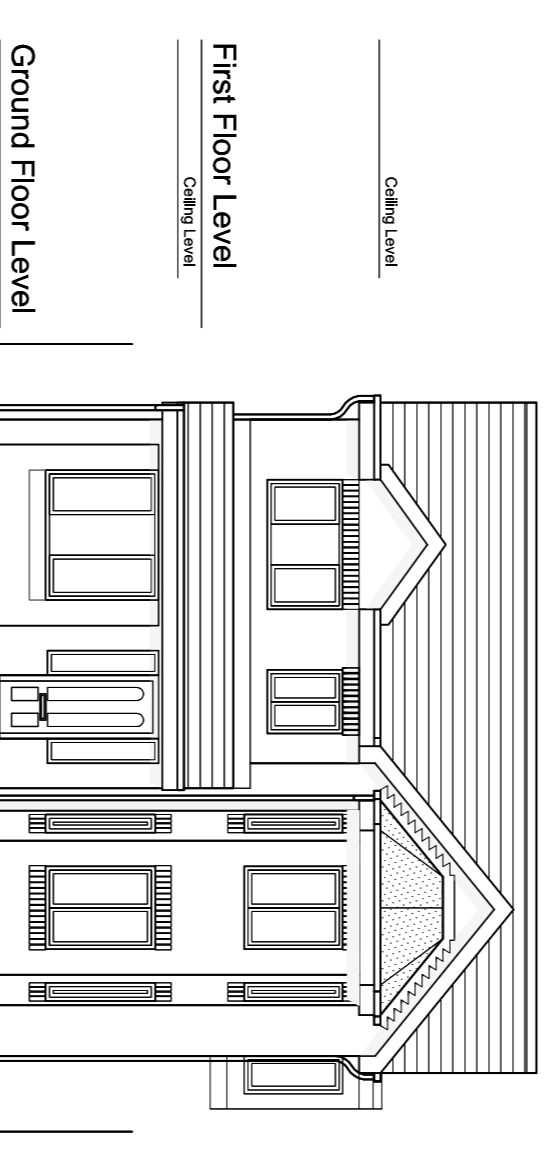

South Elevation as Proposed

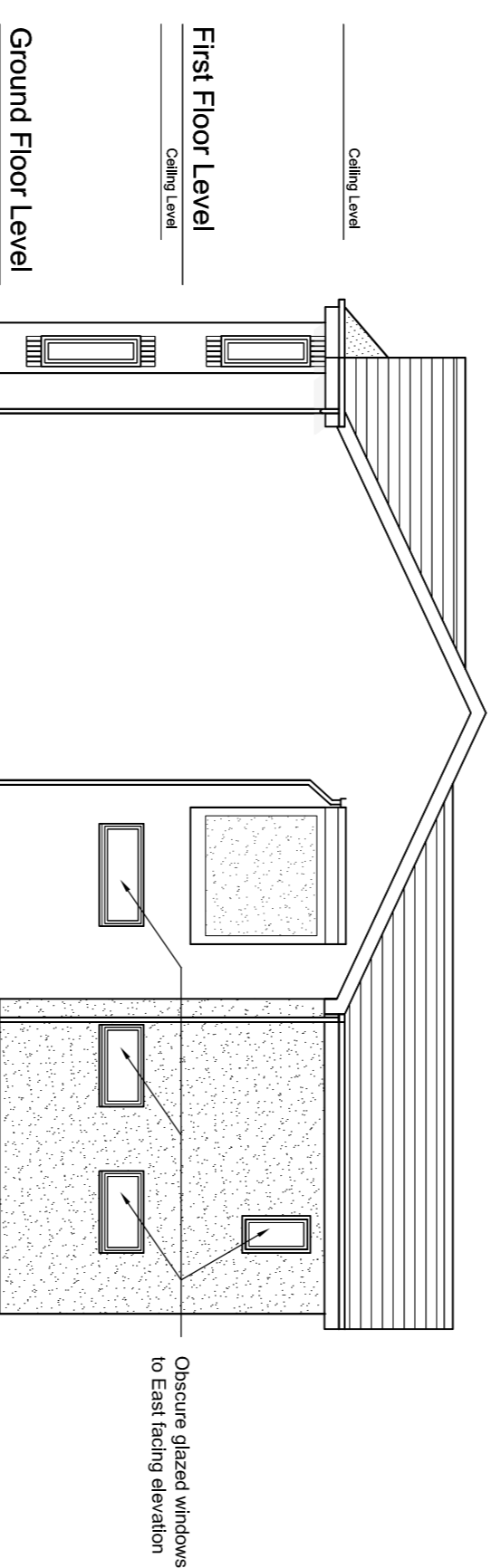

East Elevation as Proposed

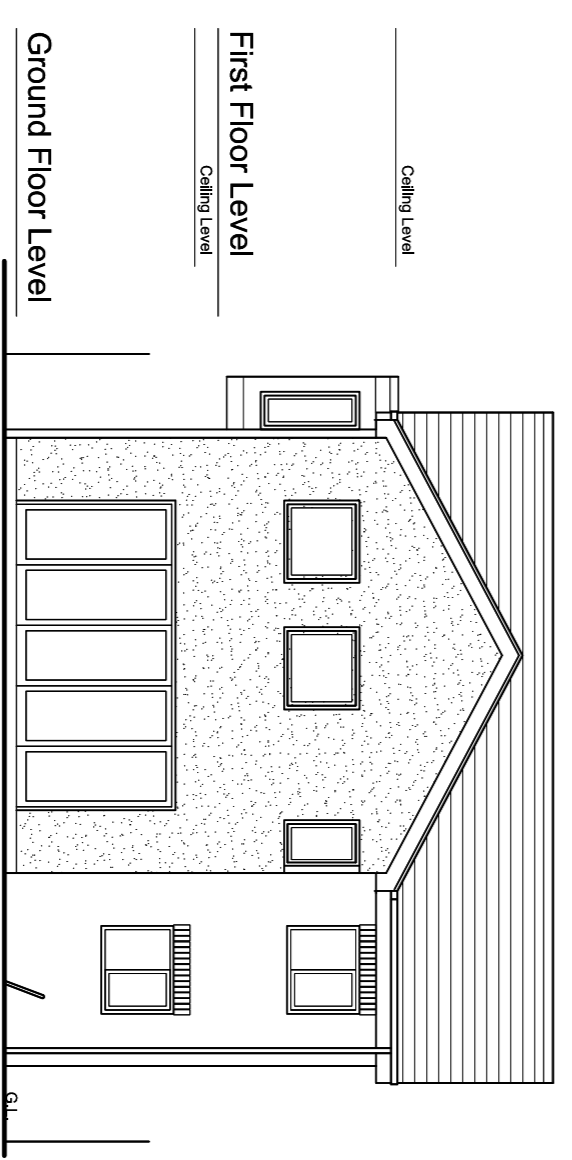

North Elevation as Proposed

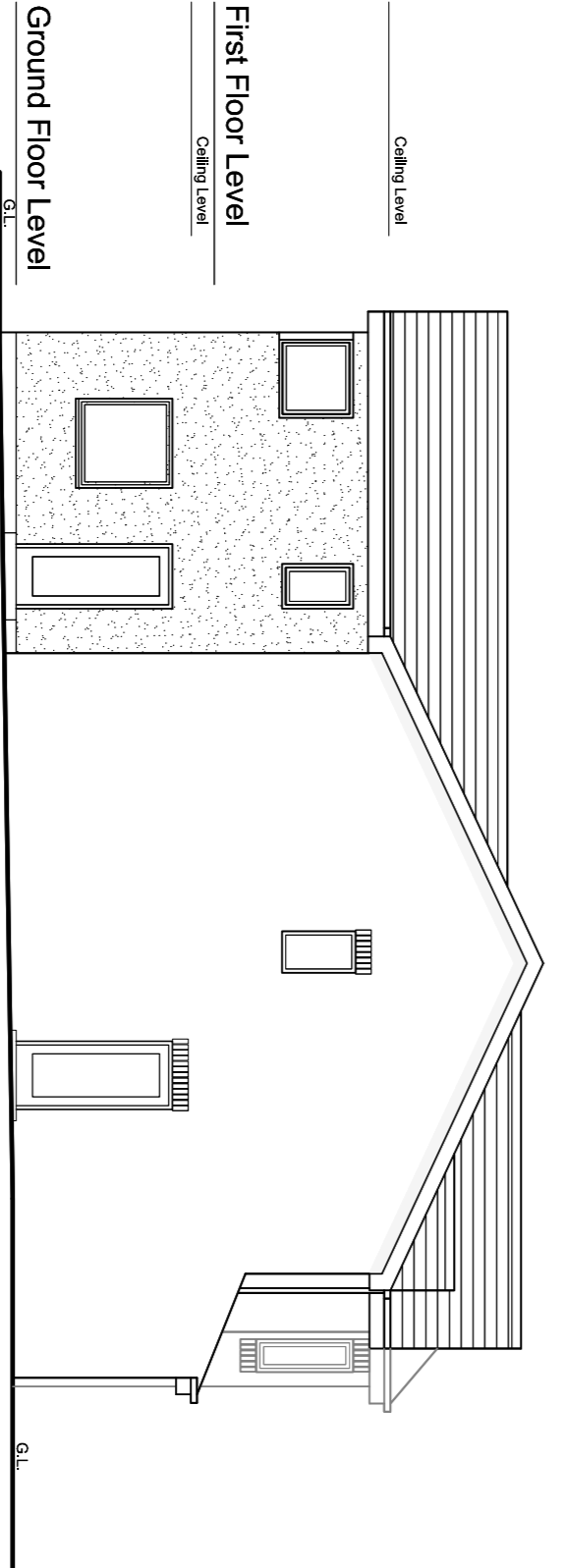

West Elevation as Proposed

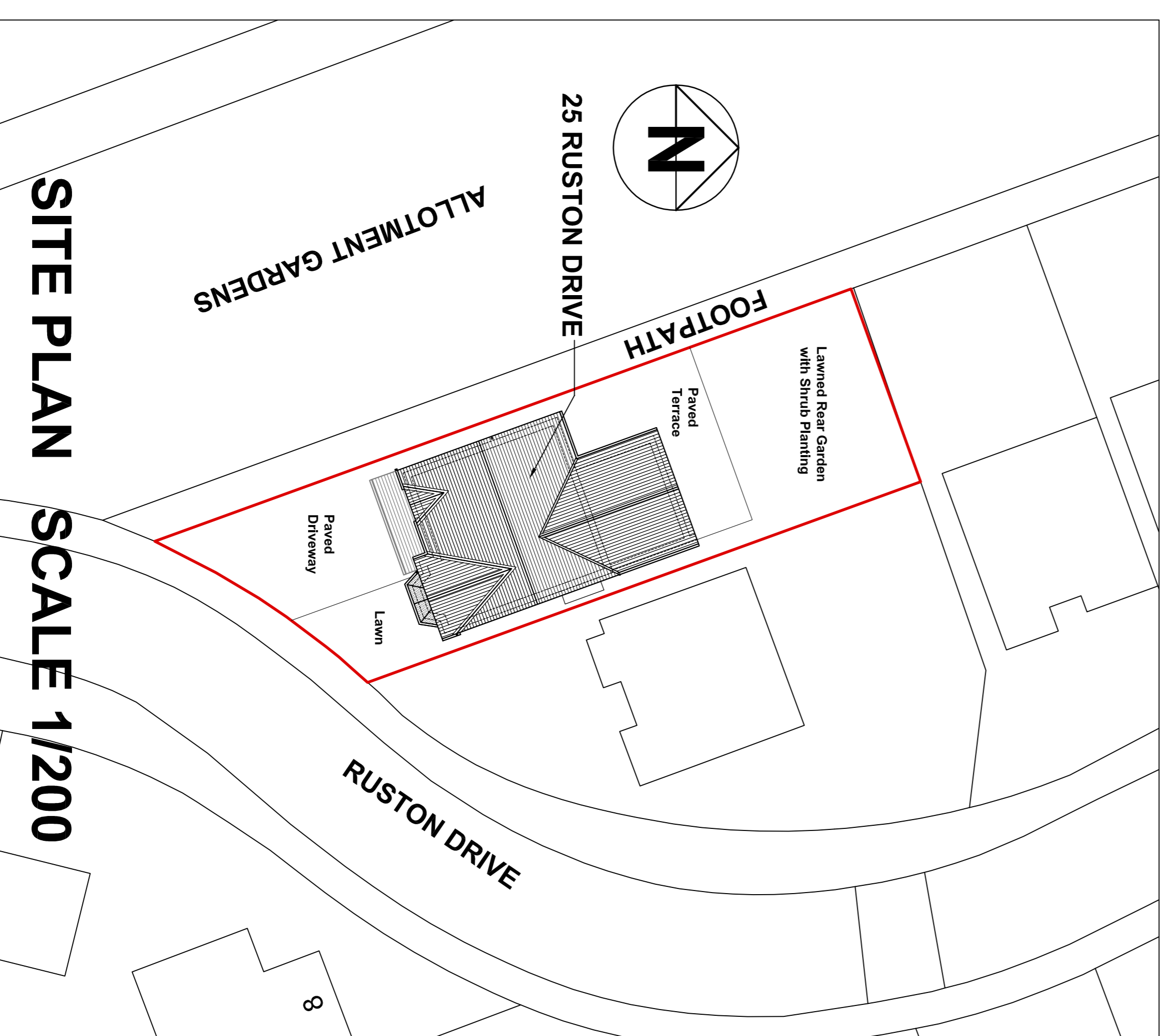

SITE PLAN SCALE 1/200

A1 DRAWING AT 1:100 SCALE

Revision: A 2015.12.30. Utility Room Added
 Revision: B 2015.02.10. Scheme amended to suit client
 Revision: C 2015.02.25. Fenestration amended

PETER E BENTLEY & SONS, ARCH. R.I.B.A.
 Mobile 07331 513397



Suite 7
 Parkhill Business Centre
 Watton Road
 Wetherby
 West Yorkshire
 LS22 5DZ
 Tel. 01937 547074

Client:
 PROPOSED EXTENSION AND INTERNAL
 ALTERATIONS TO 25 RUSTON DRIVE,
 ROYSTON, BARNSLEY, S71 4PP
 FOR MR & MRS D RIDDIOUGH

Drawing:
PLANS AND ELEVATIONS AS PROPOSED

Scale:	Date: FEB. 2016
1:100	Drawn:PEBM
Drawing No:	Revision:
2015.219.02.	C