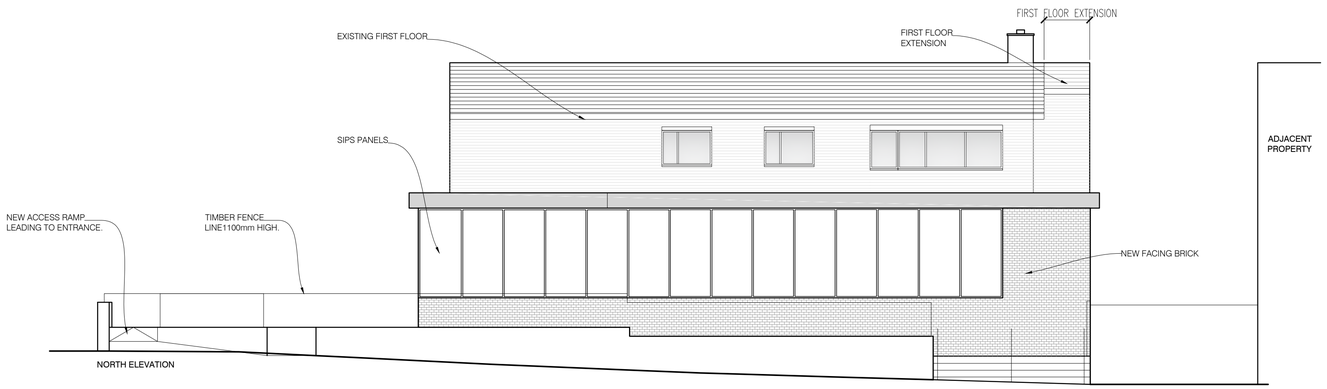

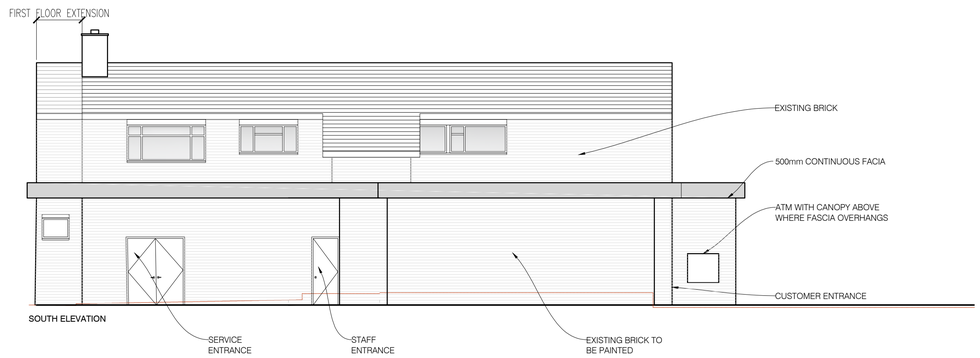

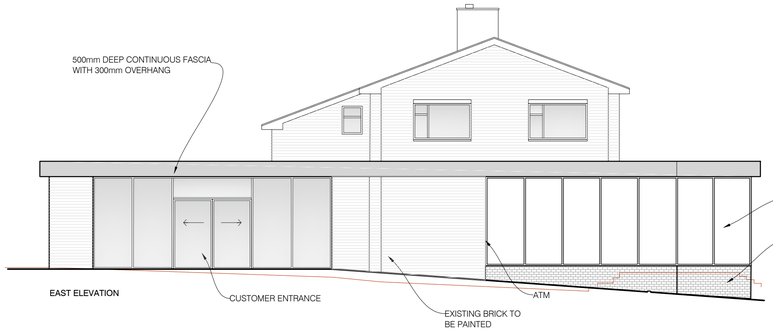

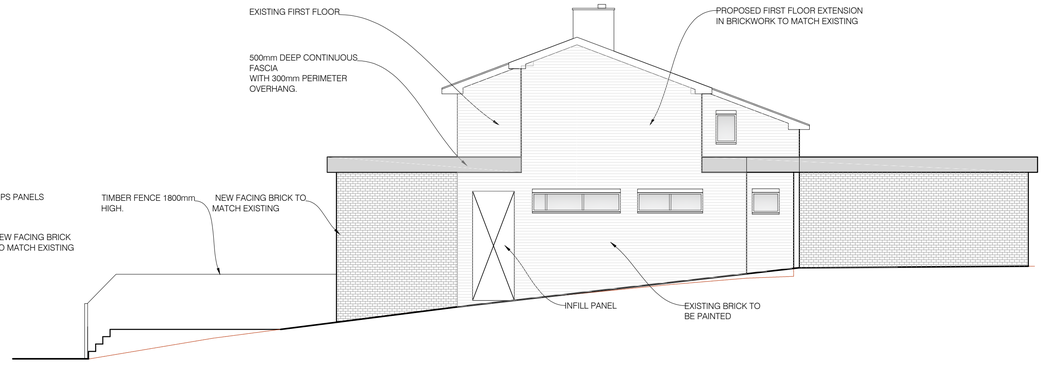

Revision

AXIS architecture
Talbot Chambers 2-6 North Church Street Sheffield S1 2DH
tel: +44(0)114 2490944 fax: +44(0)114 2490966 www.axis-architecture.com

BUSH INN
KERESFORTH HILL ROAD
BARNSLEY
QUEST

PROPOSED
ELEVATIONS

A1 Scale	A3 Scale	Date	Drawn By
1:100	1:200	23-08-2016	AXIS

Drawing Number
26168-(04)02
PLANNING

Revision
-

© COPYRIGHT EXISTS ON ALL DESIGN AND INFORMATION SHOWN
DO NOT SCALE for manufacture. Verify all dimensions prior to construction