

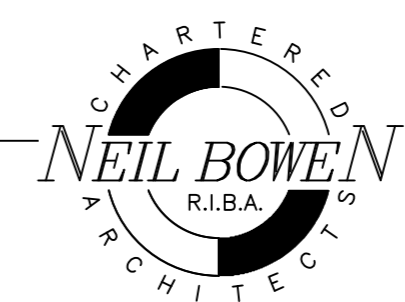

- OPTIONS**
- Polyester powder coating - available in 14 standard colours or bespoke RAL colours for surcharge
  - Vertical or horizontal formation
  - Pitched (apex) or flat roof
  - Locking options
  - Graphics

- SPECIFICATIONS**
- Horizontal Single Locker - W 750mm x H 1250mm x D 1850mm
  - Vertical Single Locker - W 750mm x H 1950mm x D 1100mm

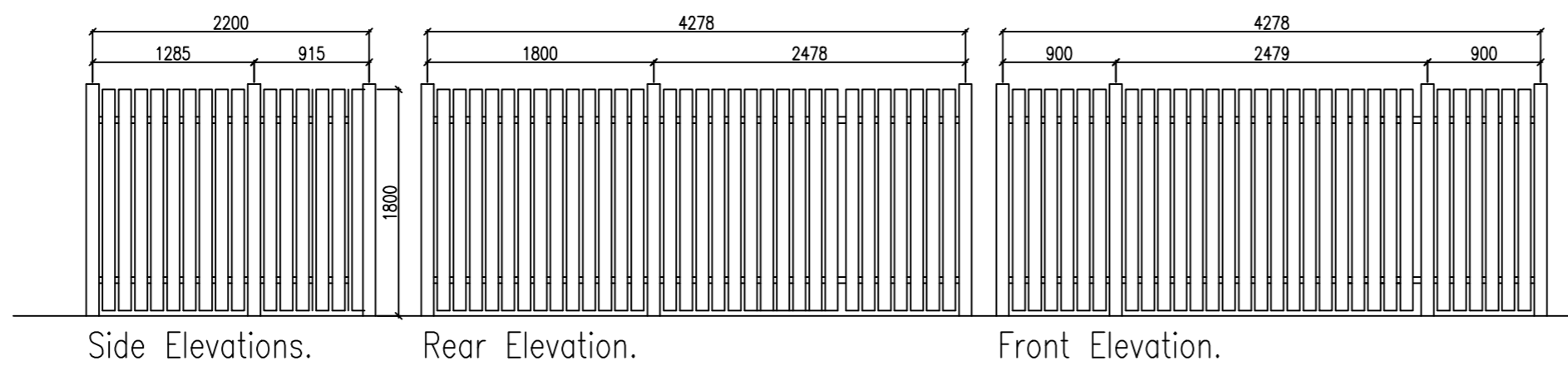
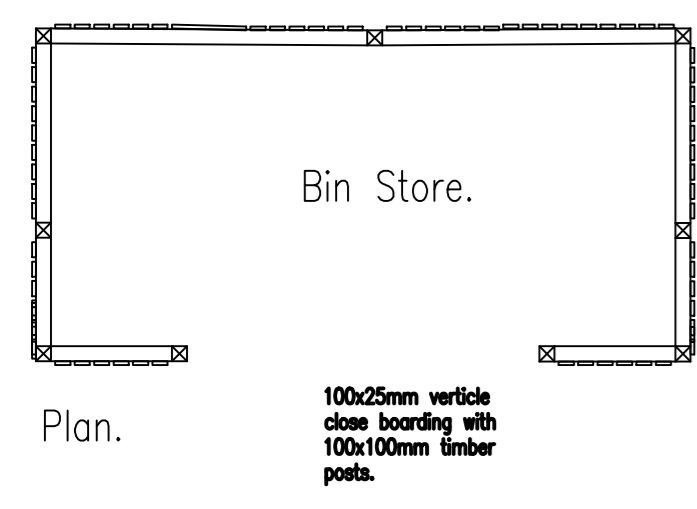

REVISION	DATE	DESCRIPTION

**Note to Client :** These works will be subject to CDM Legislation  
 Note to client : If CIL applies, Client must complete CIL form 6 commencement notice and send to council. Then within 6 months of finishing client must fill in form 7 part 2 and send to council  
**WARNING** failure to do this may lead to CIL charges even if claimed exemption.

**Note to CONTRACTOR**  
 Check all dimensions prior to commencing works or ordering any materials Do not Scale  
 On no account are any works whatsoever including foundations to be undertaken outside the boundary of the site without the express permission of the adjoining owner

**Note to CLIENT**  
 It is your responsibility to check with the Statutory Authorities where all the services, particularly those outside the property are located, and to advise the Contractor accordingly, prior to accepting his quotation for the works  
 Note, this may have both cost and safety issues

APPROVAL	DATE	DRAWING	AUTHORITY	REFERENCE NO
Building Regulations				
Planning Approval				
Planning Submission				

Unit 2, The Office Campus, Paragon Business Park, Red Hall Court, Wakefield, WF1 2UY  
 Project 01924 380873  
 Date 24/09/2020  
 Drawing Proposed Site Plan & Bin Store / Cycle Store Details  
 Drg No 4

A2  
 F 2236  
 R Scale  
 1:200