

Proposed Elevation A
Scale 1:50

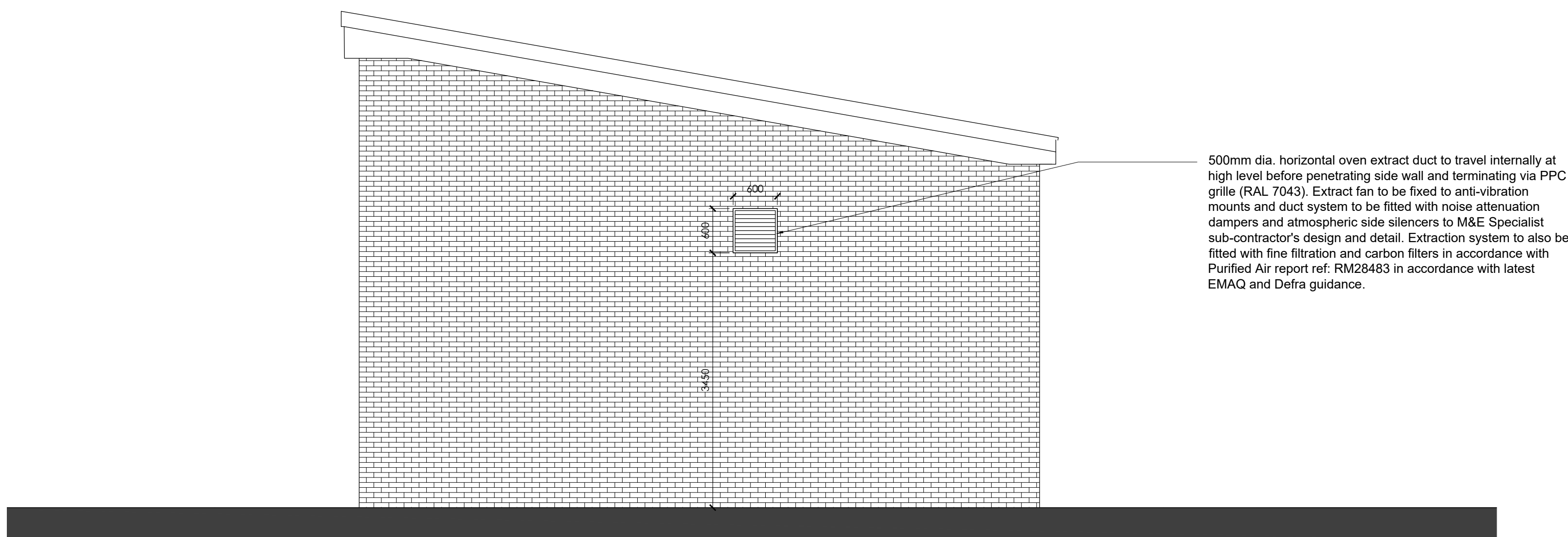

Proposed Elevation C
Scale 1:50

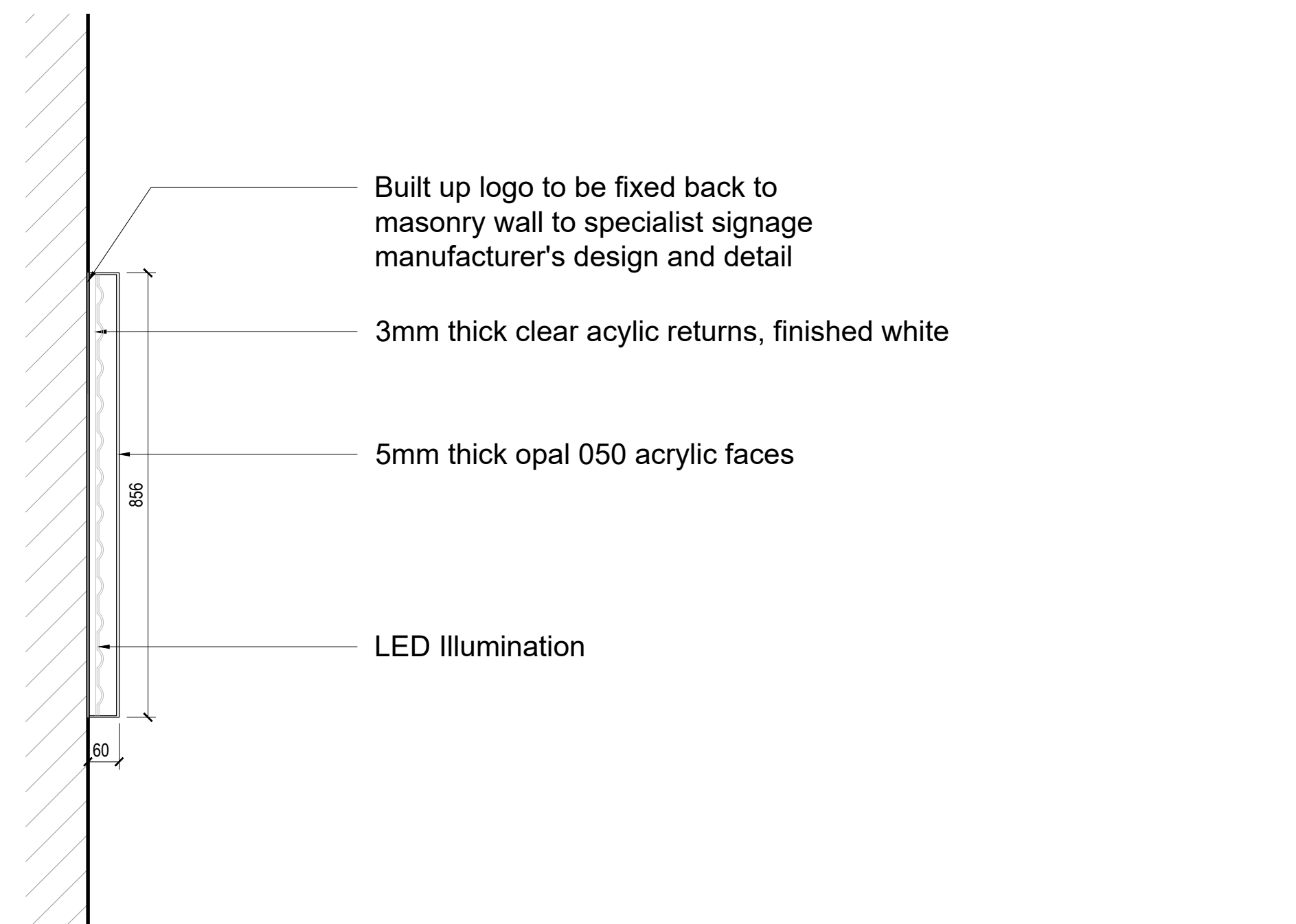

Proposed Section Detail 1 - 1
Scale - 1:5

Lettering and logo to be manufactured from 5mm opal 050 acrylic faces with 3mm clear acrylic returns wrapped with white then black then white vinyl to blackout illumination. Lettering and logo to be complete with foamex backtrays with LED illumination. Logo to have self adhesive translucent vinyl detail direct to face. Main contractor/others to ensure that a permanent waterproof seal is formed between the building and the sign via lead/zinc flashing

Proposed Shopfront Elevations

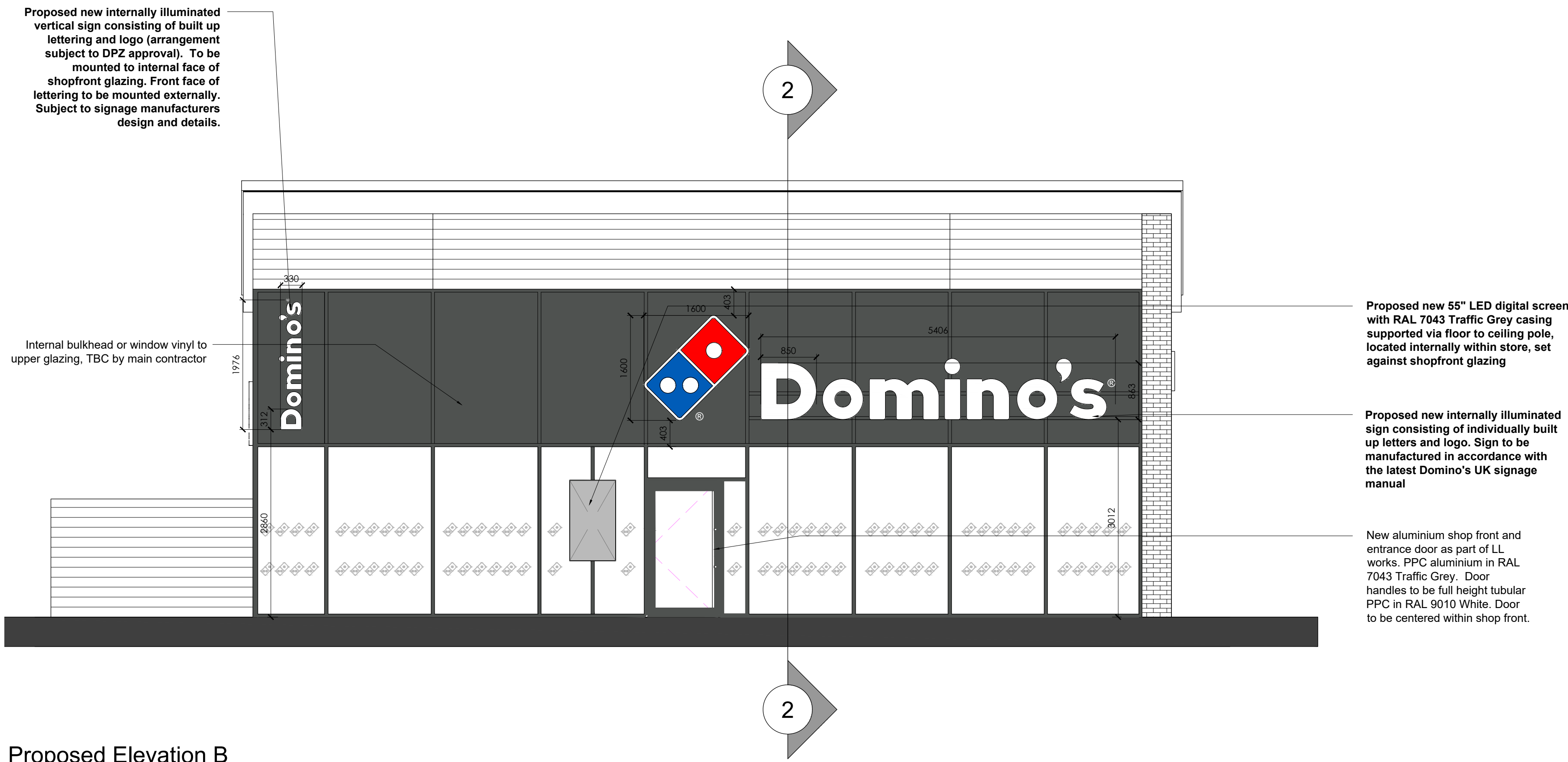

Proposed Elevation B
Scale 1:50



Proposed Elevation D
Scale 1:50

PROPOSED SHOPFRONT ELEVATIONS

- This drawing is based on Ian Garraway Architects drawing 077-1300 Rev C Dated: 24/10/22 and drawing 077-1301 Rev A Dated: 10/08/22
- All drawings to be read in conjunction with the latest DPG shop fitting manual and the latest approved DPG Signage Manual
- All drawings to be read in conjunction with full shop fitting package of information.

SHOPFRONT

New aluminium shop front and entrance door as part of LL works. PPC aluminium in RAL 7043 Traffic Grey. Door handles to be full height tubular PPC in RAL 9010 White. Door to be centered within shop front.

New PPC Aluminium door to be fitted with concealed self closing device, heavy duty letter plate including draught flapheads and suitable locking mechanism in accordance with DPG standard specification. Full height, tubular PPC RAL 9010 White door handles to be fitted to both sides of existing door. Principal entrance door to provide level access with a minimum effective clear opening width of 1050mm.

All manually operated doors to have an opening force at the leading edge which is not more than 30N from 0° (the door in the closed position) to 30° open, and not more than 22.5N from 30° to 60° of the opening cycle.

All shop front glazing to comply with BS 562, BS 6262 (Code of Practice for Glazing in Buildings), CP152, Approved Document N and BS6206:1981 and subsequent revisions. Glazing to shop front to be LAMINATED (NOT toughened) safety glass, minimum Class B related to BS6206:1981 in doors or door side panels over 900mm wide, Class C elsewhere, impact resistant from both sides.

MANIFESTATION

All glazing manifestation to comply with Approved Document K 2013. Self adhesive IP 5805 Light Silver frosted Domino's the logo vinyl reverse applied to glazing. To be applied internally in two rows to run at heights of 850mm, 1000mm and 1400mm - 1600mm AFFL.

Proposed Signage Schedule				
Type	Description	Illumination	Size	Quantity
Fascia Backing	Folded aluminium background may finished RAL 7043 Traffic Grey, satin finish	N/A	N/A	N/A
Fascia Letters	Individual built up letters	560 candelas m²	863mm X 5406mm 330mm X 1076mm 497mm X 3110mm	2 no/ 1 no/ 1 no/
Fascia Tile Logo	Individual built up logo	450 candelas m²	1600mm X 1800mm 913mm X 913mm	2 no/ 1 no/
Projecting Sign	120mm deep square aluminium box finished with opal acrylic panels, RAL 7043 with applied translucent vinyl graphic logo	450 candelas m²	N/A	N/A
Tile Logo	Individual built up logo	N/A	N/A	N/A

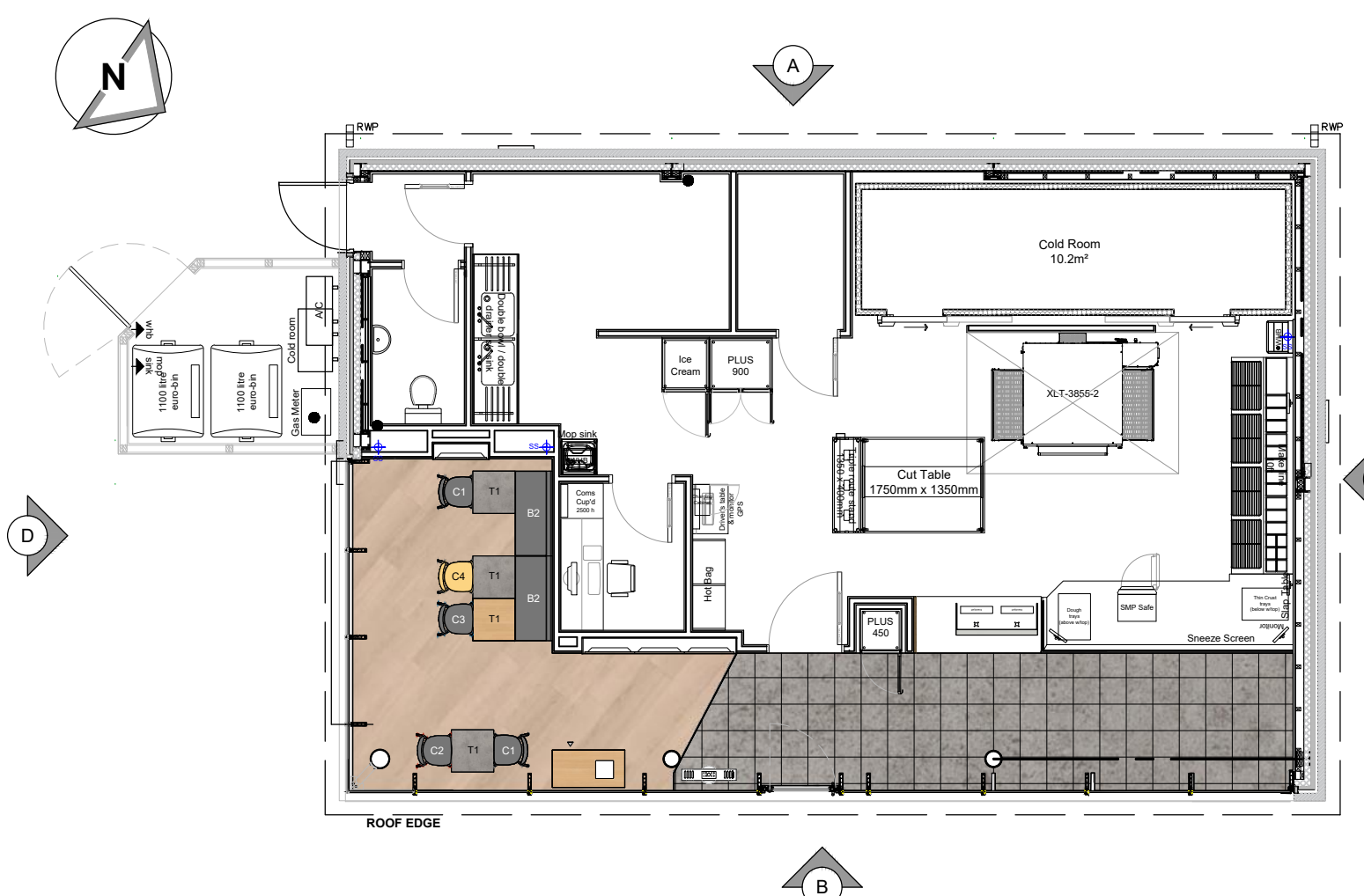

Key Plan
Not to Scale

NOTES

- All dimensions and levels are to be checked on site.
- Any discrepancies are to be reported to the architect before any work commences.
- This drawing shall not be scaled to ascertain any dimensions. Work to signed dimensions only.
- This drawing shall not be reproduced without express written permission from AEW.
- This overlay drawings and ownership boundaries are produced using all reasonable endeavours. AEW cannot be responsible for the accuracy or scale discrepancy of base plans supplied to them.
- All works are to be undertaken in accordance with Building Regulations and the latest British Standards.
- All proprietary materials and products are to be used strictly in accordance with the manufacturers recommendations.
- This drawing is based on Ian Garraway Architects drawing 077-1300 Rev C Dated: 24/10/22 and drawing 077-1301 Rev A Dated: 10/08/22

CDM 2015

- Client notified of duties: At Annual Review Meeting
Principal Designer: Bernard Sims Associates
Unless noted below, all known hazards have been highlighted on the drawing:
- Proposed layout subject to Building Control approval of the strategy and access arrangements.
 - Refer to Purified Air report reference RM00000, Store Name for oven extract system odour abatement details and specification

PROJECT EVO

C	27/07/2023	AL	TSS	Signage updated following approved inspector comments
B	11/05/2023	WG	AL	Signage updated following franchisee comments
A	28/03/2023	WG	AL	Title block updated to suit drawing stage
-	24/03/2023	WG	AL	Initial issue
REV	Date	Drawn by -	Checked by -	Status
S2				For Approval
drawing stage				Stage 4b - Advertisement
client				
Domino's Pizza Group				
project			store	
Doncaster Road Barnsley S70 3PE			PJ004174	
Drawing title				
Proposed Shopfront Elevations				
date	17/03/2023	drawn	WG	
checked	1:50	checked	AL	