

**NOTES**

All figured dimensions are to be taken in preference to scaled dimensions and all dimensions to be checked on site prior to construction or assembly, and any discrepancies are to be reported immediately to Farrar Bamforth Associates Ltd

**MATERIALS**

- ① Stone Slates
- ② Yorkshire Stone
- ③ Timber Framed Double Glazed Sash Windows
- ④ Timber Doors
- ⑤ Timber Framed Porch with Slate Roof

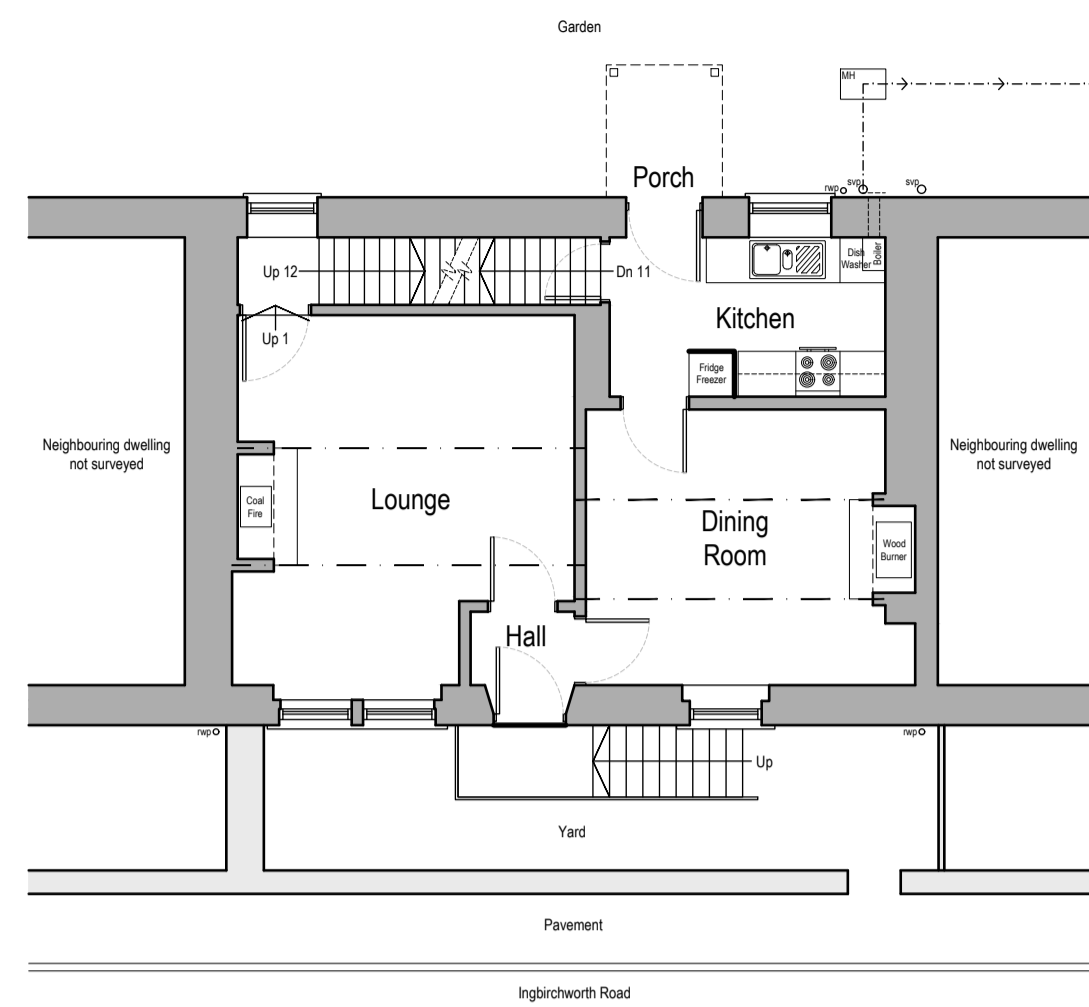

**1 Existing Ground Floor GA Plan**  
1 : 100

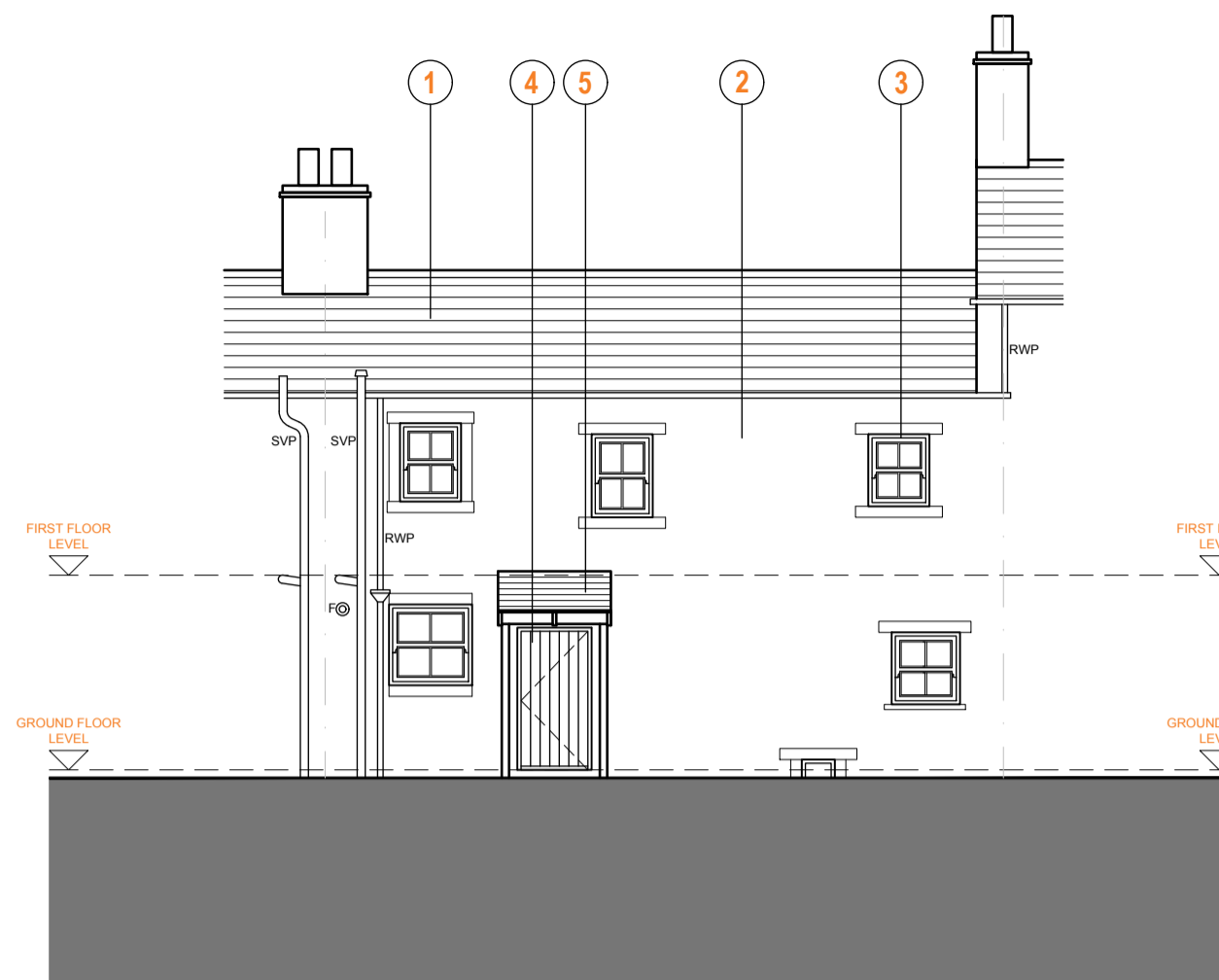

**3 Existing North Elevation**  
1 : 100

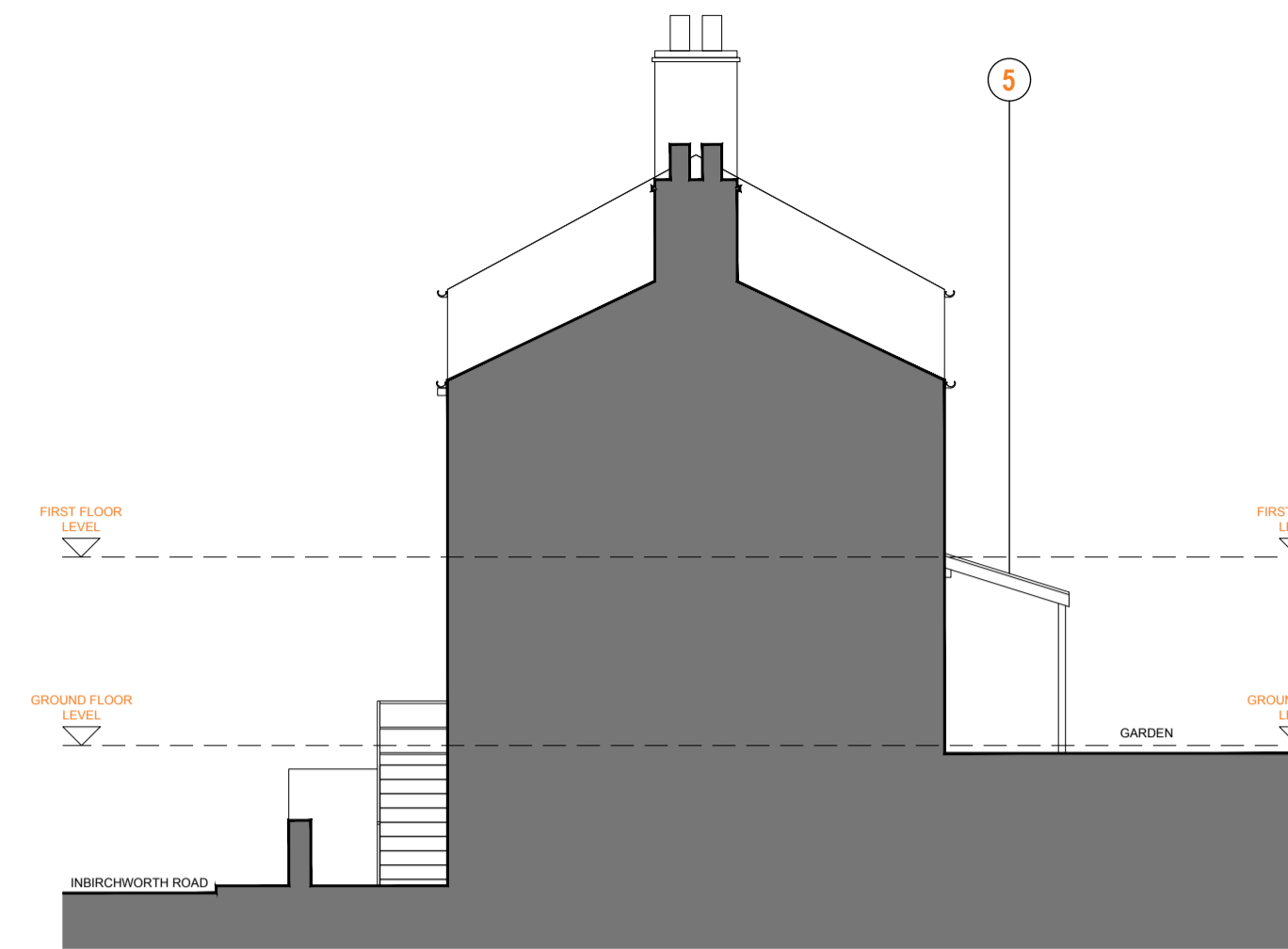

**4 Existing East Elevation**  
1 : 100

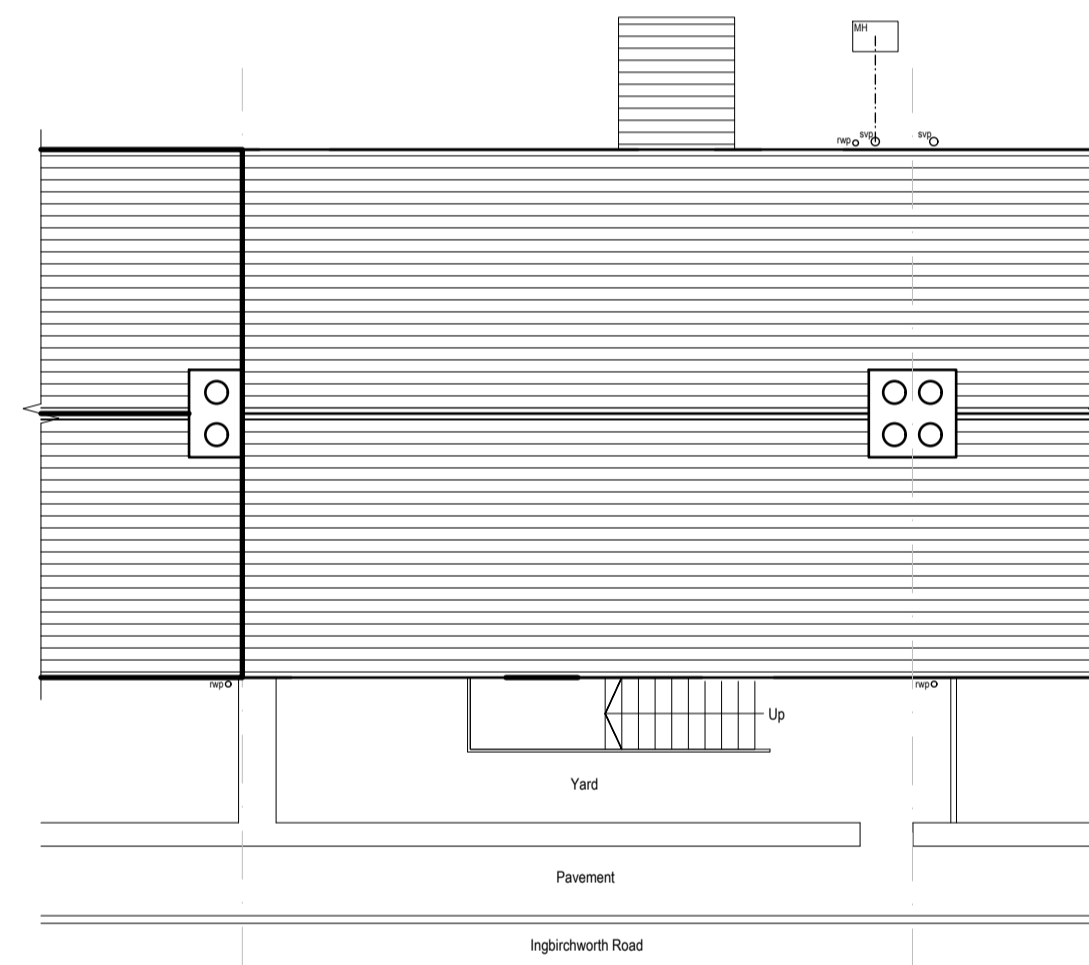

**2 Existing Roof Floor GA Plan**  
1 : 100



**5 Existing South Elevation**  
1 : 100

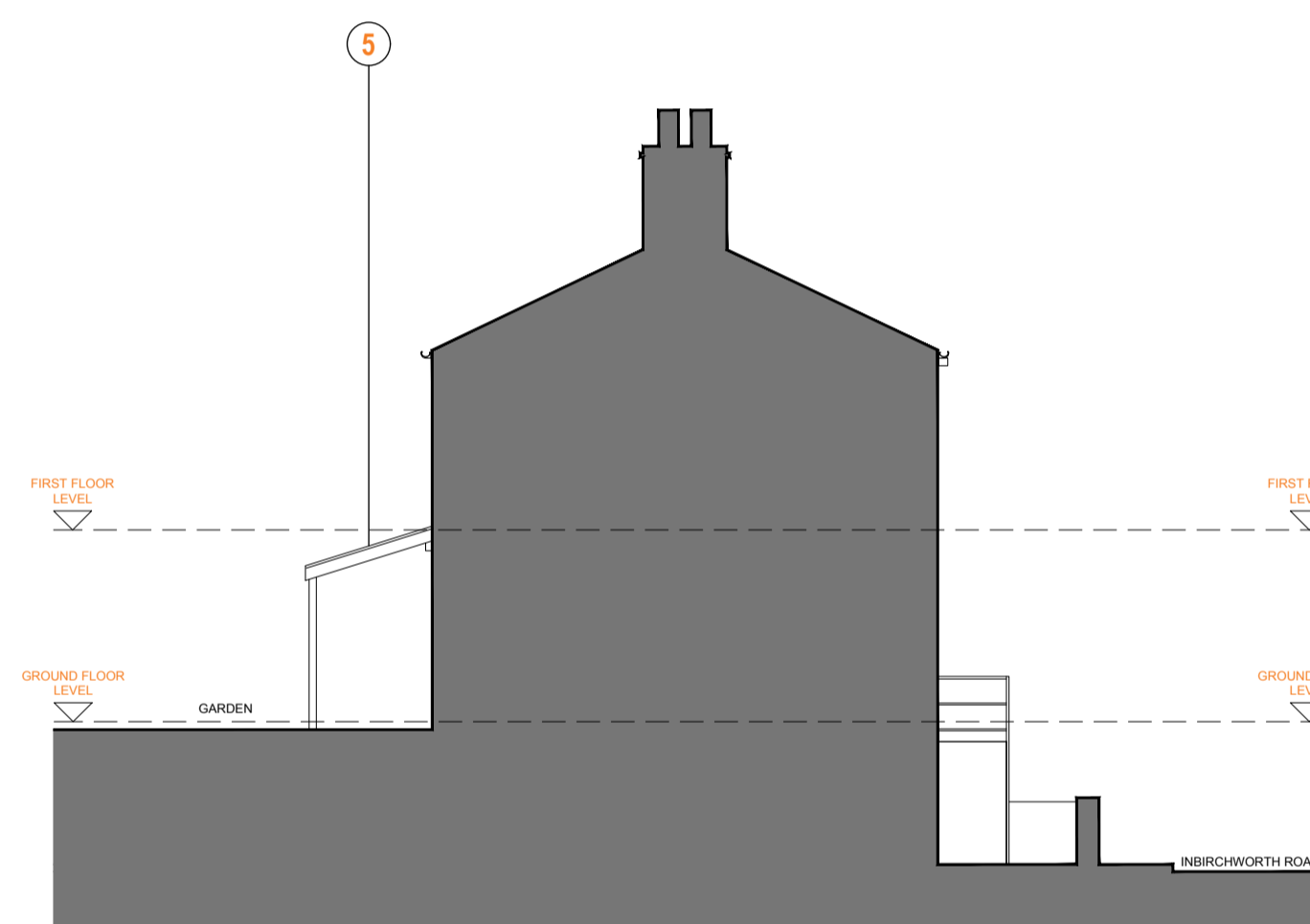

**6 Existing West Elevation**  
1 : 100

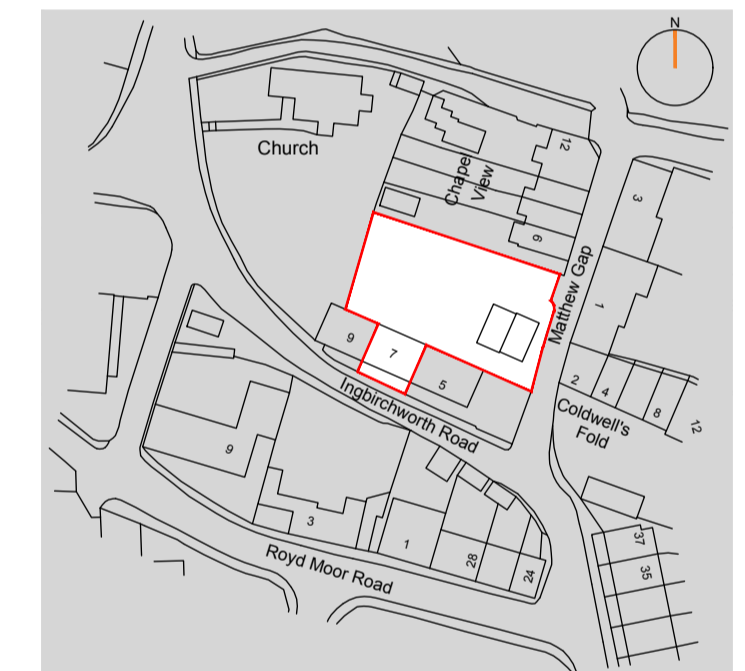

**8 Location Plan**  
1 : 1250

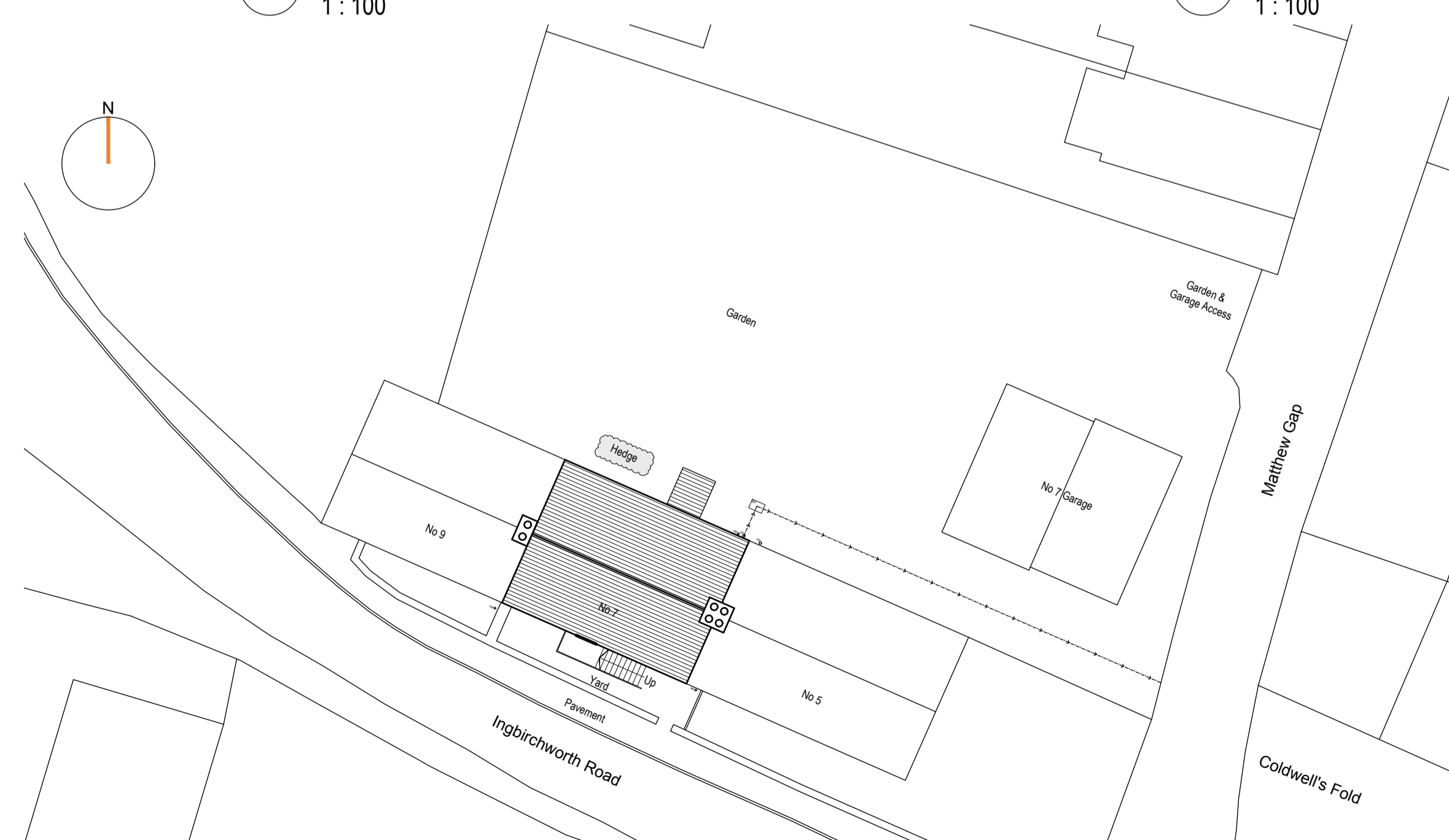

**7 Existing Site Plan**  
1 : 200

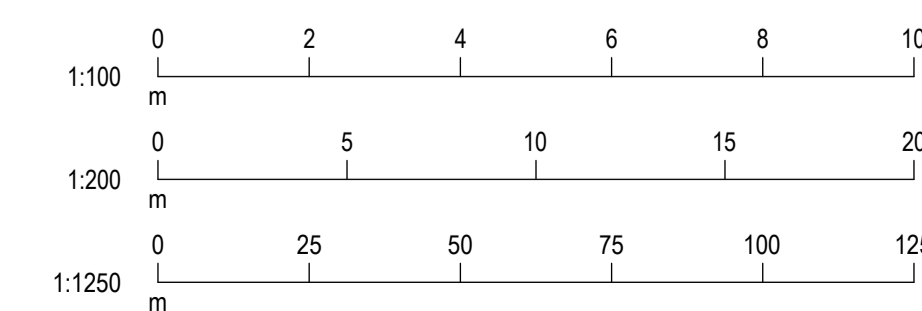

Rev:	Date:	Description:	By:	Auth:		
		A: 51 Trinity Street Huddersfield HD1 4DN T: 01484 424 008 F: 01484 512 305 E: design@farrarbamforth.co.uk W: www.farrarbamforth.co.uk				
Client: Mr Stuart Ross						
Project Name: Single Storey Rear Extension Planning Application						
Project Address: 7 Ingbirchworth Road, Thuristone, Sheffield, S36 9QN						
Reference:						
Project	Originator	Functional	Spatial	Form	Discipline	Number
22D04-	FBA	- ZZ	- XX	- DR	- A	- 0200
Title: EXISTING PLANS AND ELEVATIONS						
Status:	Code	Description				Revision:
S0	Planning				P01	
Created By:	Authorised By:	Date:	Scale at A1:			
MW	JH	March 22	1:50			
<small>This document is © Farrar Bamforth Associates Ltd. Drawing measurements shall not be obtained by scaling. Verify all dimensions prior to construction or product manufacture, if in doubt, contact the document author. Immediately report any discrepancies on this document to Farrar Bamforth Associates Ltd. This document is to be read in conjunction with associated models, specifications and related consultants / supplier documents.</small>						