

1) This drawing and the design and details depicted thereon are the copyright of Peter Dimberline Chartered Architect.
 2) All dimensions on this drawing are to be checked by the Contractor and shall be deemed to be correct and binding on the Contractor.
 3) Do not scale critical dimensions off this drawing.
 4) Contractor to ensure that all Health & Safety requirements (CDM Regulations) in relation to this project will be complied with.

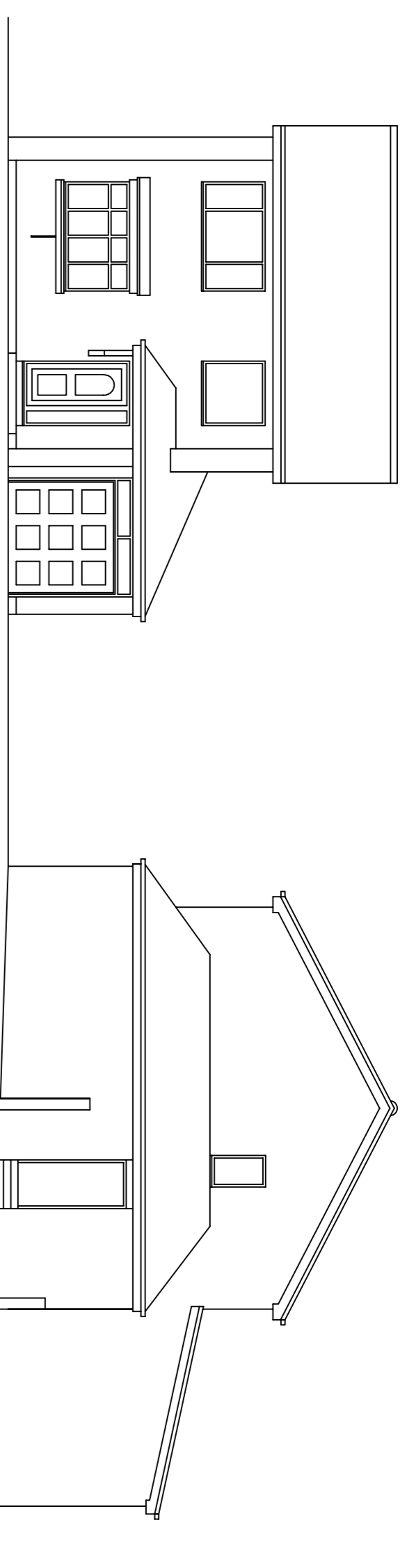

north elevation

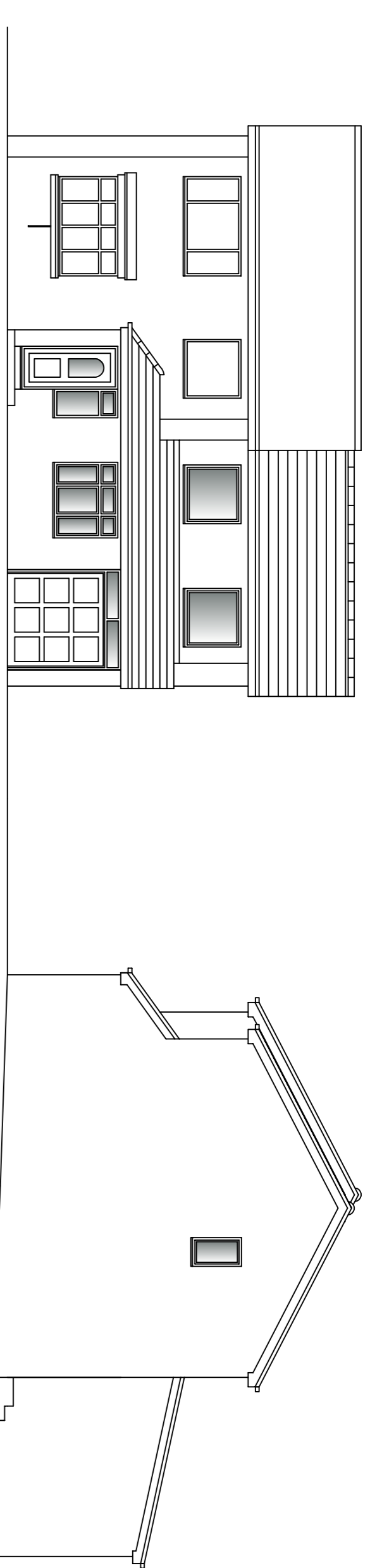

north elevation

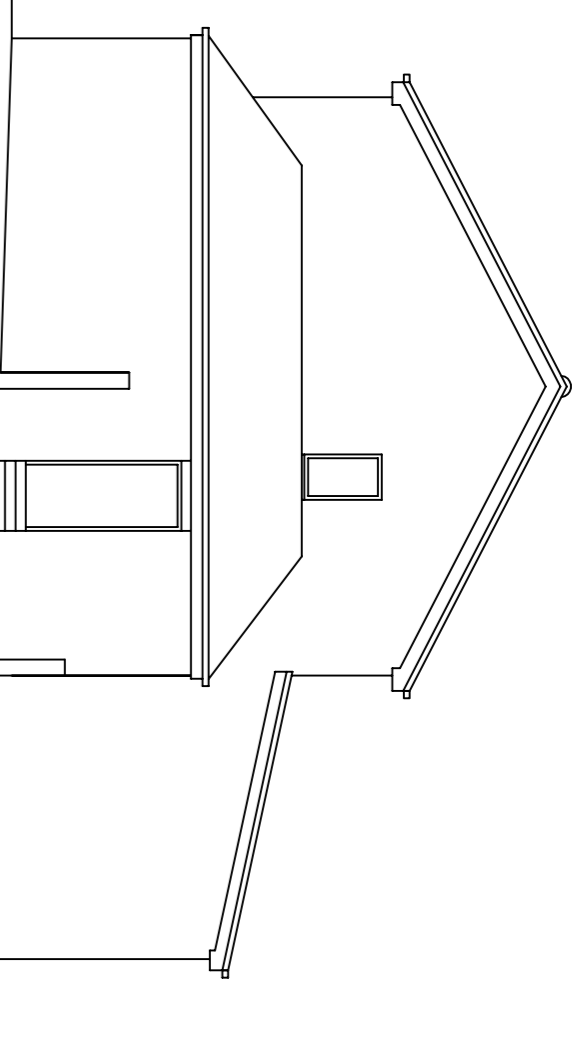

west elevation

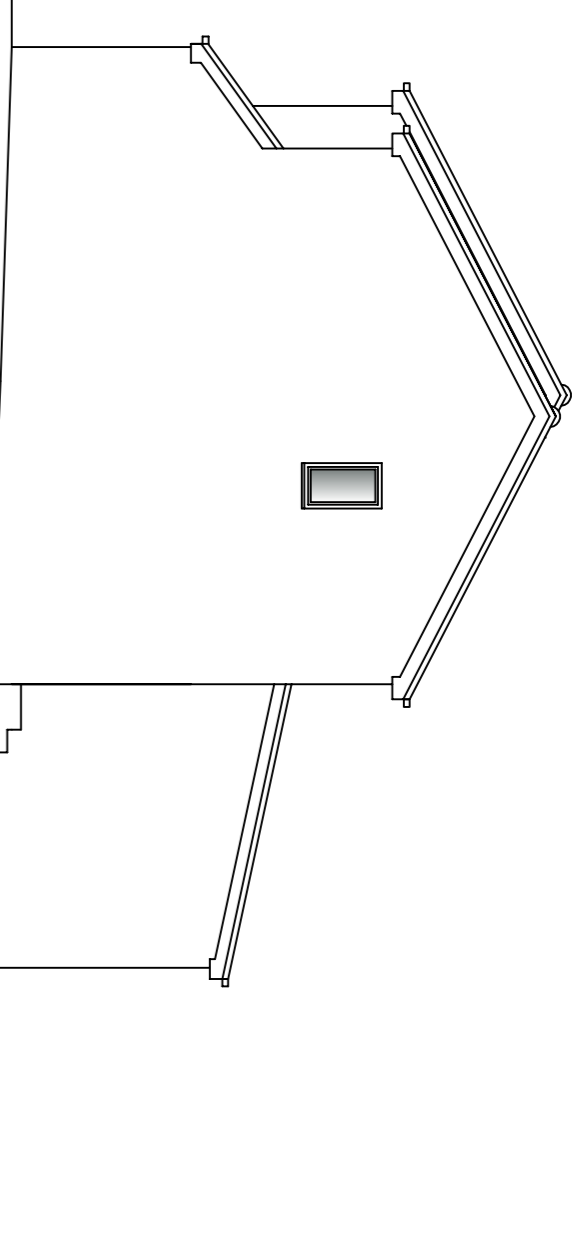

west elevation

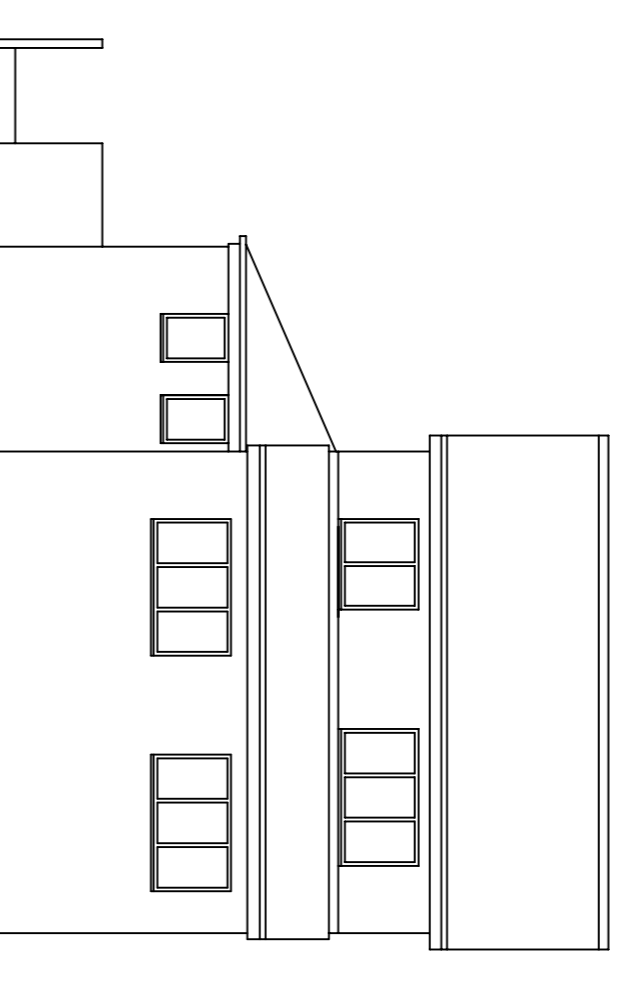

south elevation

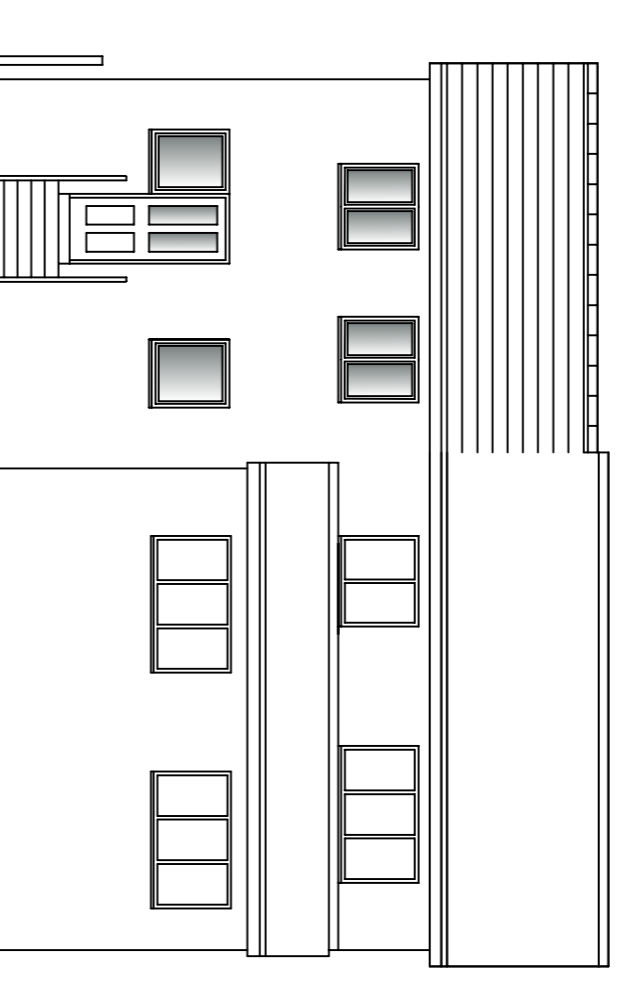

south elevation

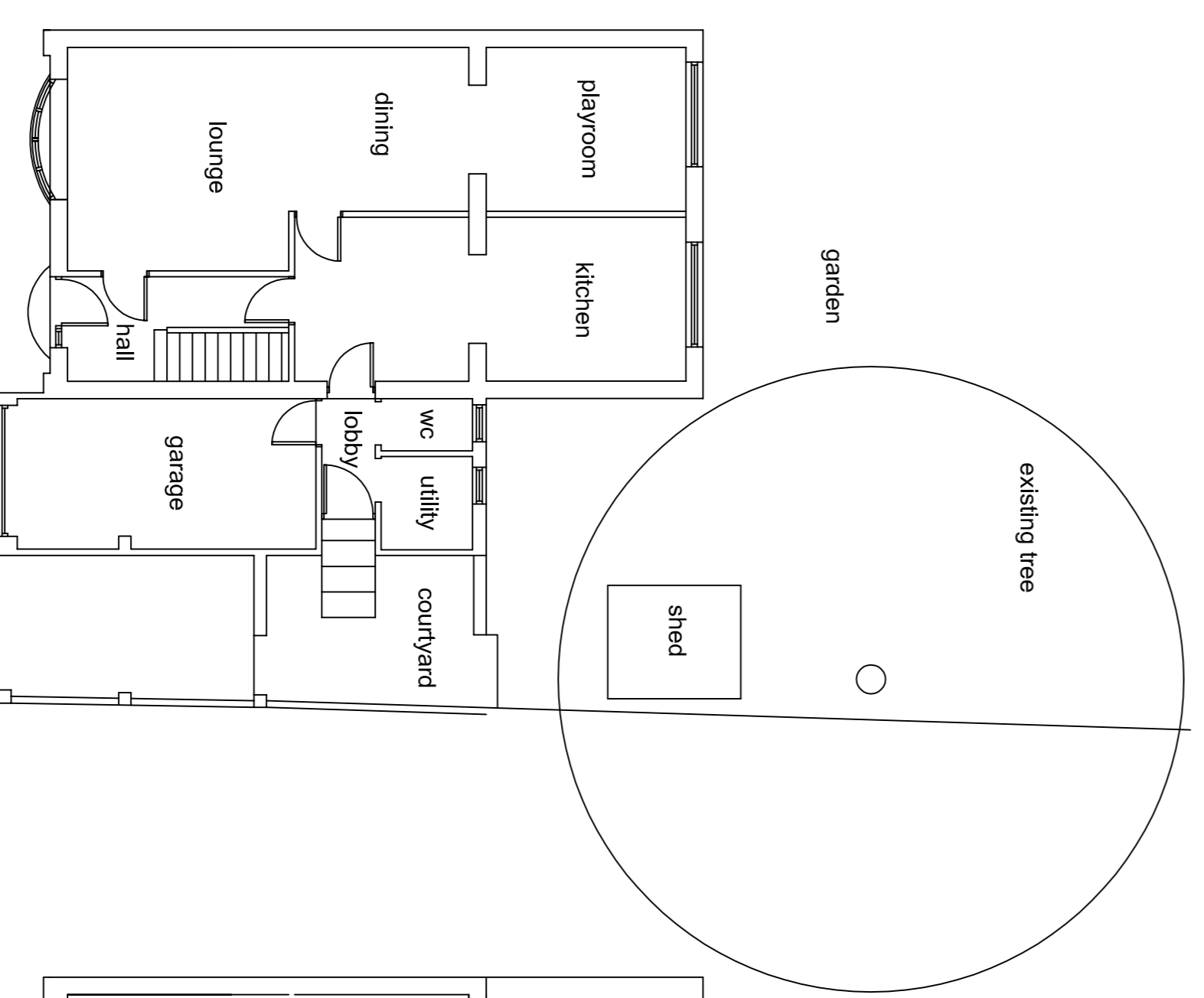

ground floor plan

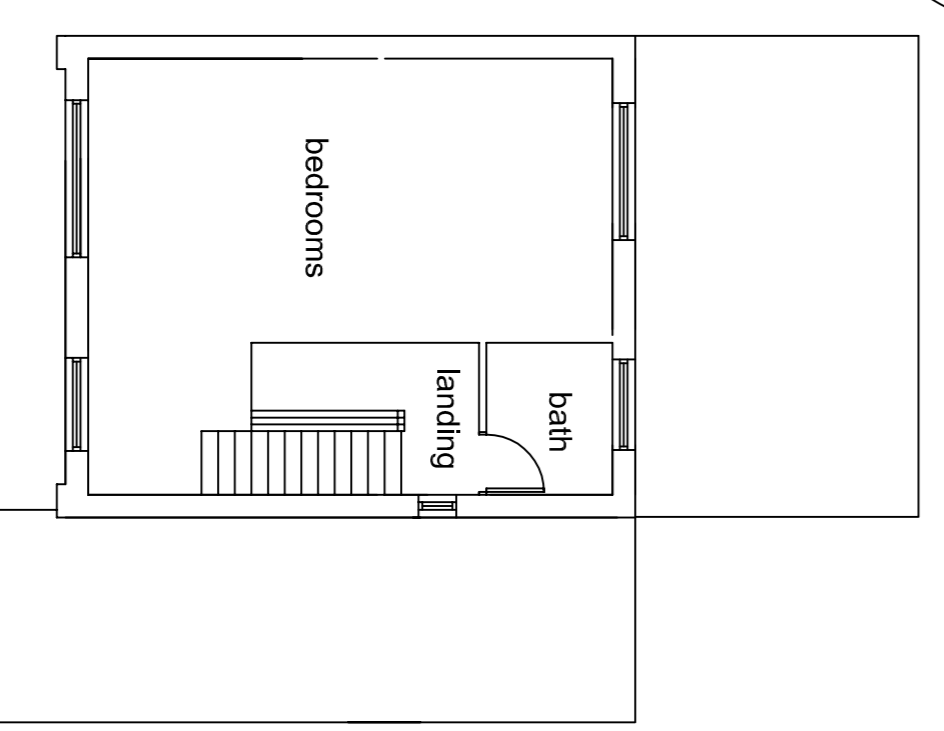

first floor plan

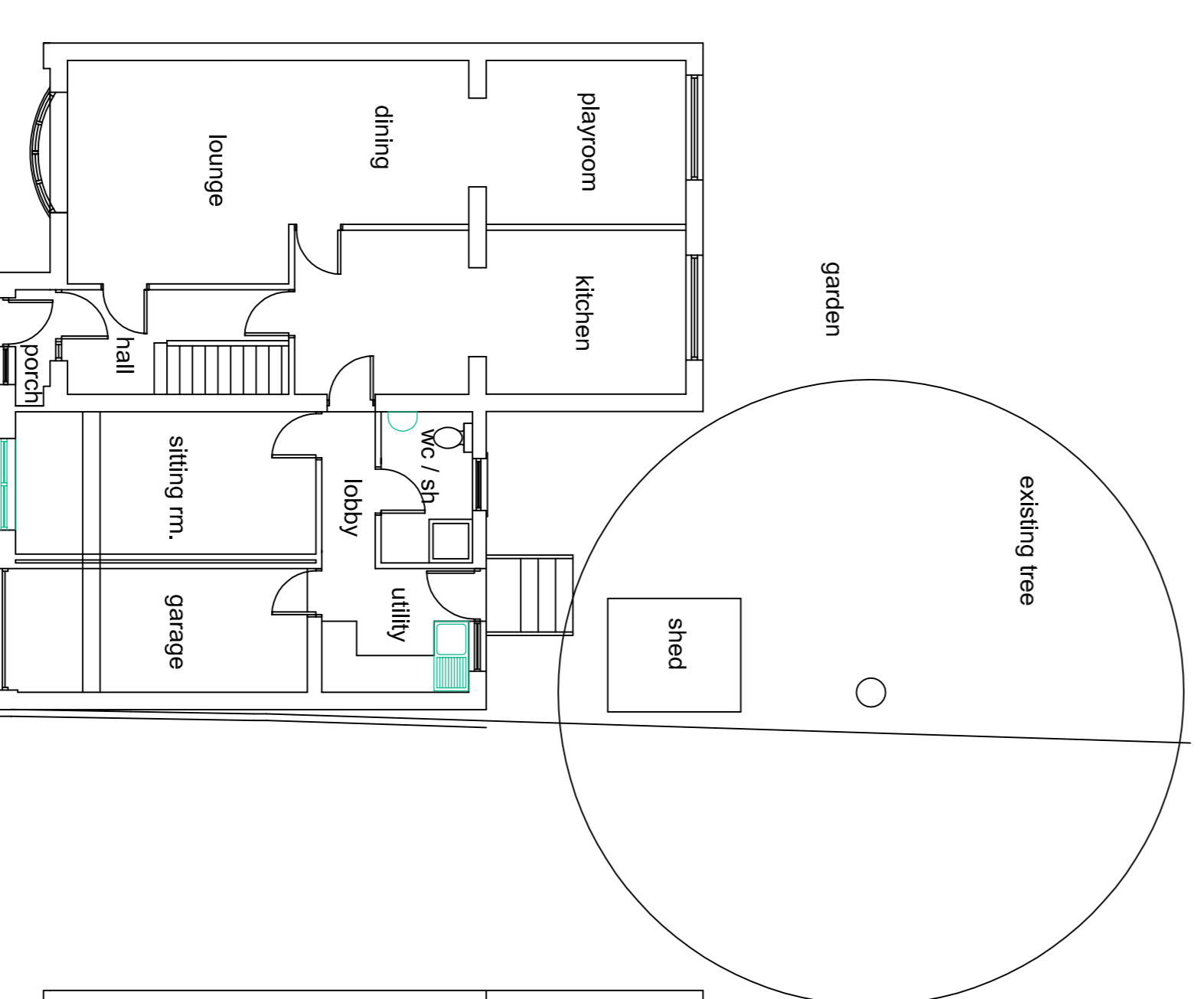

ground floor plan

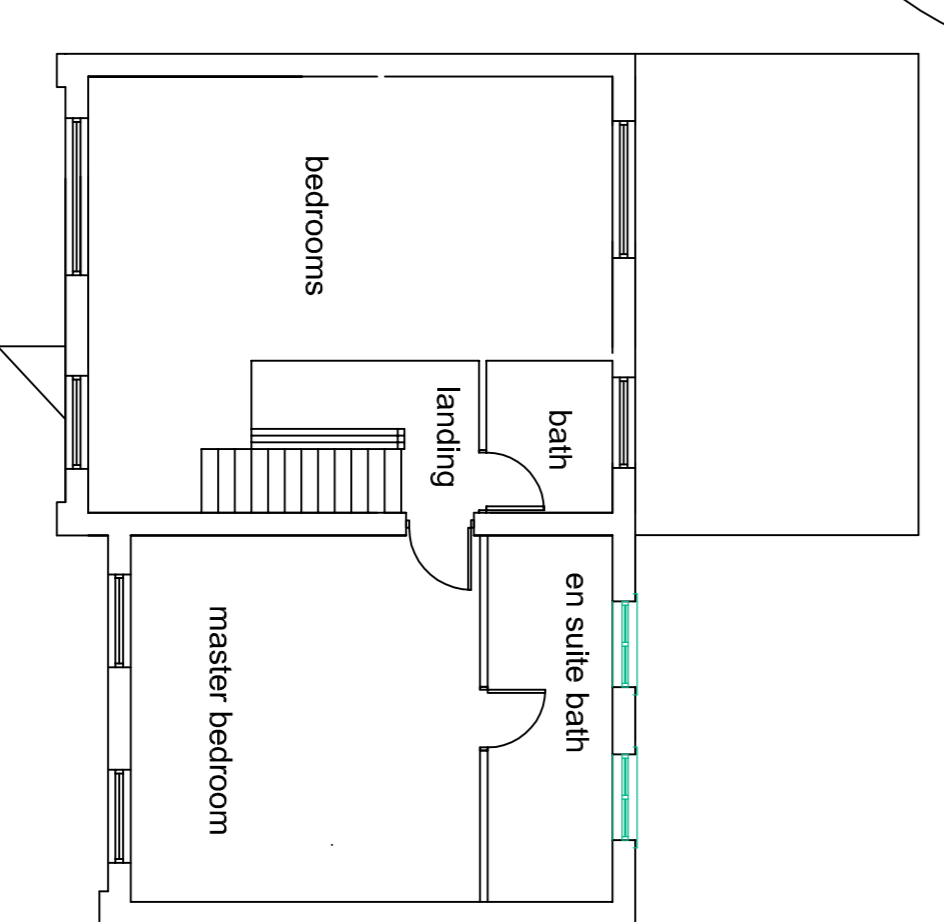

first floor plan

DETAILS AS EXISTING

DETAILS AS PROPOSED

A) Dec 09 First floor extension set back from face of original building by 563mm as requested by planning department.

REVISIONS

PETER DIMBERLINE Dip Arch, RIBA
CHARTERED ARCHITECT
 2 TIPSEY COURT, STAINCROSS
 BARNLSLEY, S75 6FZ
 tel/fax (01226) 390947
 email: pdimberline@tiscali.co.uk

CLIENT
 Rachel Bullock

PROJECT
 Proposed extension to side of existing dwelling

LOCATION
 11 Boswell Close,
 Royston, Barnsley S71 4ST

DRAWING
 Existing and proposed details
 Planning Application

SCALES 1:100 DATE Aug /09

DRWG NO. 2009/022/01 DRAWN BY PD
 REV. A