

Ordnance Survey, (c) Crown Copyright 2019. All rights reserved. Licence number 100022432



**LOCATION PLAN 1:1250**



**EXISTING SITE PLAN 1:500**



**PROPOSED SITE PLAN 1:500**

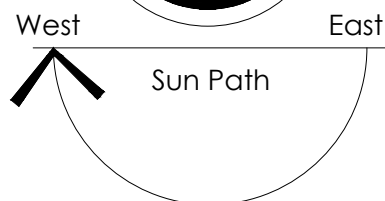
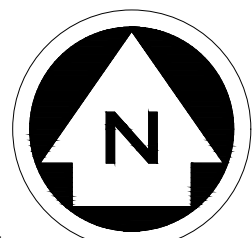

Ordnance Survey (c) Crown Copyright 2019. All rights reserved. Licence number 100222432

**NOTES**

ALL DIMENSIONS TO BE CHECKED ON SITE  
 ALL SUBJECT TO STRUCTURAL ENGINEERS CHECKS AND CALCULATIONS  
 TO BE READ IN CONJUNCTION WITH CONSTRUCTION SPECIFICATION  
 DO NOT SCALE FROM THIS DRAWING EXCEPT FOR THE PURPOSES OF LOCAL AUTHORITY PLANNING  
 IF ANY VARIATIONS ARE MADE TO SPECIFICATION/DRAWINGS WITHOUT DK DESIGNS FPT LTD KNOWLEDGE, DK DESIGNS  
 FPT LTD WILL NOT BE HELD ACCOUNTABLE FOR NON COMPLIANCE OF PLANNING AND BUILDING REGULATIONS

This drawing and all the information shown is the property of DK Designs FPT Ltd and shall not be copied whole, or in part, or used for any other purpose without written permission of the Company

Rev.	Date	Remarks
<b>DK DESIGNS</b> FUTURE PROJECTS TODAY 7A HAYWOOD HOUSE, HYDRA BUSINESS PARK NETHER LANE SHEFFIELD S35 1ZX TEL OFFICE:- 07591 206852 WEB:- WWW.DK-DESIGNS.CO.UK EMAIL :- DESIGNS@DK-DESIGNS.CO.UK		
Client:		Mr Andy Brady
Address:		4 East Croft, Bolton Upon Dearne, S63 8BE
Title:		Location, Existing and Proposed Site Plans
Scale:	1:1250 1:500 @ A3	Date:
Drawing Number:	2019-081-01	Revision:
		Drawn by:
		DCK/KLU

# EXISTING

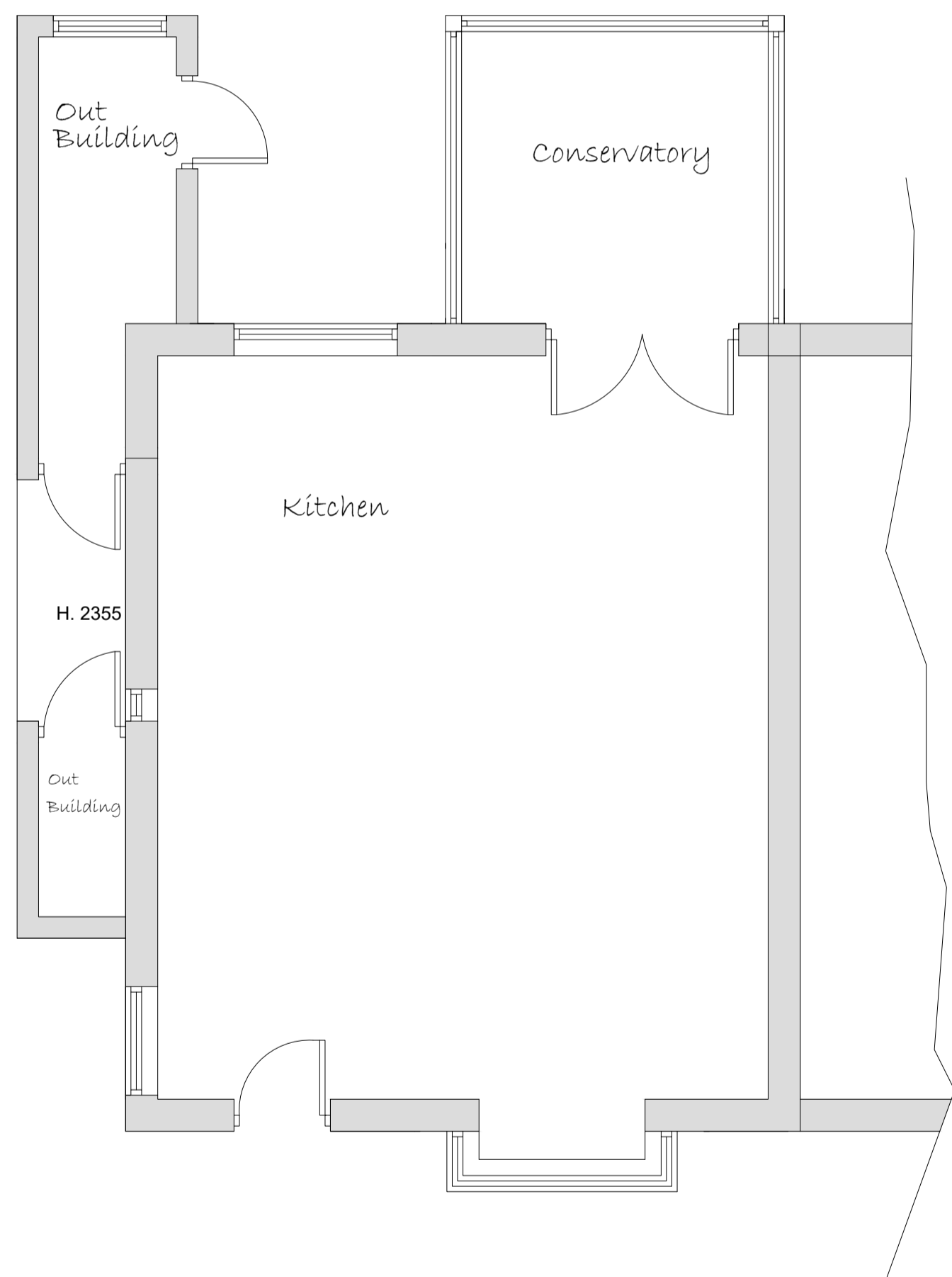
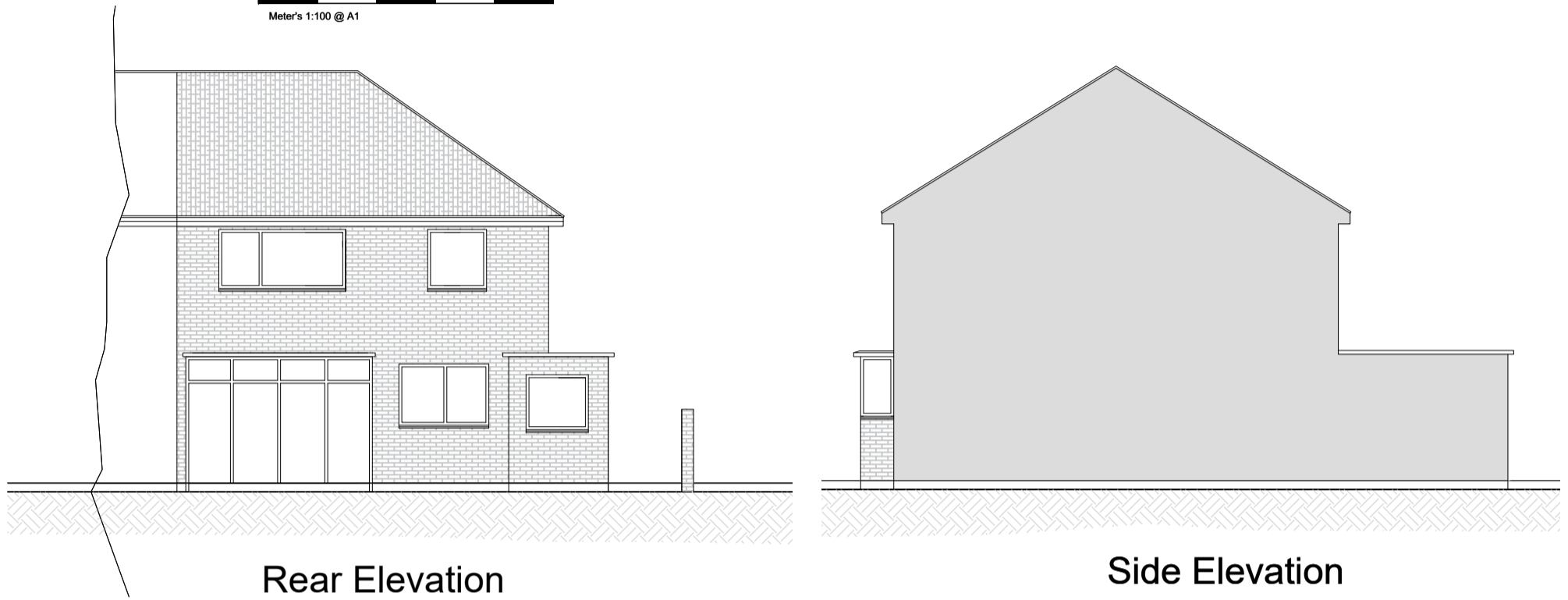
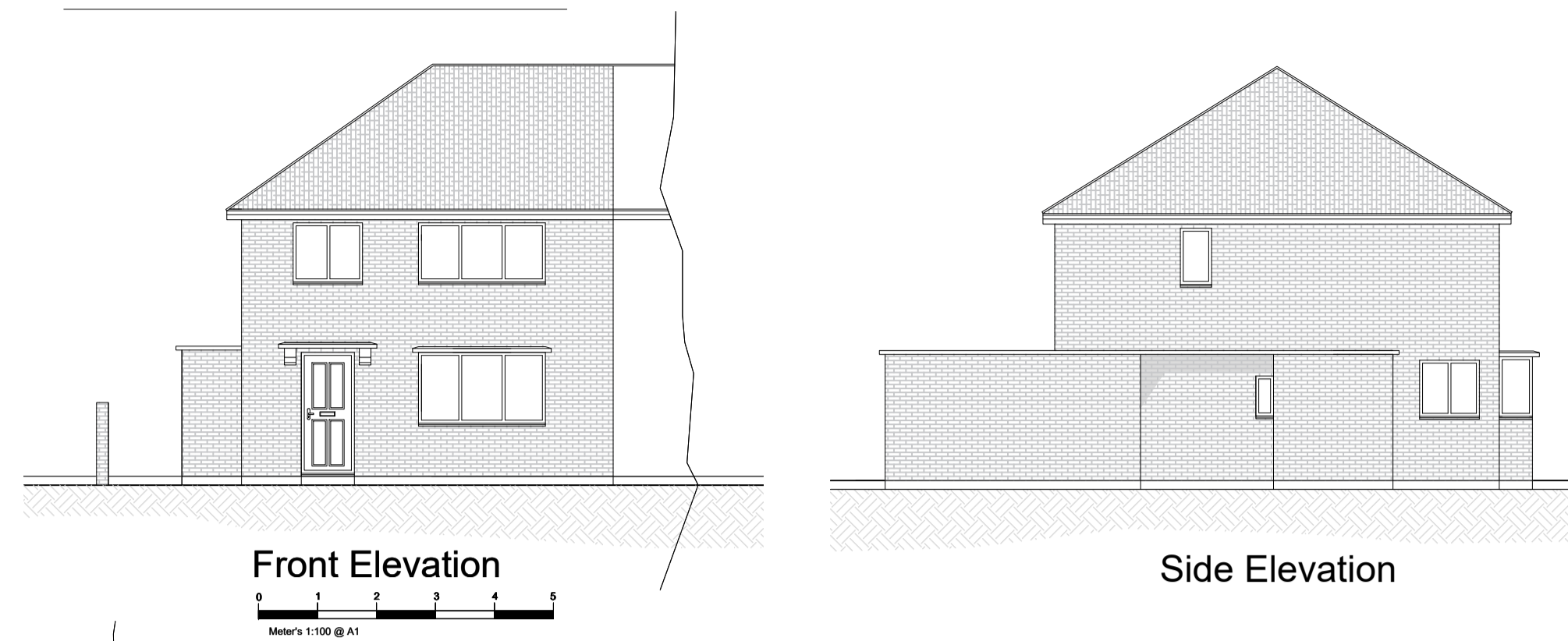

Ground Floor Plan

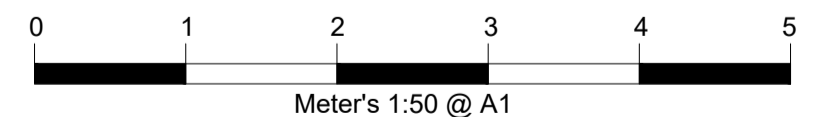

# PROPOSED

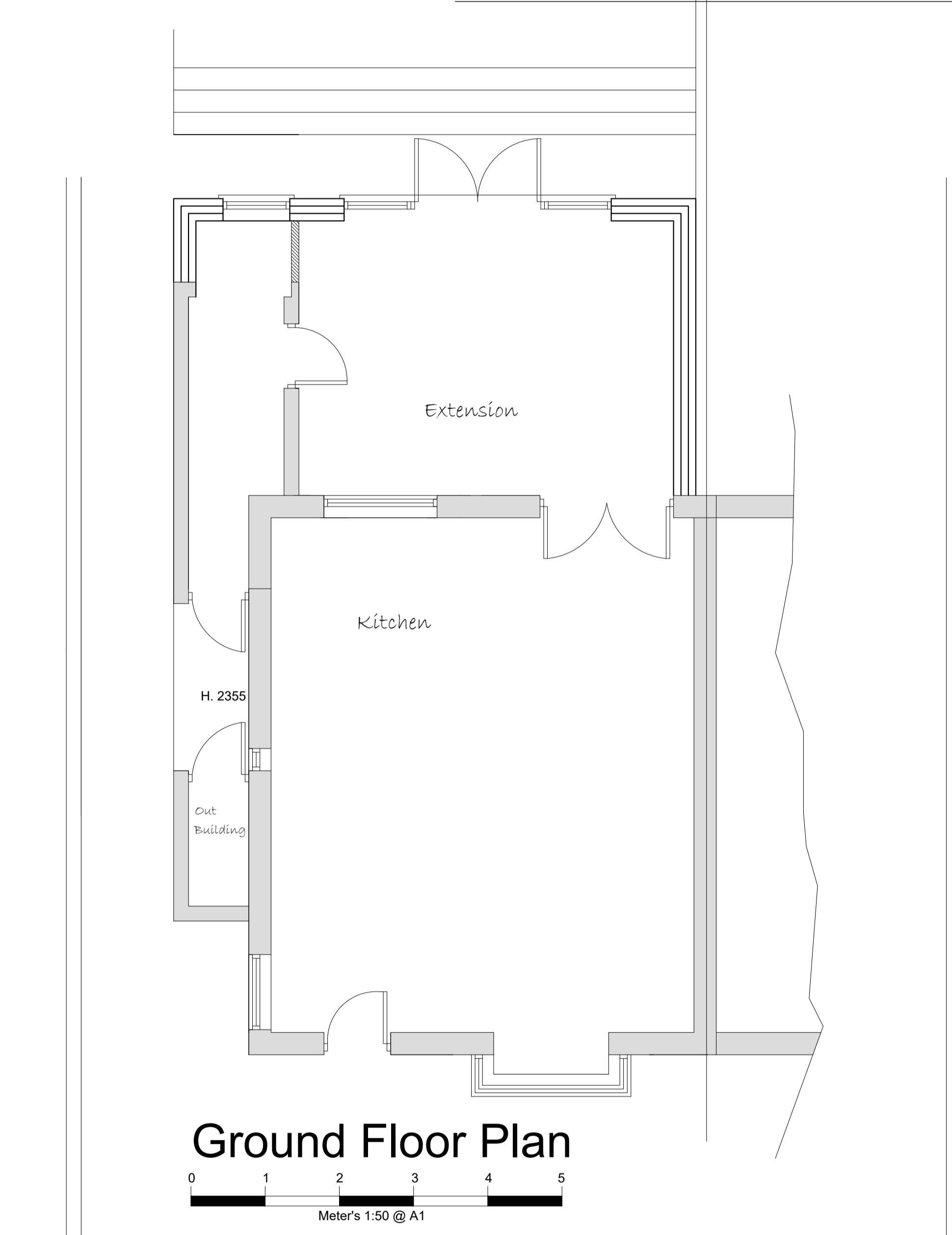

Ground Floor Plan

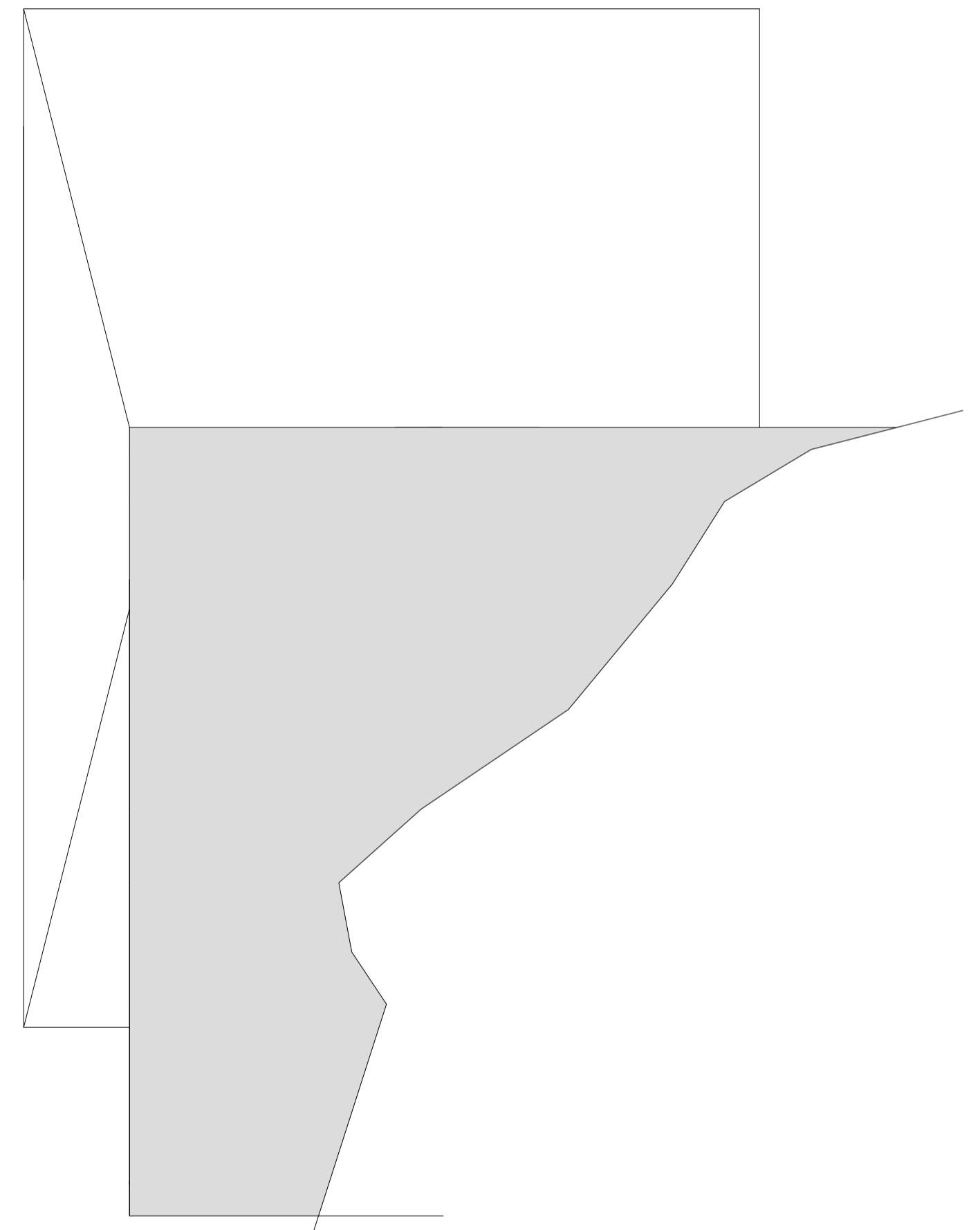
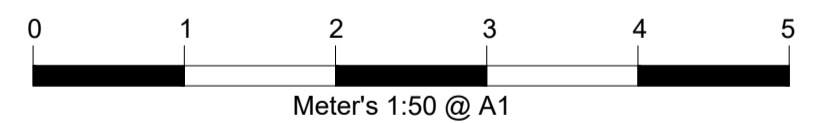

Roof Layout

A 1 step in from boundary as requested by planning

Rev.	Date	Remarks

## Wall Key

- 100mm External Wall To Match Existing
- 100mm Cavity Wall Insulation to specification
- 100mm Blockwork
- Stud Walls 15mm Sound Bloc
- Insulated Cavity Closer

## Materials

- Brickwork to Match Existing
- Roof Tiles To Match Existing
- Render to Clients Specification
- Stone/Recon Stone to match existing

## Electrical and Heating To clients spec

- Pendant Light
- Spot Light
- External Light
- Switch. (All switches 1200mm above floor)
- Double 13 Amp sockets, 450mm min. above floor.
- T.V aerial socket.(H.L denotes 1050mm high)
- Radiator position.
- SD Smoke detector wired permanently to a separately fused circuit.
- CD Carbon Monoxide Detector to BS EN 50291:2001
- H Heat Detector
- e.f Mechanical extract fan

## NOTES

ALL DIMENSIONS TO BE CHECKED ON SITE  
 ALL SUBJECT TO STRUCTURAL ENGINEERS CHECKS AND CALCULATIONS  
 TO BE READ IN CONJUNCTION WITH CONSTRUCTION SPECIFICATION  
 DO NOT SCALE FROM THIS DRAWING EXCEPT FOR THE PURPOSES OF LOCAL AUTHORITY PLANNING  
 IF ANY VARIATIONS ARE MADE TO SPECIFICATION/DRAWINGS WITHOUT DK DESIGNS FPT LTD KNOWLEDGE, DK DESIGNS FPT LTD WILL NOT BE HELD ACCOUNTABLE FOR NON COMPLIANCE OF PLANNING AND BUILDING REGULATIONS

This drawing and all the information shown is the property of DK Designs FPT Ltd and shall not be copied whole, or in part, or used for any other purpose without written permission of the Company

**DK DESIGNS**  
 FUTURE PROJECTS TODAY

7A HAYWOOD HOUSE, HYDRA BUSINESS PARK  
 NETHER LANE  
 SHEFFIELD  
 S35 1ZX  
 TEL OFFICE:- 07591 206852  
 WEB:- WWW.DK-DESIGNS.CO.UK  
 EMAIL :- DESIGNS@DK-DESIGNS.CO.UK

Client:  
 Mr Andy Brady

4 East Croft, Bolton Upon Dearne S63 8BE

EXISTING AND PROPOSED PLAN

Scales:  
 1:50 1:100 @ A1

Drawing Number:  
 2019-081-02

Revision:  
 A

Date:  
 JULY 19

Drawn by:  
 DCK/KLU