

*For the purposes of Planning Consent the following applies to any copy of this drawing made by the Local Authority:

This copy has been made by and with the authority of the person required to make the plan and drawing open to public inspection pursuant to Section 47 of the Copyright, Designs and Patents Act 1988. Unless that Act provides a relevant exception to copyright, the copy must not be copied without the prior permission of the copyright owner. If any copy is made under the authority only the whole drawing including the copyright holder's name and this notice, is to be copied."

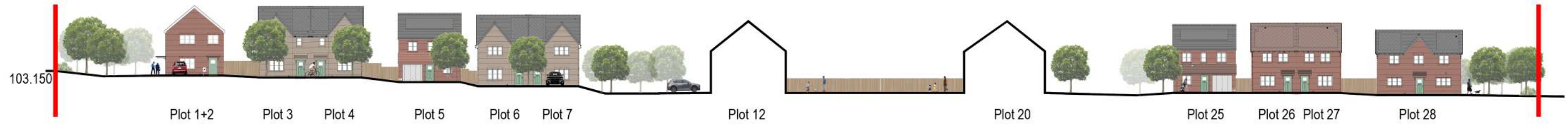

Section A 1:500



Section B 1:500



Site Plan 1:1250

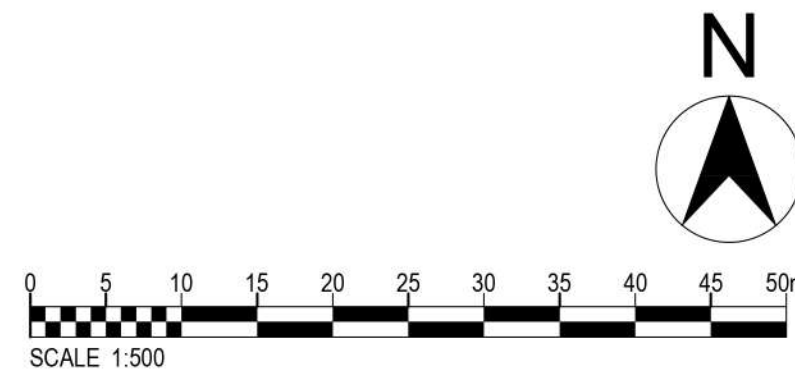

Notes:
Levels are indicative based on the existing topographical information
Final materials are to be agreed through S73

P03	22.05.26	Drawings updated to suit pumping station reverting back to previous location.	ELC	CL
P02	19.05.26	Revised to suit changes to layout.	ELC	CL
P01	06.05.26	Initial Issue	ELC	CL
Rev:	Date:	Description:	By:	Auth:

P+HS
architects

a. 71 Grey Street
Newcastle upon Tyne
NE1 6EF
e. enquiries@pandhs.co.uk
t. 0191 825 0082
w. www.pandhs.co.uk

Client:
Vistry West Yorkshire

Project No: 4276
Project Name: Mapplewell Phase 2

Project	Originator	Functional	Spatial	Form	Discipline	Number
VWYM2	PHS	XX	XX	DR	A	07200
Site Sections						
Status:						Revision:
Code	Description					Code
S2	INFORMATION					P03
Created By:	Authorised By:	Date of first issue:	Scale at A3:			
ELC	CL	06.05.26	As Indicated			

This document is © PHS Architects Ltd. If in doubt ASK. Drawing measurements shall not be obtained by scaling. Verify all dimensions prior to construction or product manufacture. Immediately report any discrepancies on this document to the Architect. This document shall be read in conjunction with associated models, specifications and related consultants documents.