

# PROPOSED HOUSE TYPE 'C'

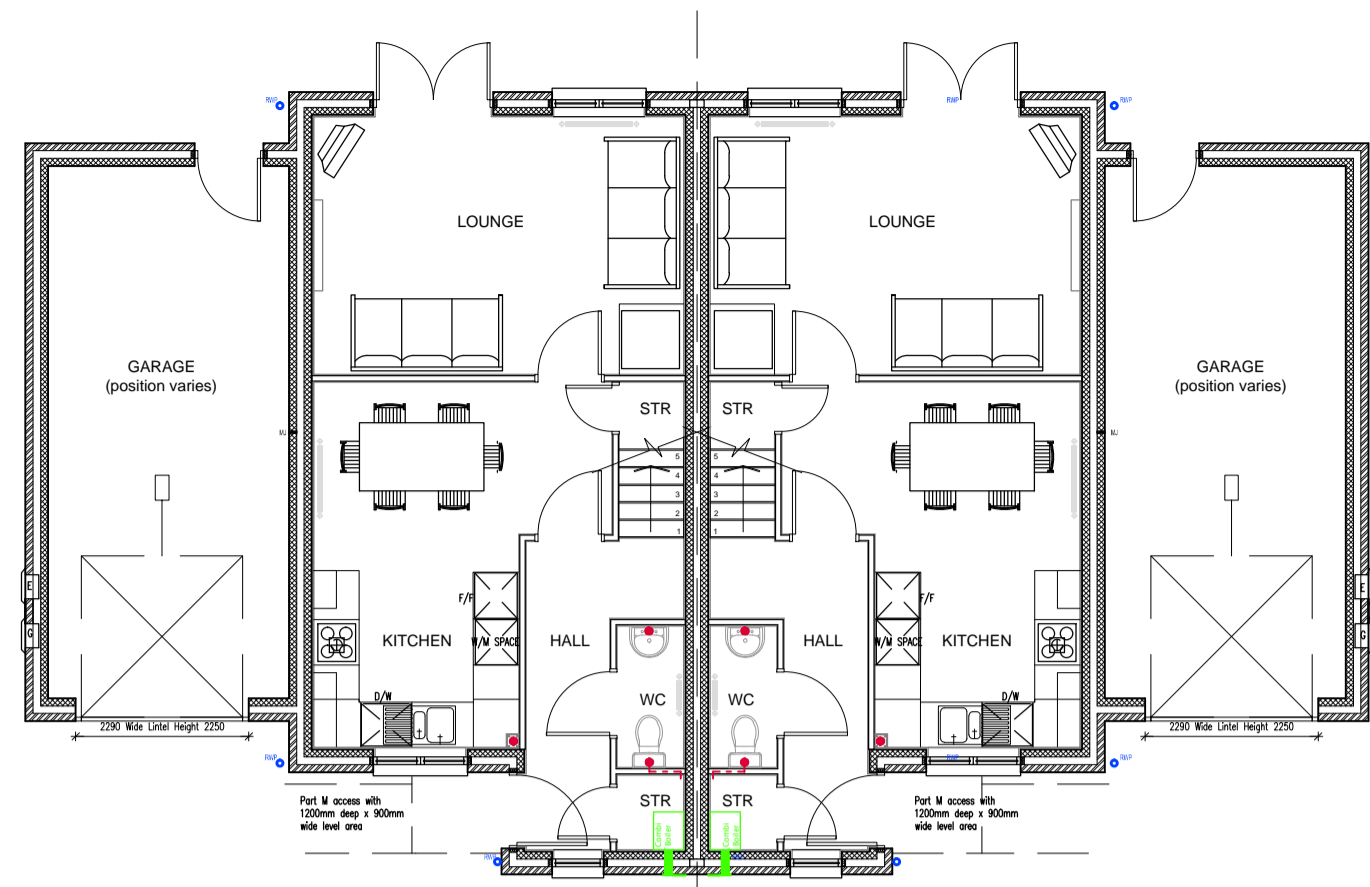

GROUND FLOOR PLAN

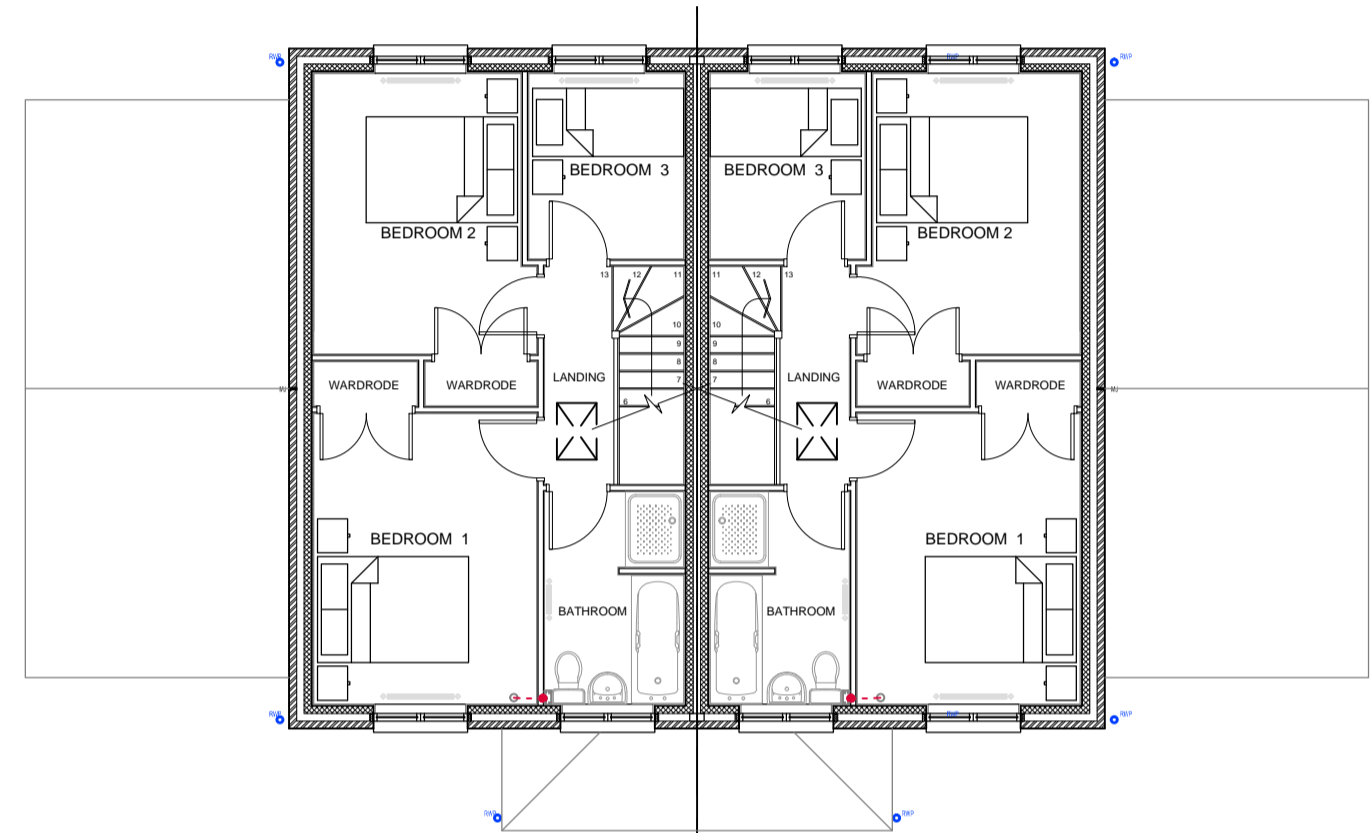

FIRST FLOOR PLAN

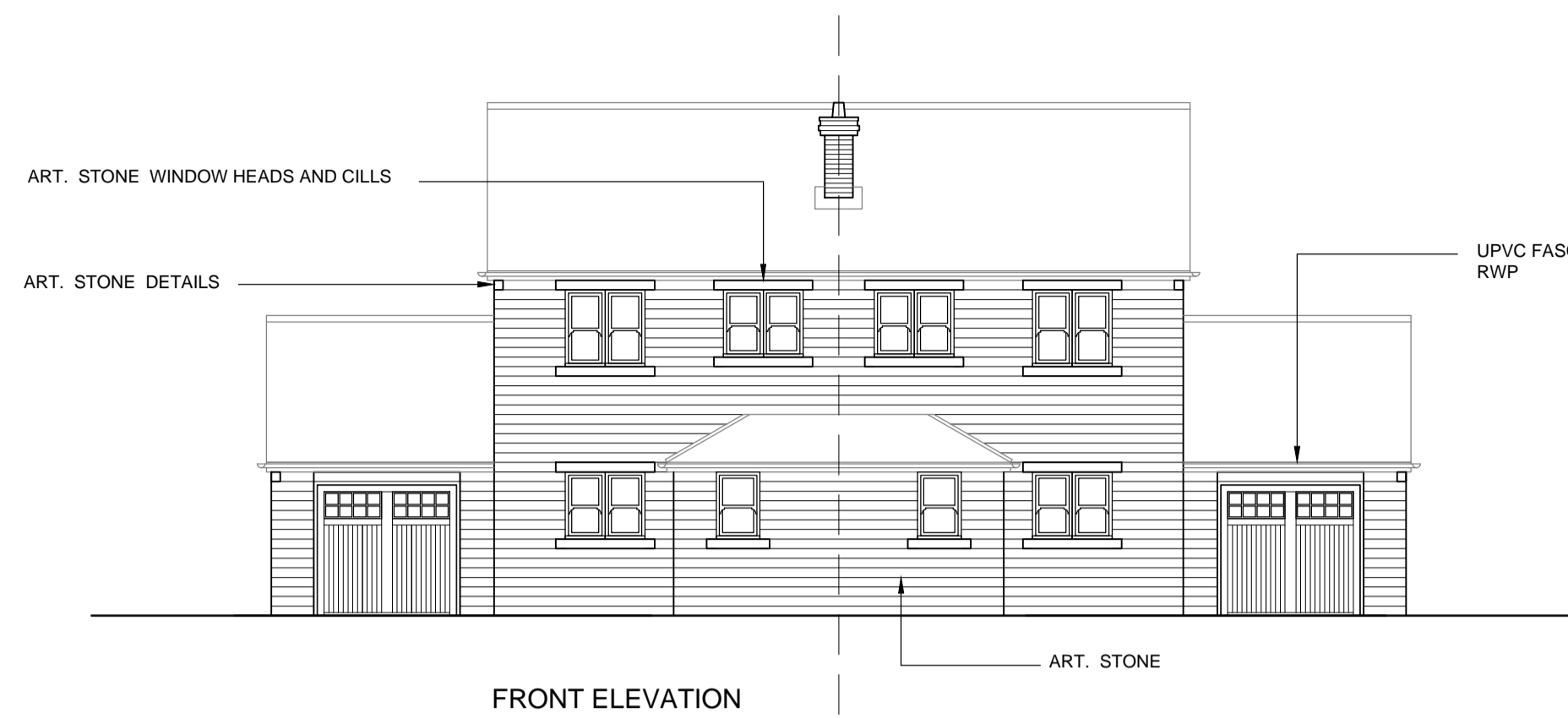

FRONT ELEVATION

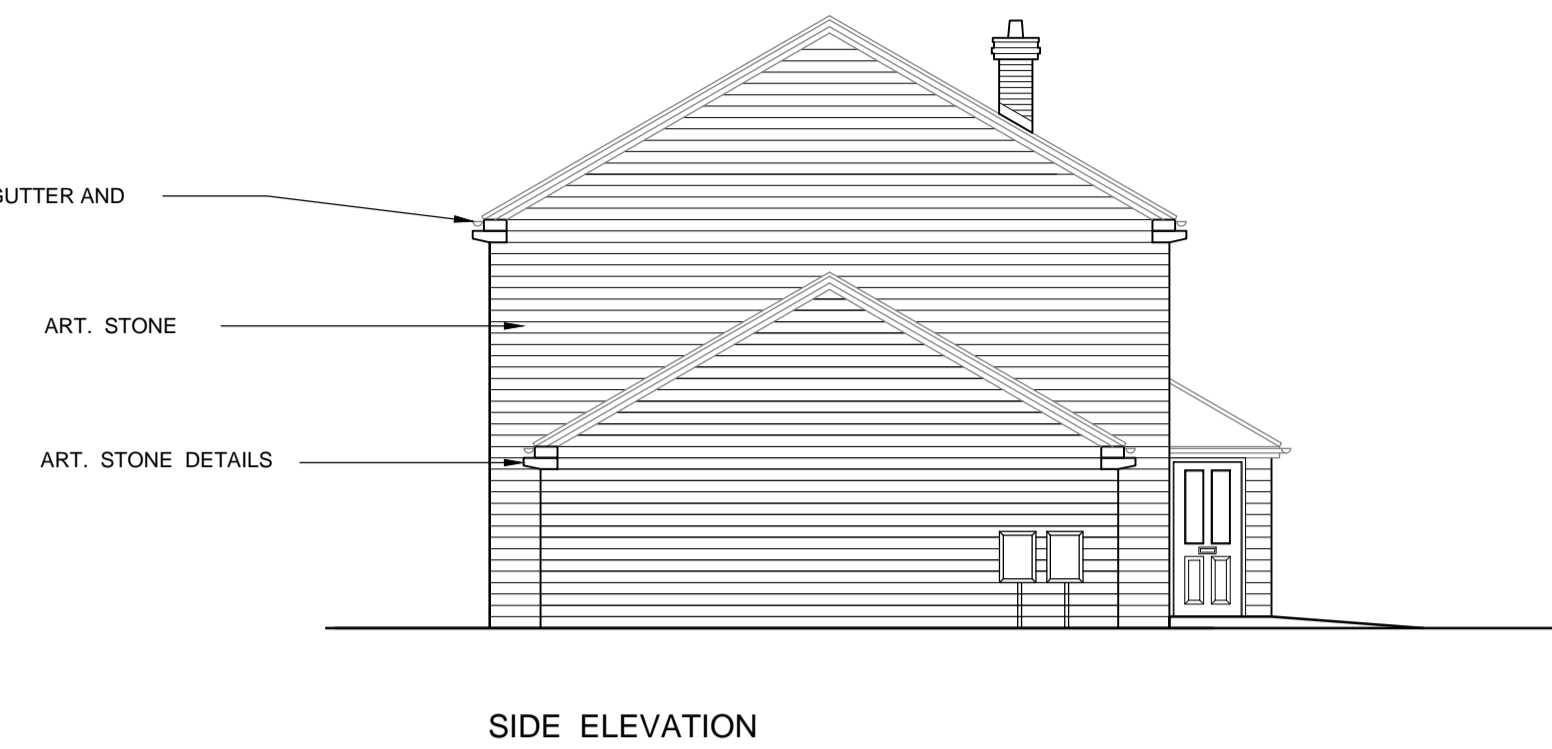

SIDE ELEVATION



REAR ELEVATION

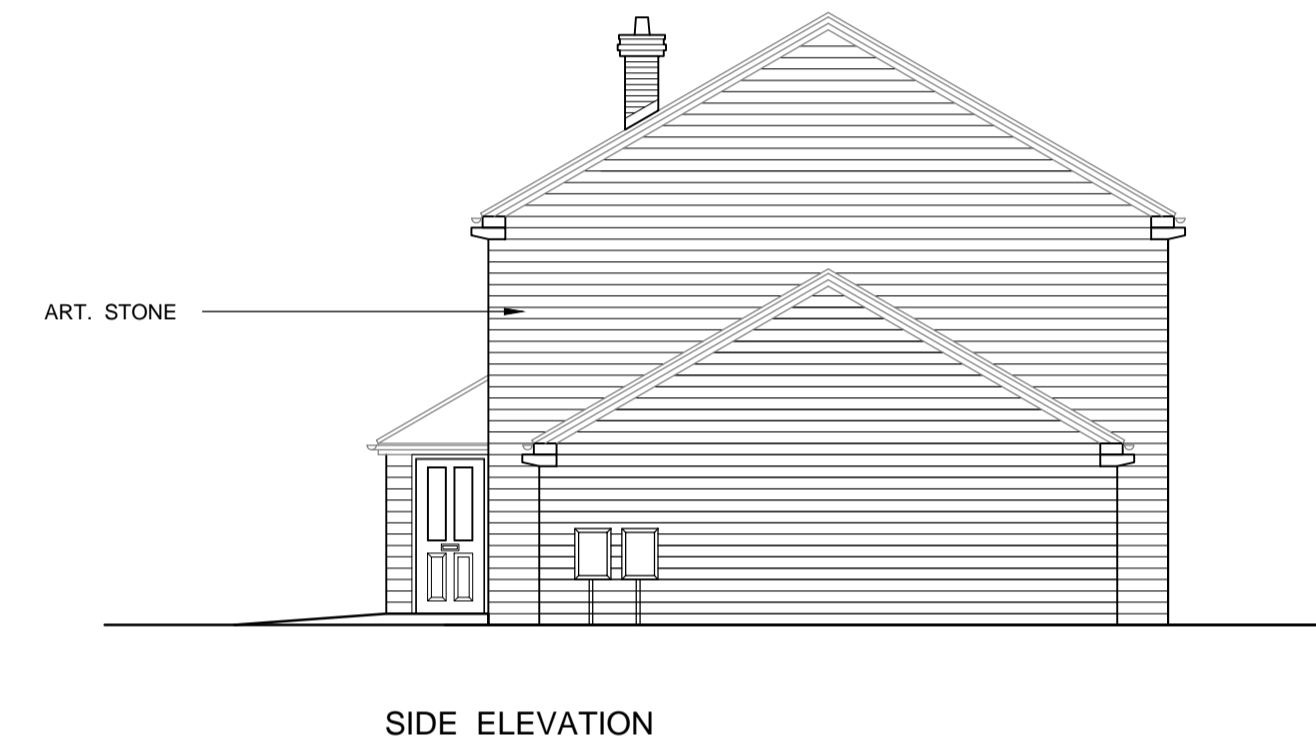

SIDE ELEVATION

# PROPOSED HOUSE TYPE 'B'



FRONT ELEVATION

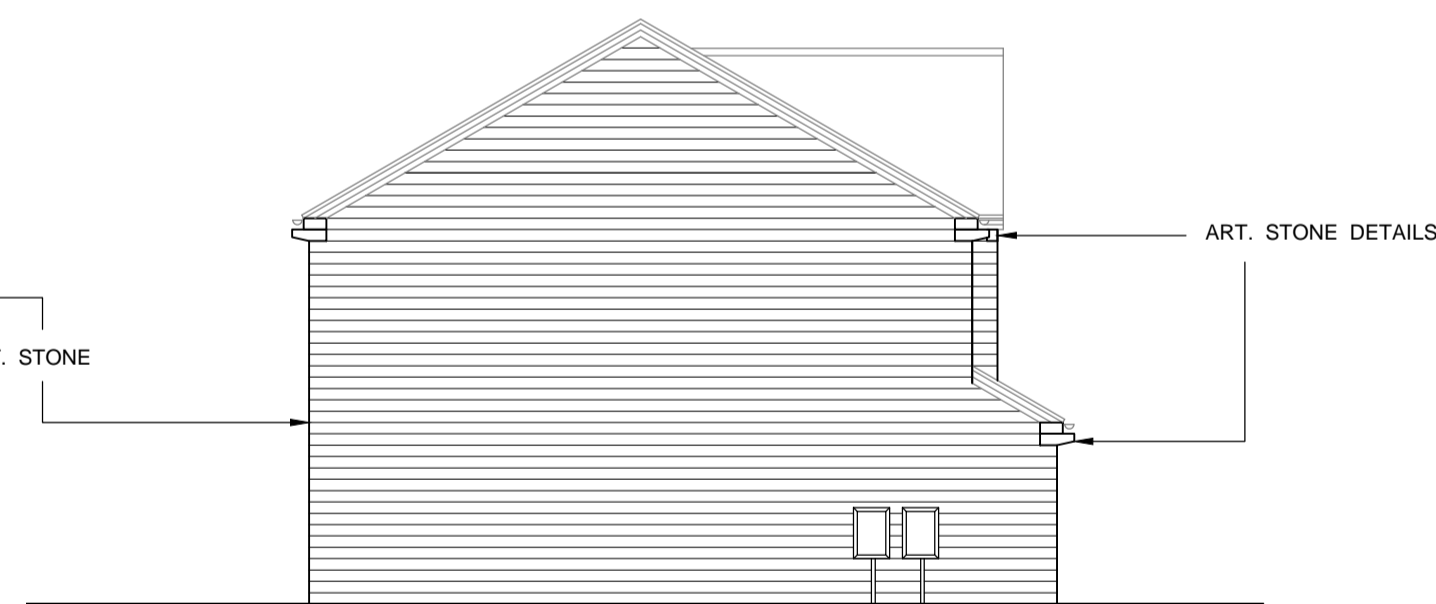

SIDE ELEVATION

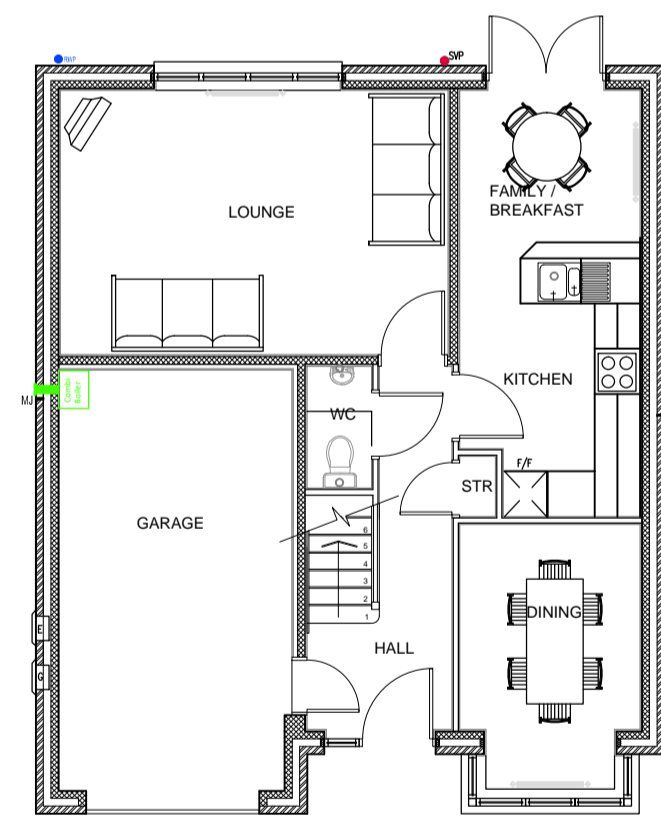

GROUND FLOOR PLAN

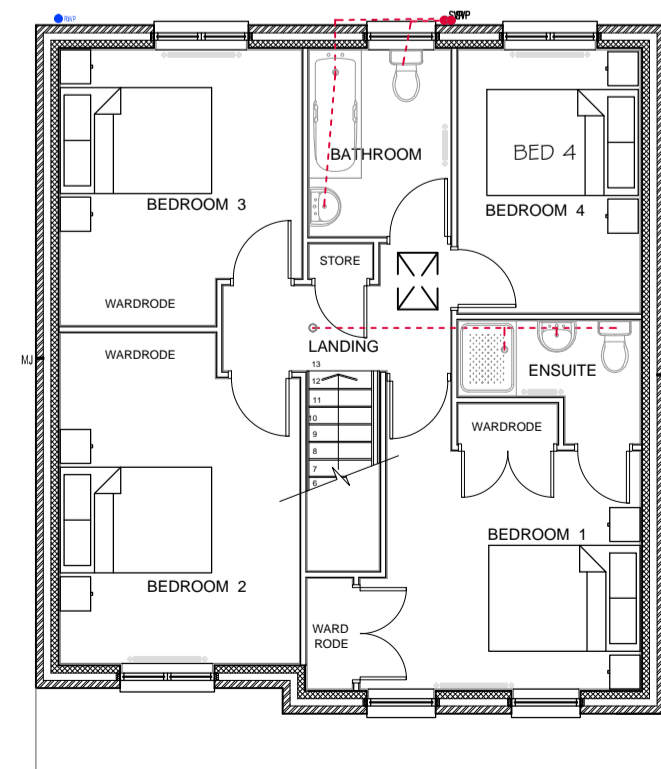

FIRST FLOOR PLAN



REAR ELEVATION

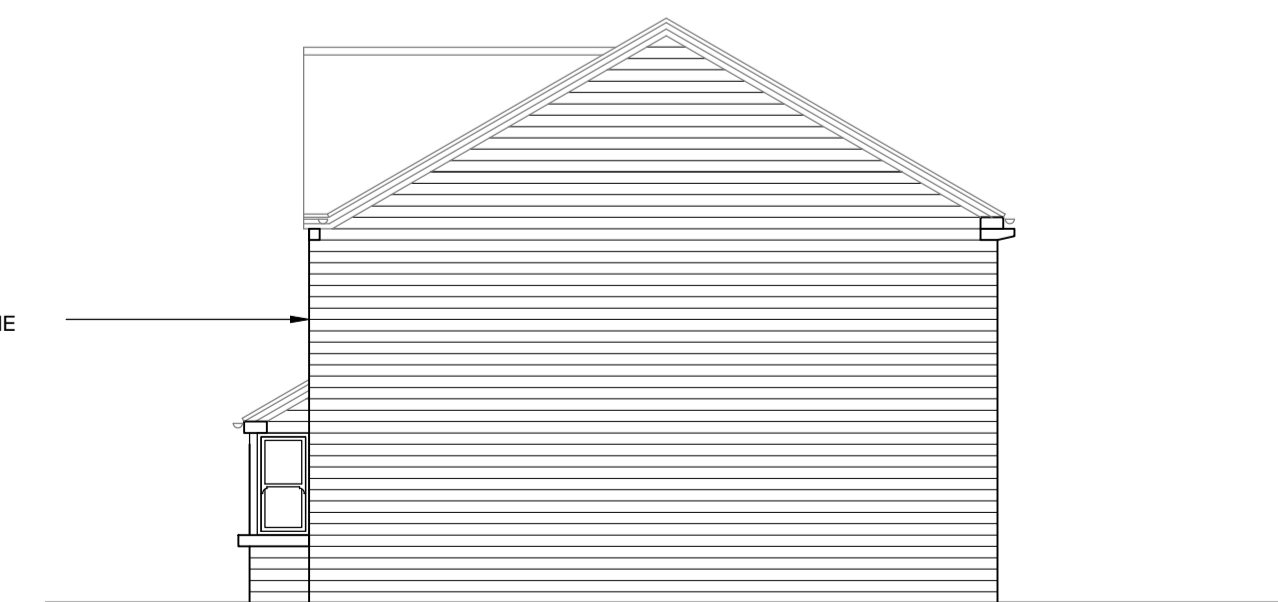

SIDE ELEVATION

THIS DRAWING IS TO BE READ IN CONJUNCTION WITH ETON CONSTRUCTION DRAWING REF : EC02-22 , EC02-25 AND EC02-30

All work to be carried out in accordance with the requirements of the Building Regulations, Water Authority and the Construction (Design and Management) Regulations currently in force.

Do not scale from this drawing. Architect to be notified of any discrepancies.

Verify relevant dimensions on site before commencing work or preparing shop drawings.

A	House Type 'B' Garage width increased following planning comments	MW	21.06.16
Rev:	Description:	By:	Date:
Drawing Status:		PLANNING	
79A WELLGATE, ROTHERHAM, S60 2LZ Tel: 01709 365 964 Website: www.etonconstruction.com			
Project: Development of 14 dwellings on land adjacent to Upper Hoyland Road, Hoyland, Barnsley			
Drawing: Proposed House Types ( Sheet 2 of 2)			
Client: Fitzwilliam Wentworth Estates			
COPYRIGHT - This drawing is subject to copyright and cannot be reproduced without the permission of the Company. ©			
Scales:	1:100 @A1	Date:	18.12.15
Drawing Number:	EC02-31	Revision:	A
		Drawn by:	MW