

A13 Elevation 1:100

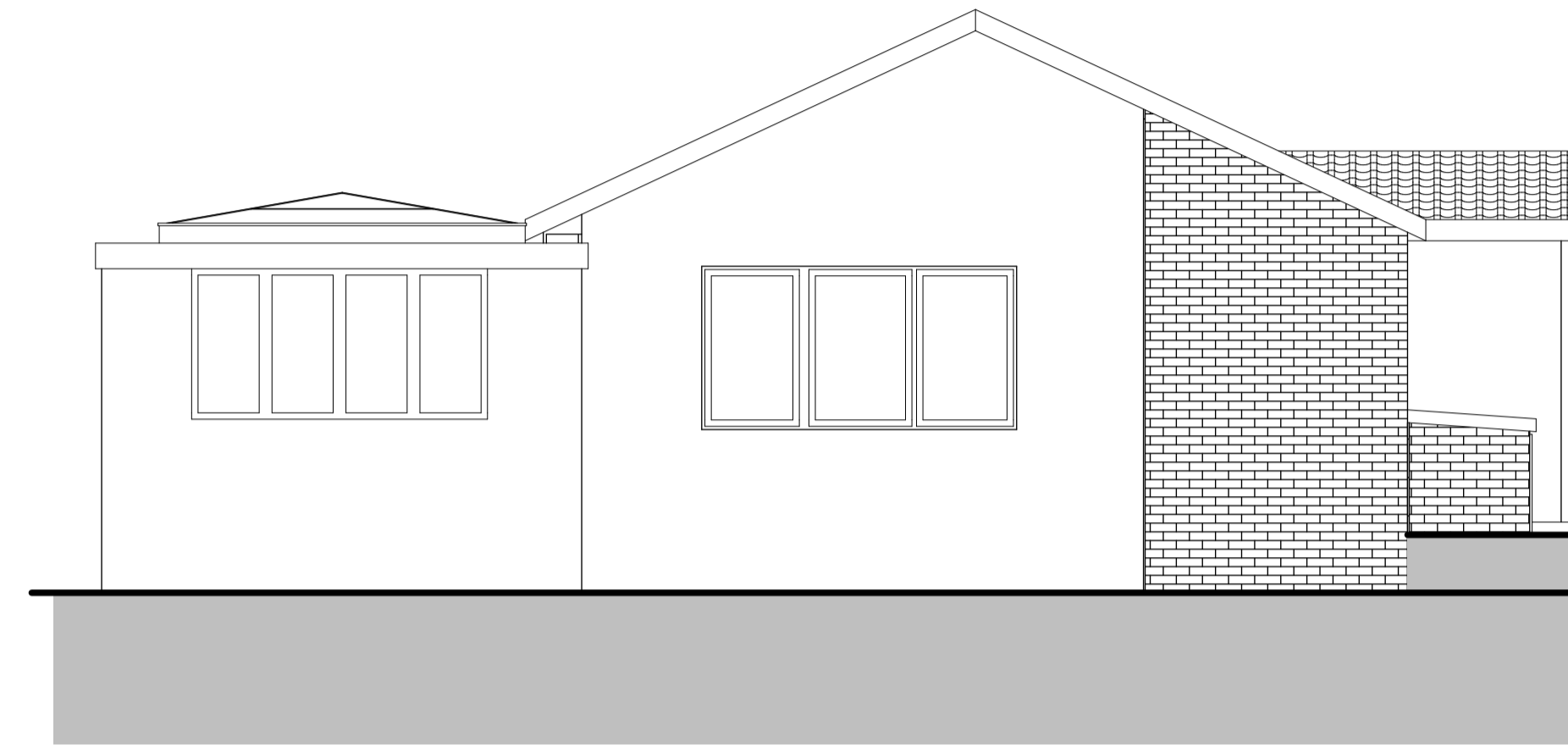

A11 Elevation 1:50

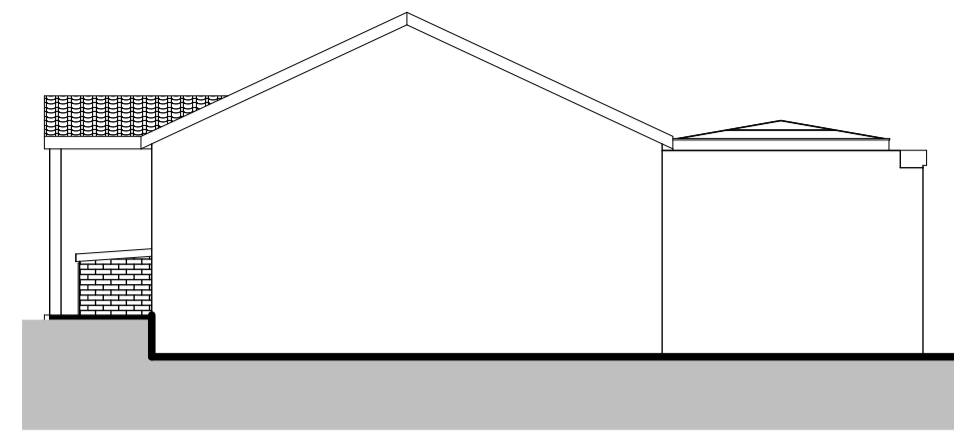

A12 Elevation 1:50

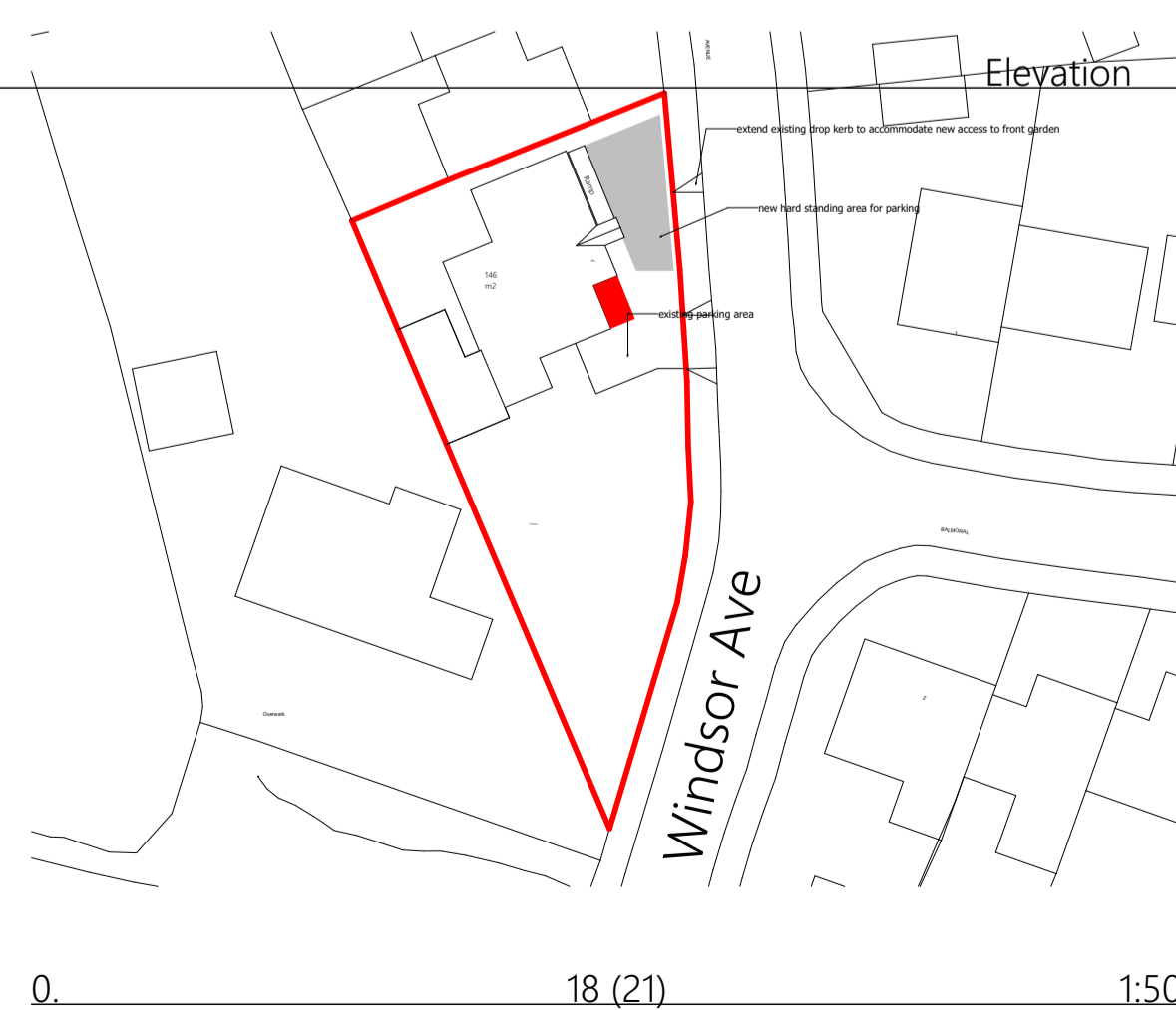
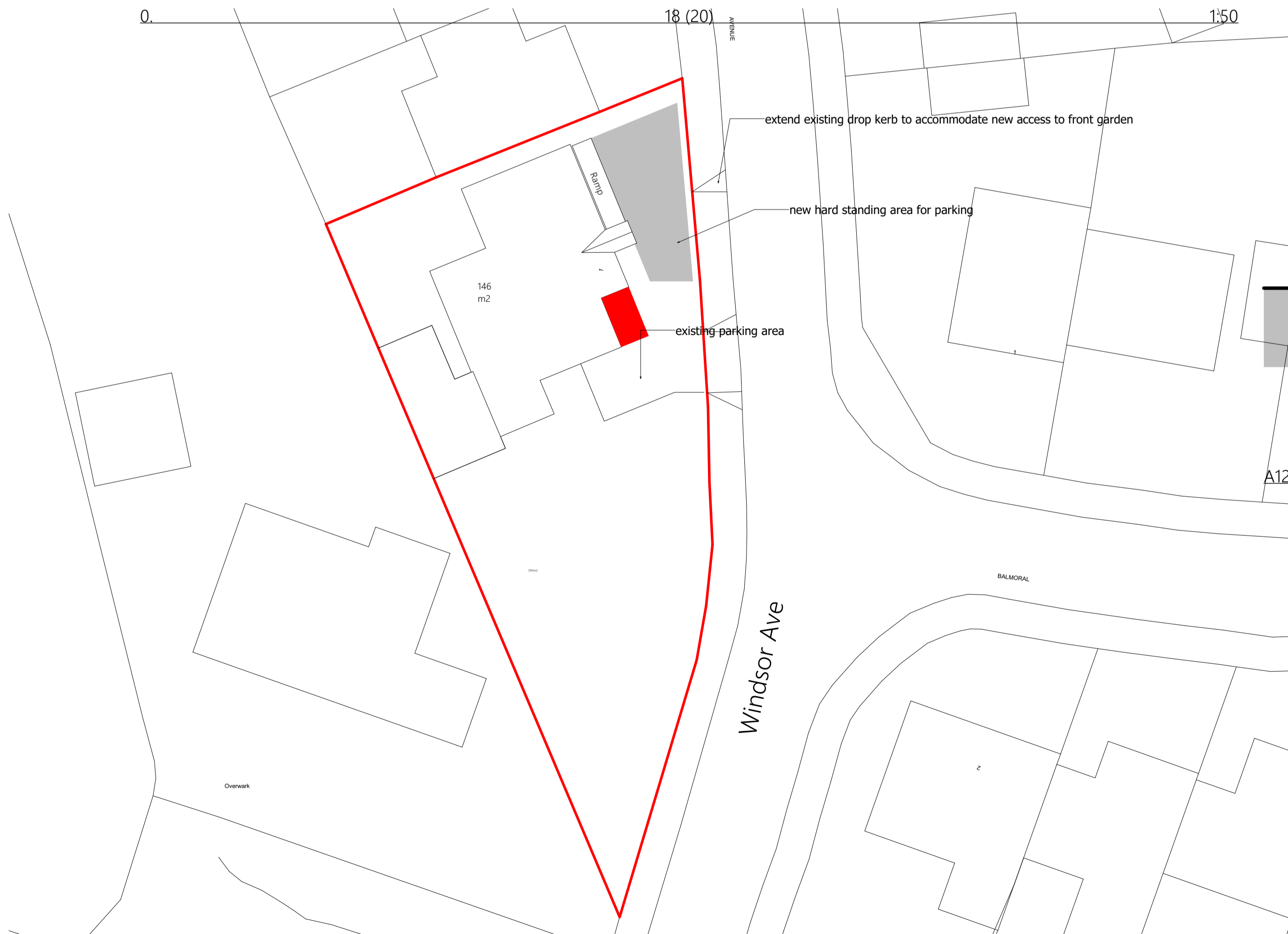

RevID	CHD	Change Name	Date
A		New store/boiler room added to front elevation client request	20/9/23

**Client:** Scott

**Project:** Proposed Front Extension, Covered Entrance, Ramp and new access point for Vehicle at 1 Windsor Ave, Thurlstone, Sheffield S36 9RX

**Drawing Title:** As Proposed Plan, Elevations and Site Plans

**Scale:** 1:50, 1:200, 1:500, 1:1250, 1:100 **Date:** 20/09/2023

**Drawn By:** AR **Rev:** A

**Drawing Nr:** 2

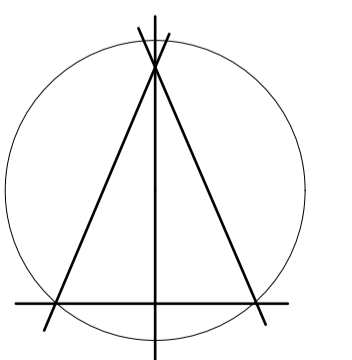

Alan Robinson  
 Chartered Architect BA Dip Arch RIBA BSc (Hons)  
 2 Gawber Road, Barnsley S75 2AF  
 Tel/Fax 01226 286066  
 Mob: 07947808933