

The Copyright of the details contained within this drawing belongs to John Box Associates and shall not be reproduced nor used for any purpose other than that which forms part of the contract with John Box Associates as per the Copyright Act. Other use of these details will only be valid if written permission or assignment is obtained from John Box Associates.
 This Drawing must be read in conjunction with all other related drawings and documentation.
 Do not scale from this drawing, use figured dimensions only. If there is any doubt, please contact the author of this drawing.
 All dimensions to be checked on site prior to ordering of materials.

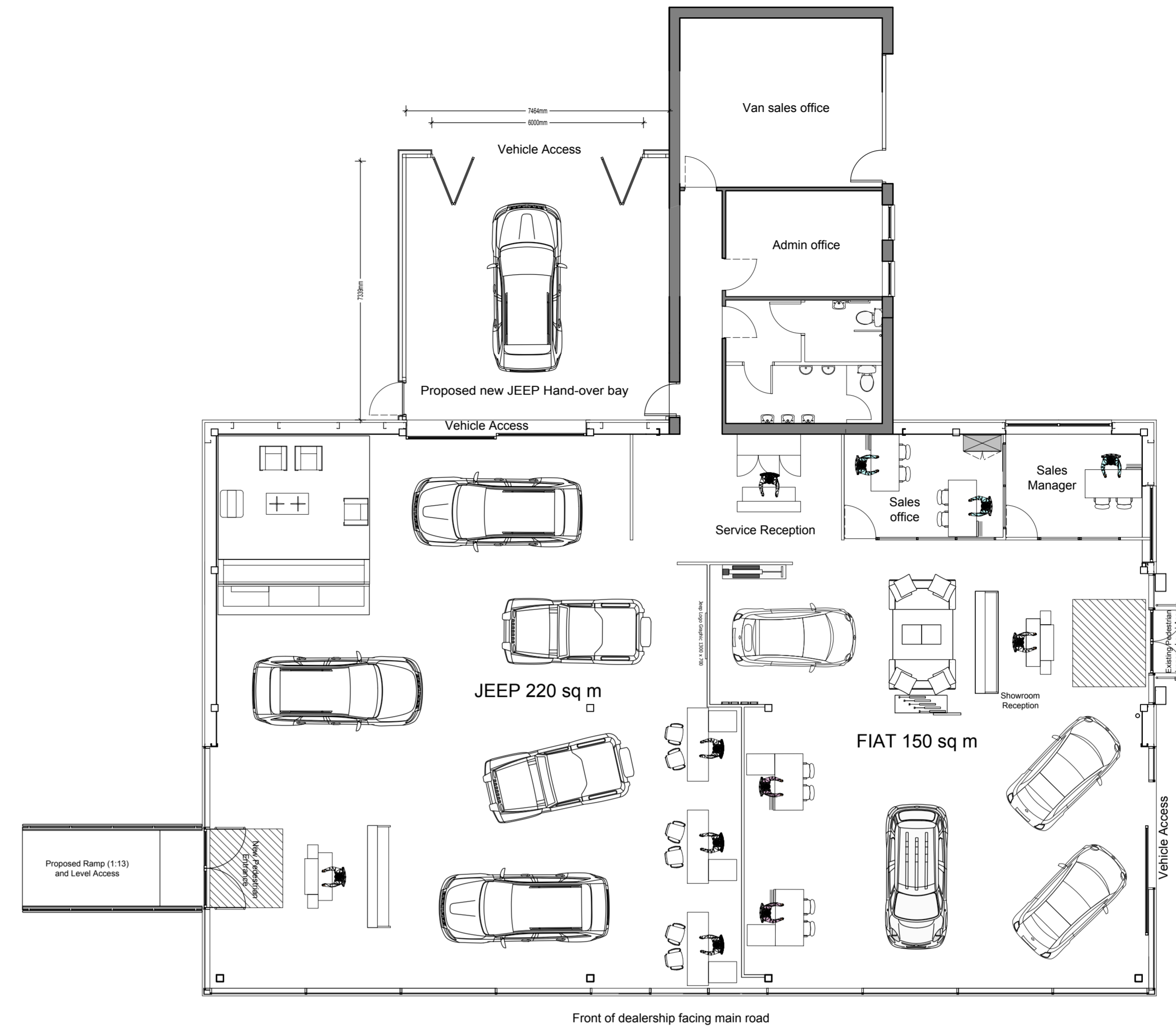

Existing Ground Floor Layout



Proposed Ground Floor Layout

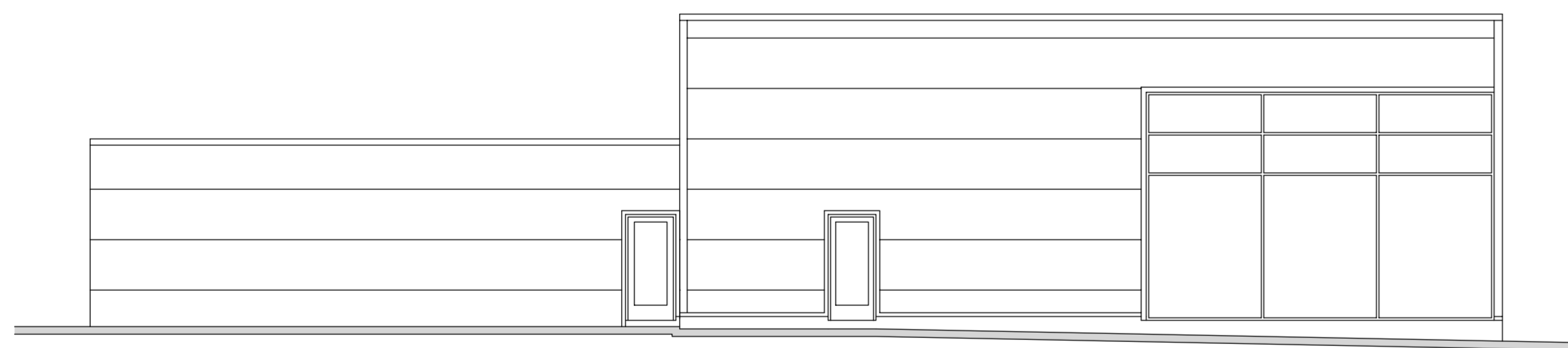

Existing Side Elevation

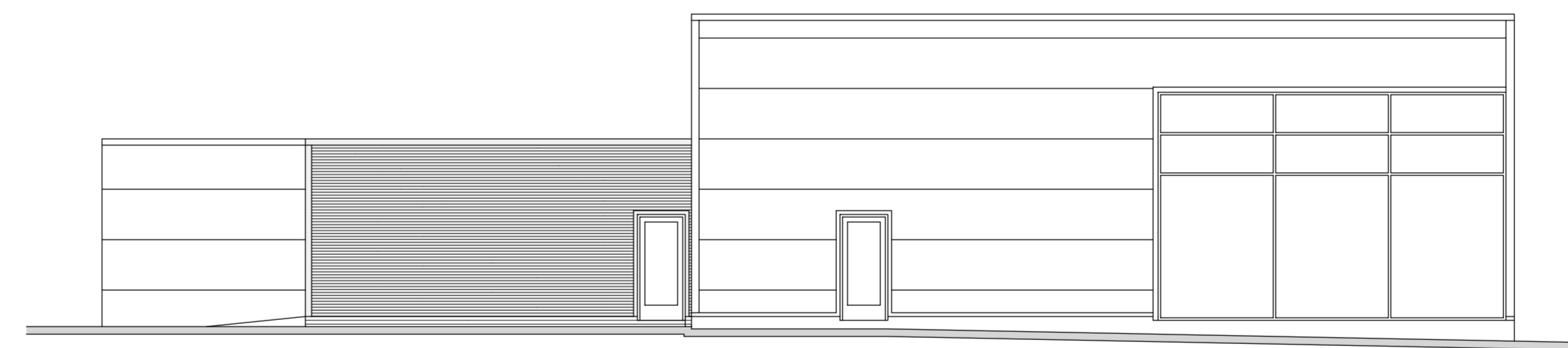

Proposed Side Elevation

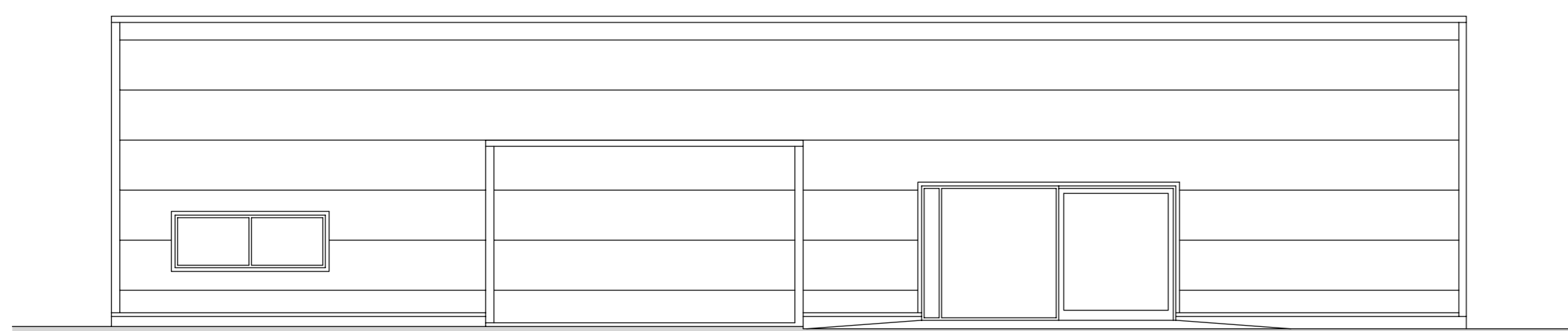

Existing Rear Elevation



Proposed Rear Elevation

B	Handover Bay Altered	July 17
A	Access Altered	Sept 16
REV	CHANGES	DATE
CLIENT:	Pentagon Motor Group - Barnsley	
PROJECT:	Rear Extension Forming Handover Bay Extension at Claycliffe Road, Barugh Green, Barnsley S75 1LR	
DRAWING REF:	JBA.3408.201.B	
DATE:	April 2016	
SCALE:	1:100 @ A1	
DRAWING BY:	WH	

John Box Associates
 Architectural and Planning Consultants and Chartered Building Surveyors

The Annex
 Beverley House
 166 Moorgate Road
 Rotherham
 South Yorkshire S60 3BE
 Tel: 01709 364911
 Fax: 01709 364915
 Email: john.box@jboxconnect.com

Incorporating
boxhaywood
 DESIGN

