

GROUND FLOOR
AS PROPOSED 1:100

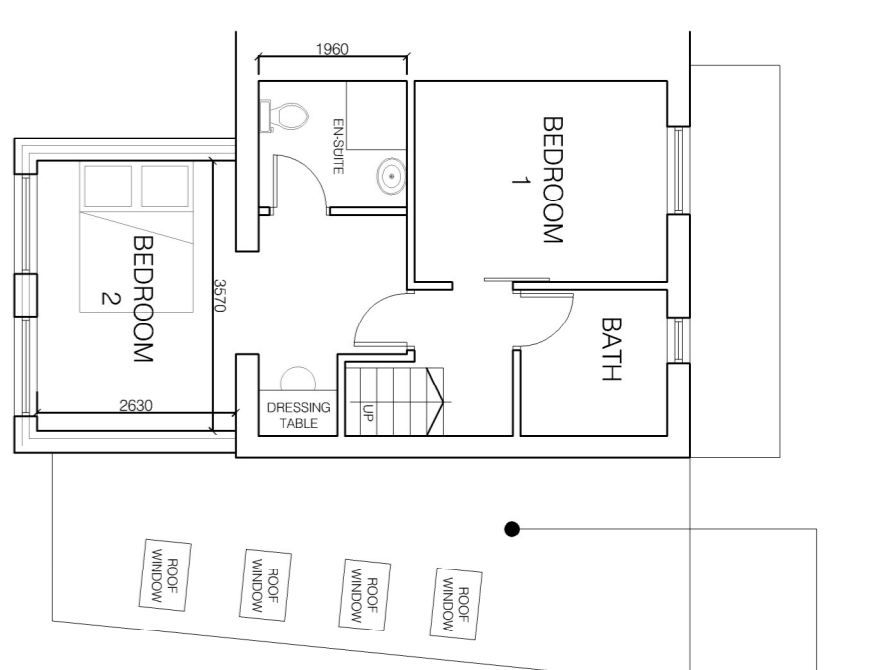

FIRST FLOOR
AS PROPOSED 1:100

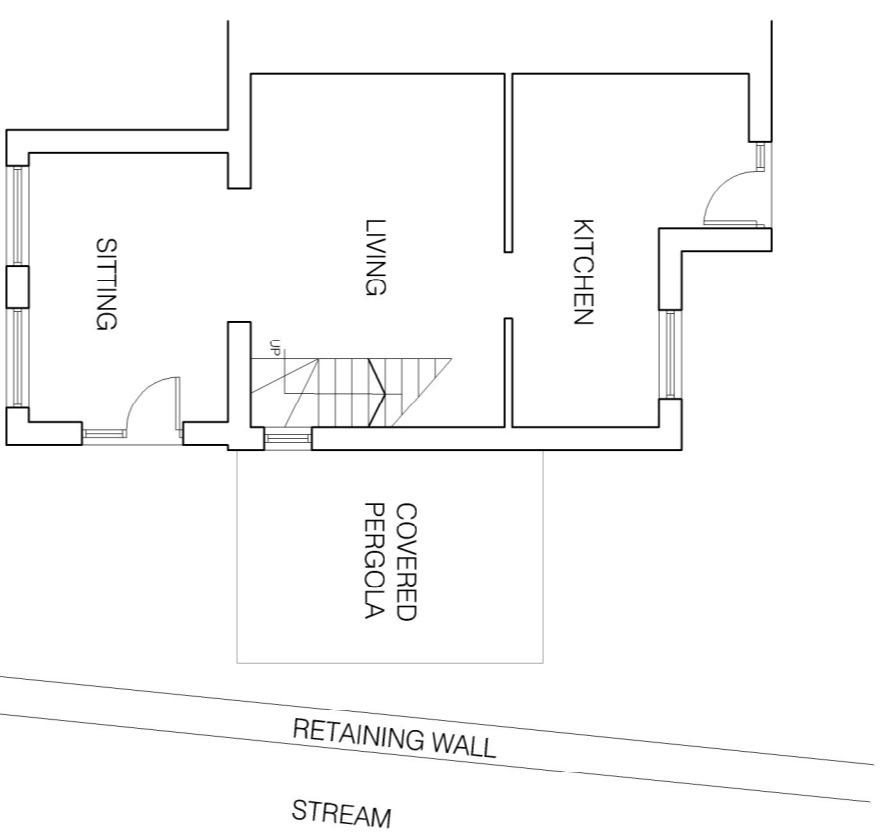

GROUND FLOOR
AS EXISTING 1:100

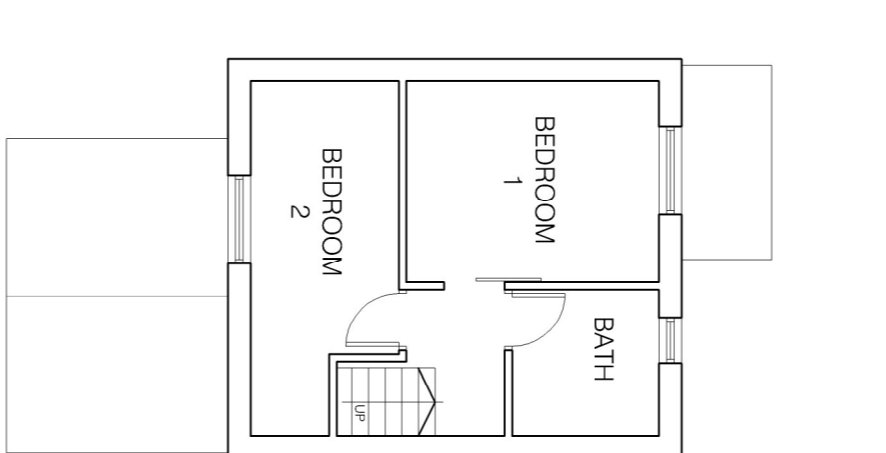

FIRST FLOOR
AS EXISTING 1:100

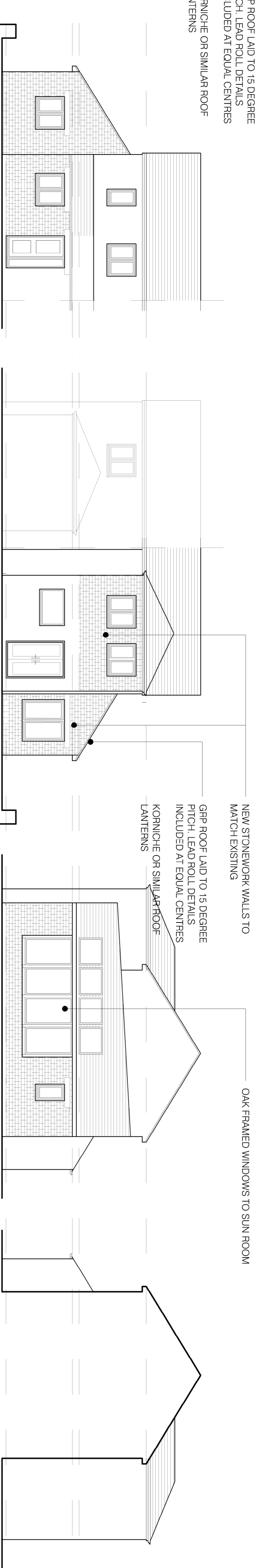

FRONT ELEVATION
AS PROPOSED 1:100

REAR ELEVATION
AS PROPOSED 1:100

SIDE ELEVATION
AS PROPOSED 1:100

SIDE ELEVATION
AS PROPOSED 1:100

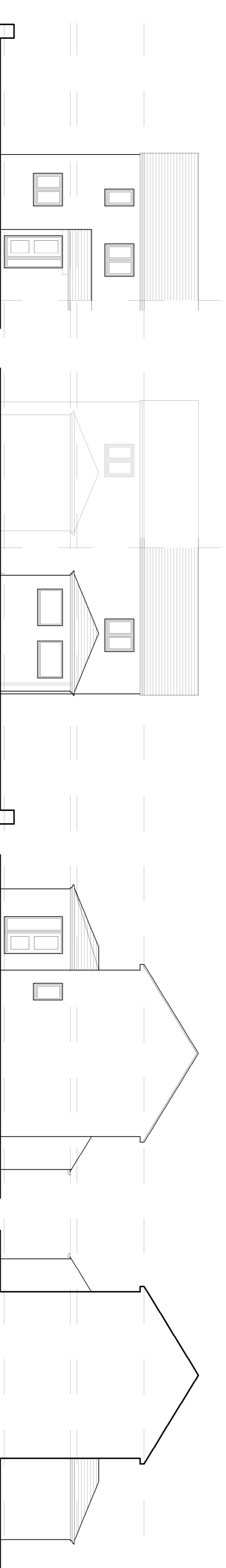

FRONT ELEVATION
AS EXISTING 1:100

REAR ELEVATION
AS EXISTING 1:100

SIDE ELEVATION
AS EXISTING 1:100

SIDE ELEVATION
AS EXISTING 1:100



SITE LOCATION PLAN 1:1250



BLOCK PLAN 1:200

MATERIALS:
WALLS: COURSED STONEMORY TO MATCH EXISTING, INCLUDING HEADS AND CILLS. STONE/STEEL COPING TO PARAPET
WINDOWS: TO MATCH EXISTING
ROOF: IRON GREY GRP WITH LEAD ROLL DETAILS LAID TO APPROX 15 DEGREE SLOPE.
KORNICHE OR SIMILAR ROOF LANTERNS FITTED IN STRICT ACCORDANCE WITH MANUFACTURERS DETAILS

DISCREPANCIES MUST BE REPORTED TO ARCHITECTURAL DRAWINGS LTD

The contractor must satisfy himself with the adequacy of the site investigation information and should ensure that all relevant sewer, water, gas and other services are identified and marked on the ground conditions plan used for any part of the work.

Do not scale from this drawing. Architectural Drawings Ltd is not responsible for any errors or omissions between site conditions and drawings.
© This drawing and the works depicted within are the property of Architectural Drawings Ltd. No part of this drawing may be reproduced without the prior written permission of Architectural Drawings Ltd. Architectural Drawings Ltd before reproduction in whole or part.
Before commencement of the works the contractor must check and verify all buildings and site dimensions and levels, at relevant sewer, water, gas and other services and connection points. The drawing must be read in conjunction with and checked against all structural, specialist and detail, layout and engineering drawings.
Discrepancies must be reported to Architectural Drawings Ltd.
The contractor must satisfy himself with the adequacy of the site investigation information and should ensure that all relevant sewer, water, gas and other services are identified and marked on the ground conditions plan used for any part of the work.

MR HOLLING
5 ALEXANDER GARDENS
S75 4EW

GENERAL ARRANGEMENT

DRAWING STATUS INFORMATION
SCALE: 1:100 @ A1
DATE: APRIL 2022
JOB NO.: 01
DRAWING NUMBER: 962

5 ALEXANDER GARDENS - PROPOSED EXTENSIONS

REV/A SIDE ELEVATION ADDED
REV/B REAR ELEVATION AMENDED
REVISIONS
architecturaldrawings Ltd.
The Orchard, Stretford, Salford, Greater Manchester, M24 9PL
Tel: 01457 221989
www.architecturaldrawingsltd.co.uk
info@architecturaldrawingsltd.co.uk

CLIENT
MR HOLLING
5 ALEXANDER GARDENS
S75 4EW

GENERAL ARRANGEMENT

DRAWING STATUS INFORMATION
SCALE: 1:100 @ A1
DATE: APRIL 2022
JOB NO.: 01
DRAWING NUMBER: 962

REV/B