

Drawing status

Drawn by	DB	Size	A1	Scale	as shown
Notes				Status	Rev Date
FEASIBILITY STUDY				F	- 27/04/2021
TENDER ISSUE				T	A 12/05/2021
AMENDMENTS:				T	A 20/05/2021
Steel posts supporting the louvred screens added				T	A 20/05/2021
FINAL TENDER ISSUE FOLLOWING THE REVIEW				T	A 20/05/2021

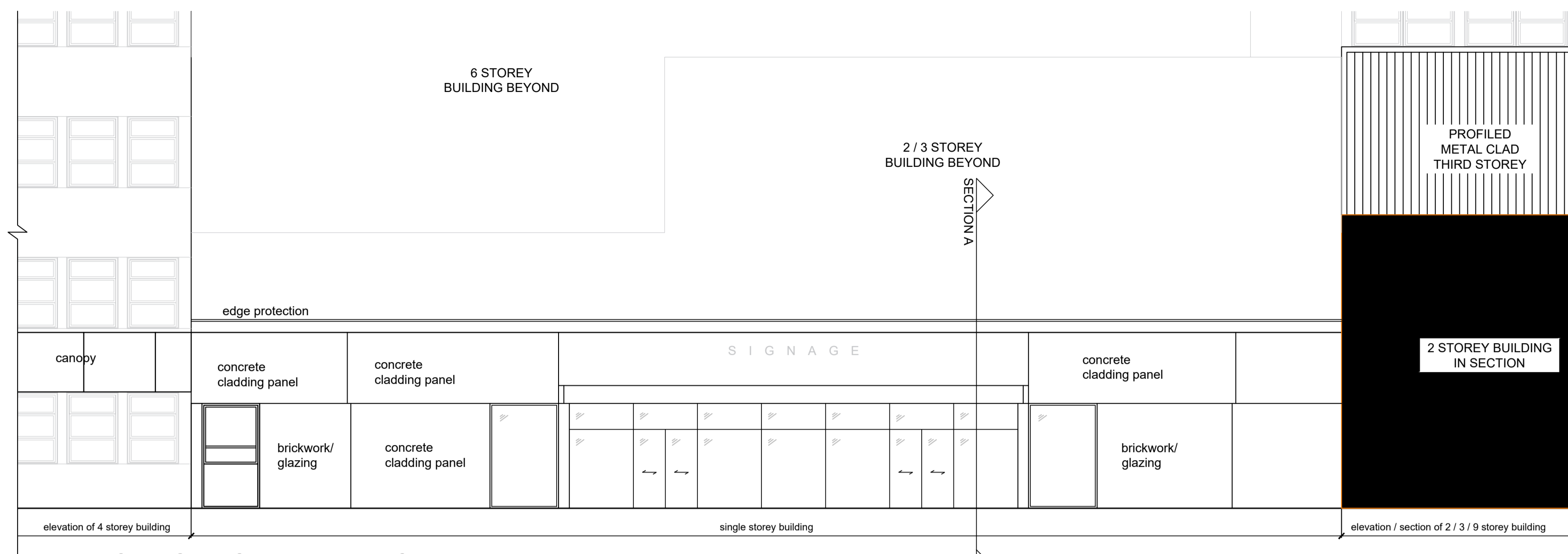

EXISTING FRONT ELEVATION

1:100



EXISTING SECTION A

1:100

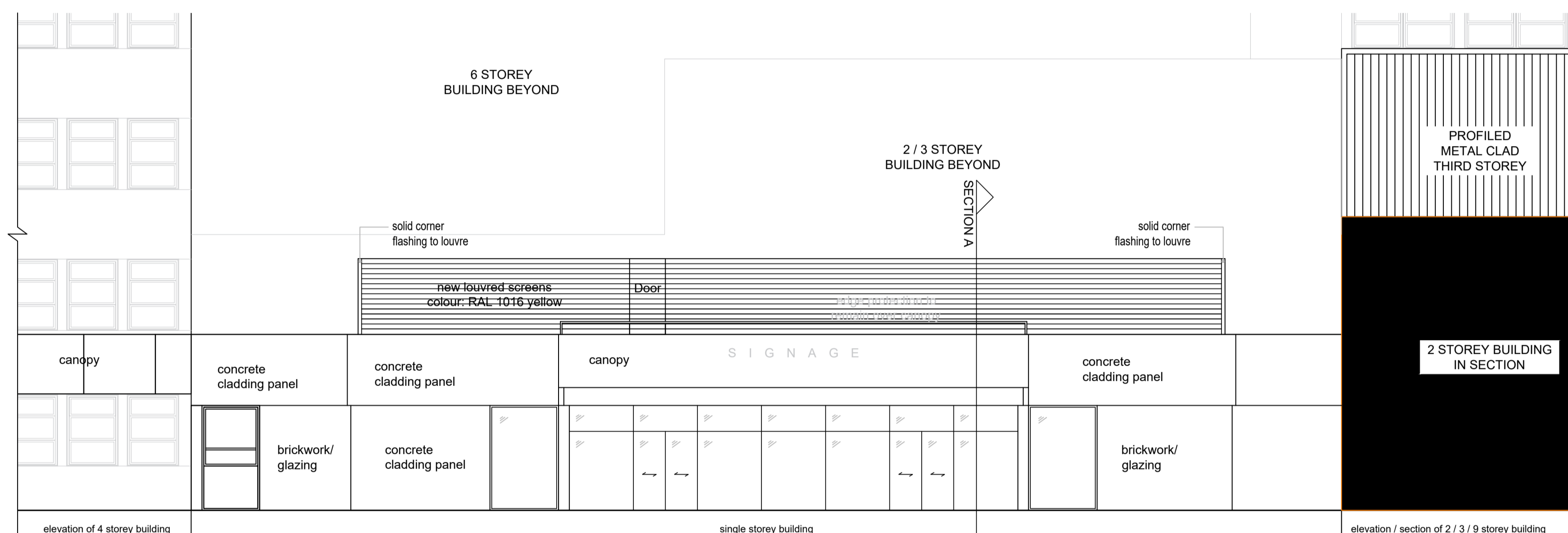

PROPOSED FRONT ELEVATION

1:100

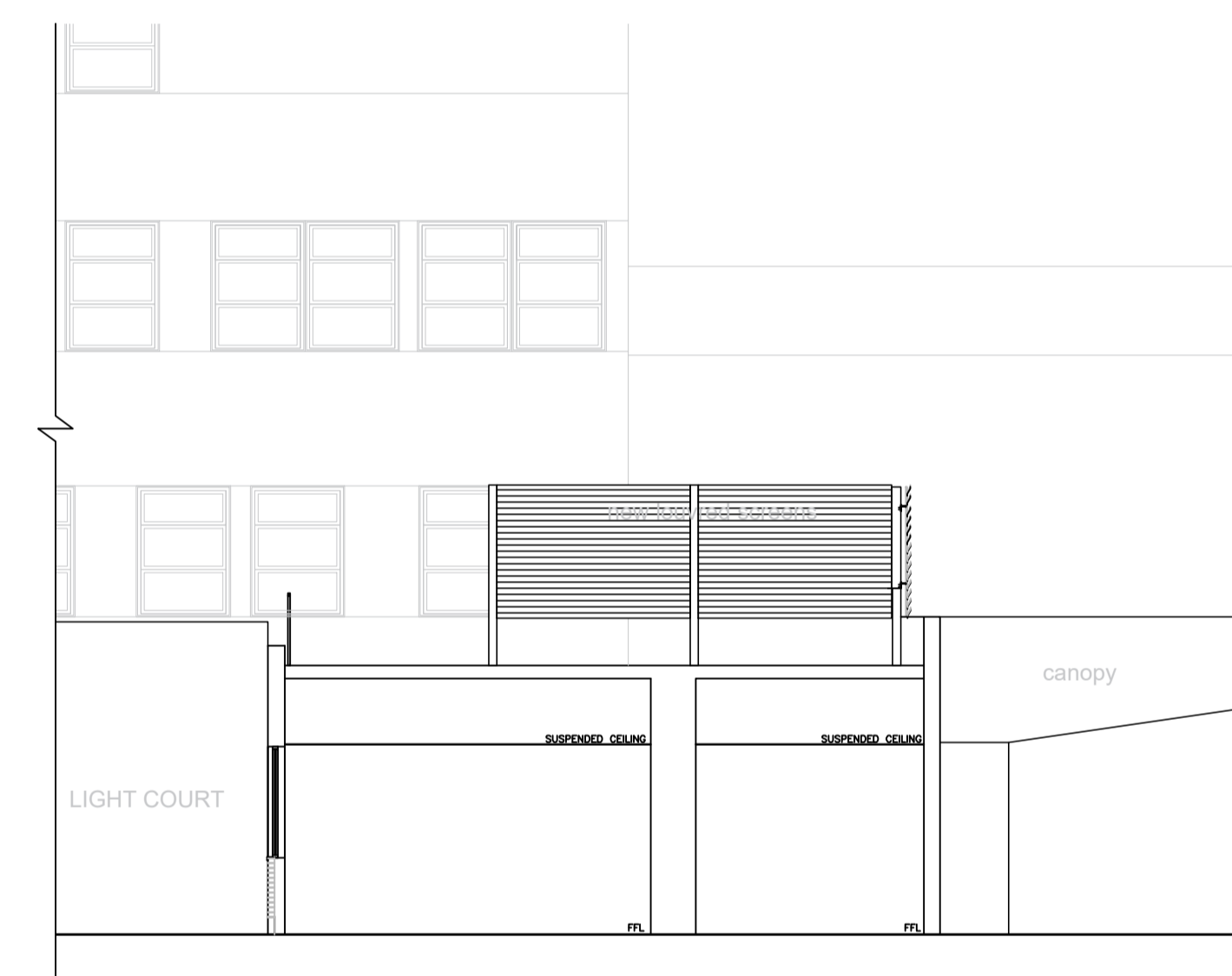

PROPOSED SECTION A

1:100

Drawing status annotation  
P-Preliminary T-Tender D-Design (post preliminary) C-Construction As-As Built

Client

BARNSELY HOSPITAL NHS FOUNDATION TRUST

Project title

CRITICAL CARE UNIT

Project no

170 - 33

Drawing title

EXISTING & PROPOSED ELEVATIONS  
NEW LOUVRE ROOF SCREEN ARRANGEMENT

Drawing no

(2-)14

Status

T A

Revision

globearchitects

The Tree House  
4 Oakhill Road, Sheffield S7 1SH  
Tel: 0114 258 9356 go@globearchitects.co.uk

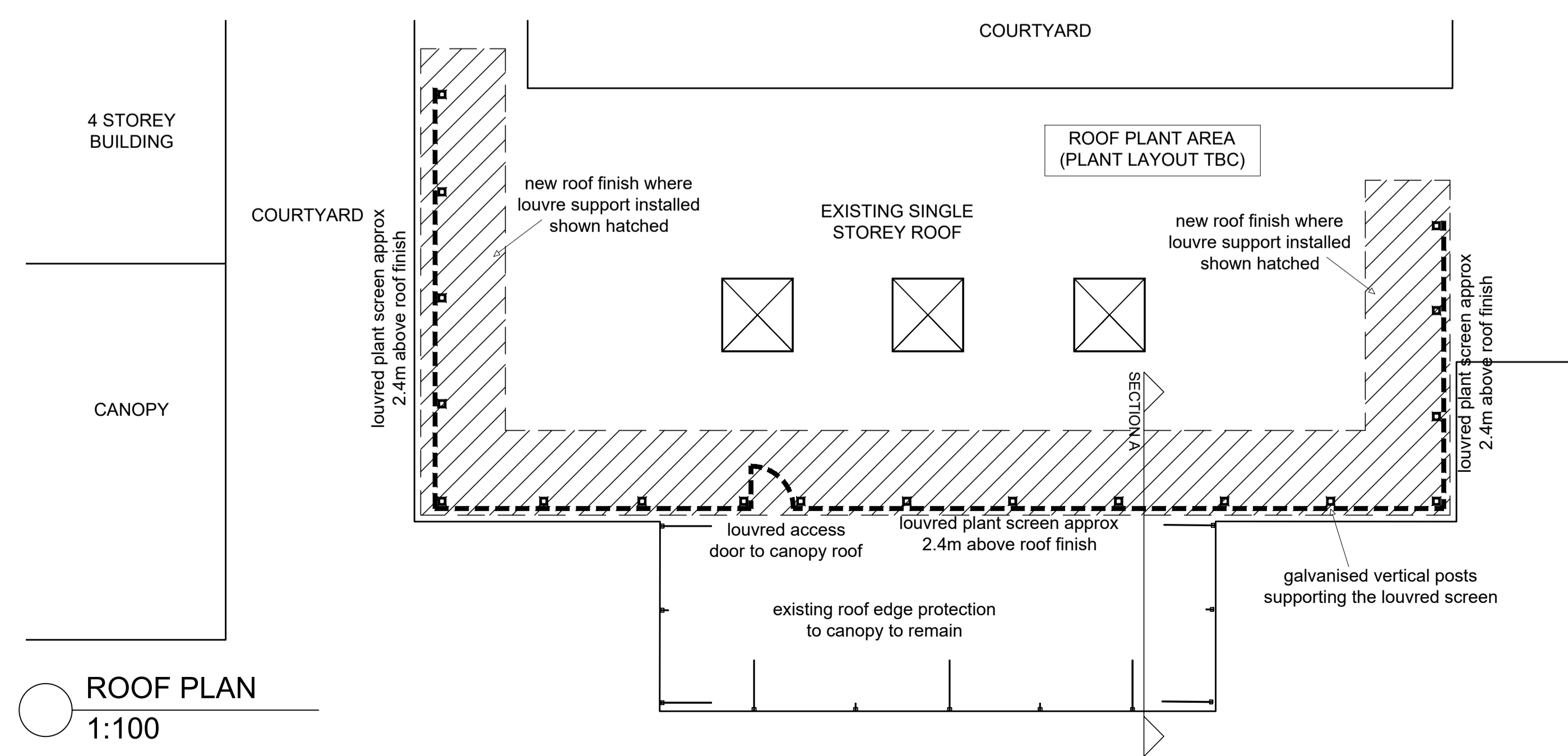

ROOF PLAN

1:100

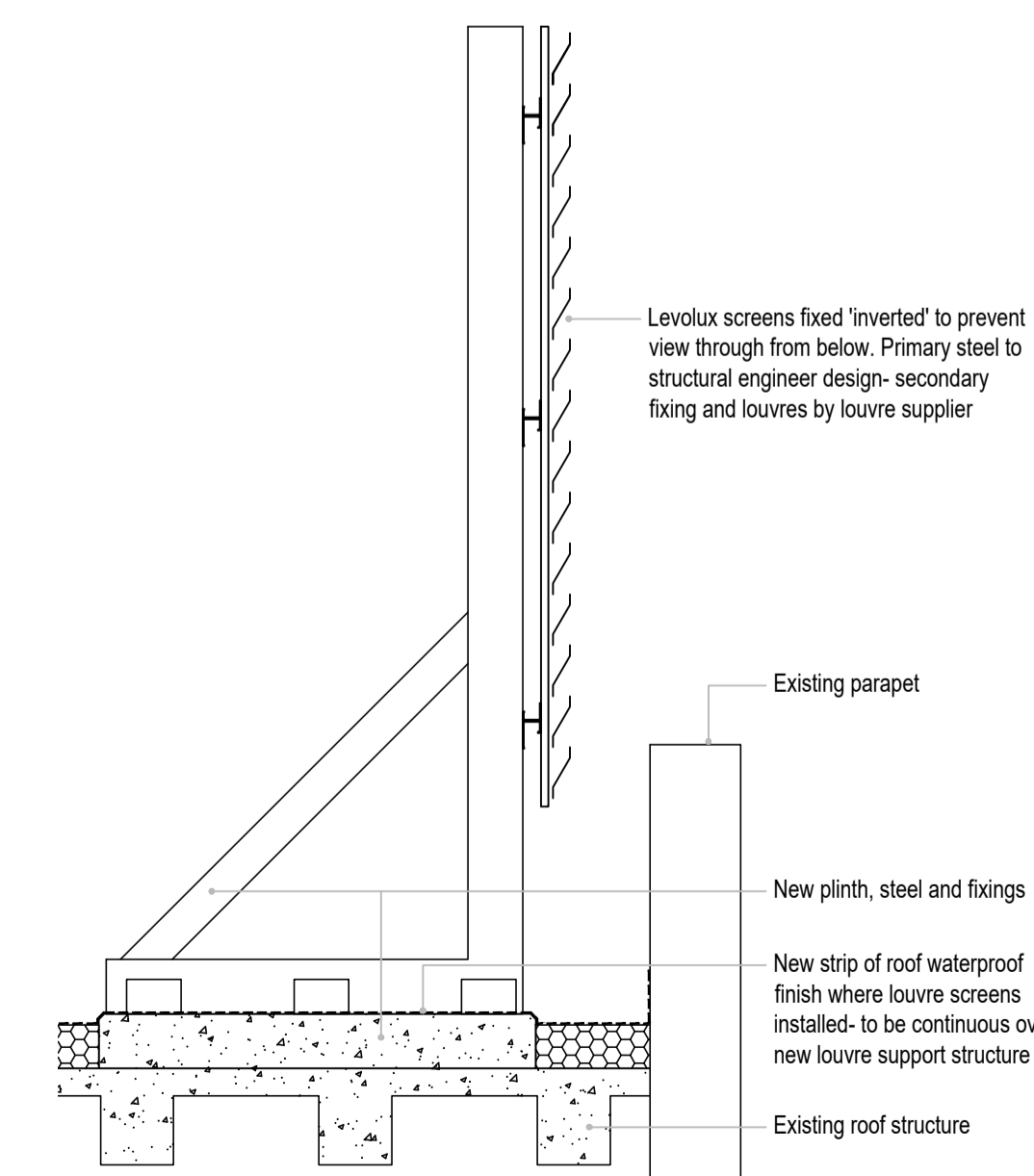

NEW LOUVRE FIXING DETAIL

1:20



EXISTING LOUVRE ON ADJACENT ROOF



EXISTING HOSPITAL ENTRANCE