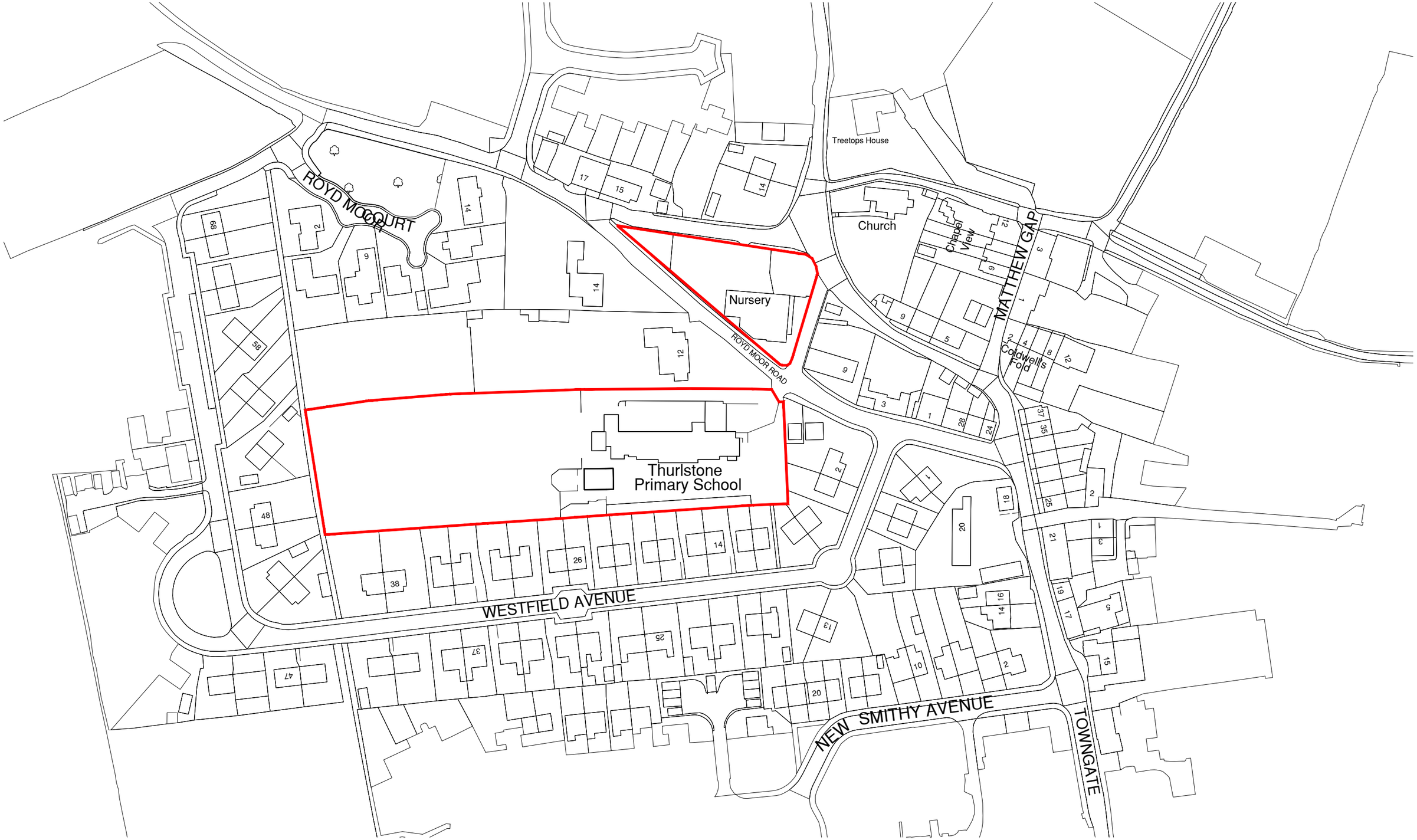

THIS DRAWING IS PRODUCED FOR USE IN THIS PROJECT ONLY AND MAY NOT BE USED FOR ANY OTHER PURPOSE. NPS PROPERTY CONSULTANTS LTD ACCEPT NO LIABILITY FOR THE USE OF THIS DRAWING OTHER THAN THE PURPOSE FOR WHICH IT WAS INTENDED IN CONNECTION WITH THIS PROJECT AS RECORDED IN THE 'PURPOSE FOR ISSUE' AND 'FILE STATUS CODE'.

THIS DRAWING MAY NOT BE REPRODUCED IN ANY FORM WITHOUT PRIOR WRITTEN AGREEMENT OF NPS PROPERTY CONSULTANTS LTD.

© CROWN COPYRIGHT AND DATABASE RIGHTS 2015
ORDNANCE SURVEY LICENCE NUMBER 100019340

ORIGINAL SHEET SIZE
A3

FIRST ISSUE

REV	DRAWN	DATE	CHECKED	DATE	APPROVED	DATE
P0						

COMMENT

CLIENT
PHIL TOWERS
BARNSLEY MBC CYPF

PROJECT
THURLSTONE PRIMARY SCHOOL EXTENSION

TITLE
SITE LOCATION PLAN

nps group
NPS Barnsley Ltd
Gateway Plaza, Sackville St, Barnsley, South Yorkshire, S70 2RD,
Tel: 01226 774605; Email: barnsley@nps.co.uk **web**:www.nps.co.uk

SCALES	DISCIPLINE	PROJECT NUMBER
1:1250	ARCH	16-1-1001

DRAWING NUMBER	REV CODE
NPS-DR-A-(90)-010	P 1

STATUS CODE	PURPOSE OF ISSUE	DRAWN
S2	PLANNING APPROVAL	GH

File Path: G:\Design and Procurement\C2 Project Folder\2016_Projects\07-17-16-1-1001_Thurlstone Primary School Extension\2.0_Design Folder\2.02_Drawings\1.0_Architects\04_Sheet\16-1-1001_010 Site Location Plan.dwg, Saved: 21 September 2015 17:09:18, By: Hinchliffe , Gemma

Date Plotted: 21 September 2015 17:12:46

© COPYRIGHT NPS GROUP 2015