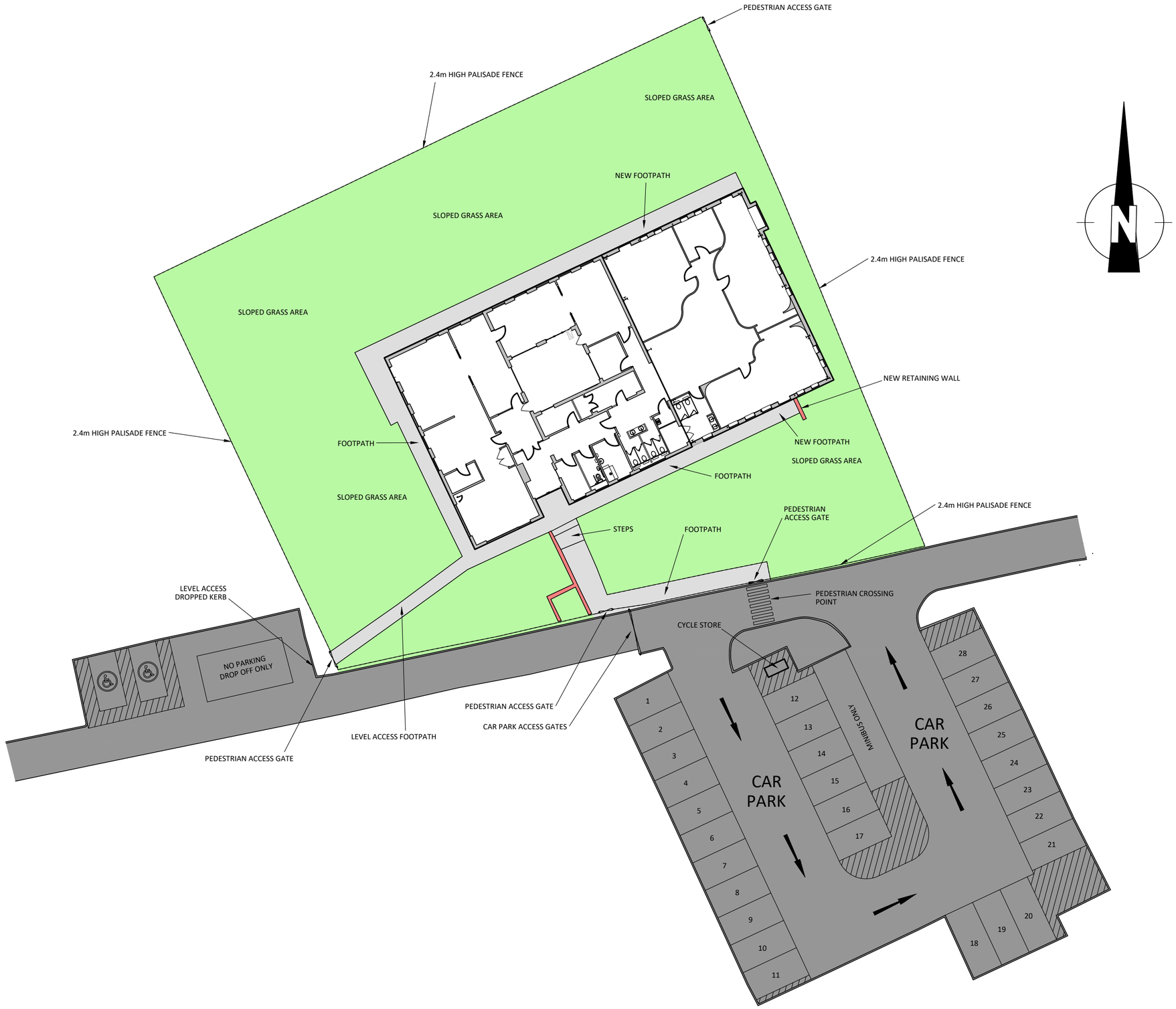

WEST 8 ARCHITECTURE
T: 01723 861718
E: info@west8architecture.co.uk
W: west8architecture.co.uk

Registered Address:
Belgrave House
15 Belgrave Cresent
Scarborough, YO11 1UB

NOTES

- ALL DIMENSIONS ARE IN MILLIMETERS UNLESS NOTED OTHERWISE.
- WEST 8 ARCHITECTURE LTD TO BE NOTIFIED OF ANY DISCREPANCIES WITHOUT DELAY.
- NOT FOR CONSTRUCTION UNLESS OTHERWISE SHOWN.
- THIS DRAWING IS SUBJECT TO COPYRIGHT LAWS AND IS THE PROPERTY OF WEST 8 ARCHITECTURE LTD. THIS DRAWING IS NOT TO BE USED, COPIED, COMMUNICATED OR DISCLOSED IN WHOLE OR IN PART, EXCEPT IN ACCORDANCE WITH A CONTRACT, LICENCE OR AGREEMENT IN WRITING WITH WEST 8 ARCHITECTURE LTD.
- THIS DRAWING IS TO BE USED SOLELY FOR THE INFORMATION AS TITLED ONLY.
- FOR OTHER INFORMATION REFER TO THE LATEST REVISION OF ANY CROSS REFERENCED DRAWINGS, SPECIFICATIONS, STANDARDS, PROTOCOLS.
- WHERE APPROPRIATE, THIS DRAWING IS TO BE READ IN CONJUNCTION WITH PROJECT SPECIFIC DESIGNERS RISK ASSESSMENTS, PRODUCED IN ACCORDANCE WITH REQUIREMENTS OF THE CONSTRUCTION (DESIGN AND MANAGEMENT) REGULATIONS 2015.
- THE PARTY WALL ACT 1996 IS TO BE OBSERVED AND IN PARTICULAR THE ISSUING OF WRITTEN NOTICES TO ADJOINING OWNERS.

THIS IS A COLOUR DRAWING. IN ORDER TO ENSURE ANY SUBSEQUENT REPRODUCTION IS VIEWED CORRECTLY IT SHOULD BE PRINTED IN FULL COLOUR.

REV	DESCRIPTION	DATE	DRN	CKD
P02	BIKE STORAGE ADDED	25.09.23	CDS	
P01	ISSUED FOR PLANNING	21.04.23	CDS	

PROJECT

WEST RIDING SCHOOL

CLIENT

NEXUS MULTI ACADEMY TRUST

DRAWING TITLE

PROPOSED SITE PLAN

DRAWING REFERENCE

8033-W8-02-ZZ-DR-A-2003-S4-P02

STATUS	SHEET	SCALE
PLANNING	A2	1:250