

FRONT ELEVATION
PLOT 1 SCALE 1:50

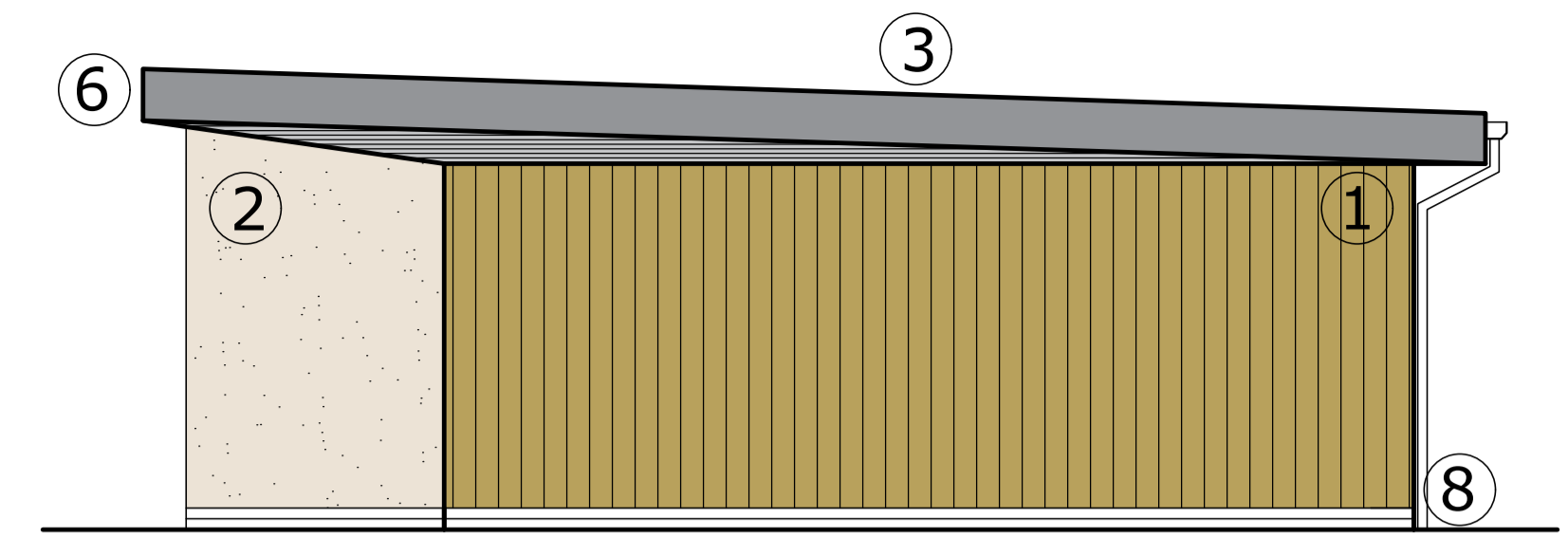

SIDE ELEVATION 1
PLOT 1 SCALE 1:50

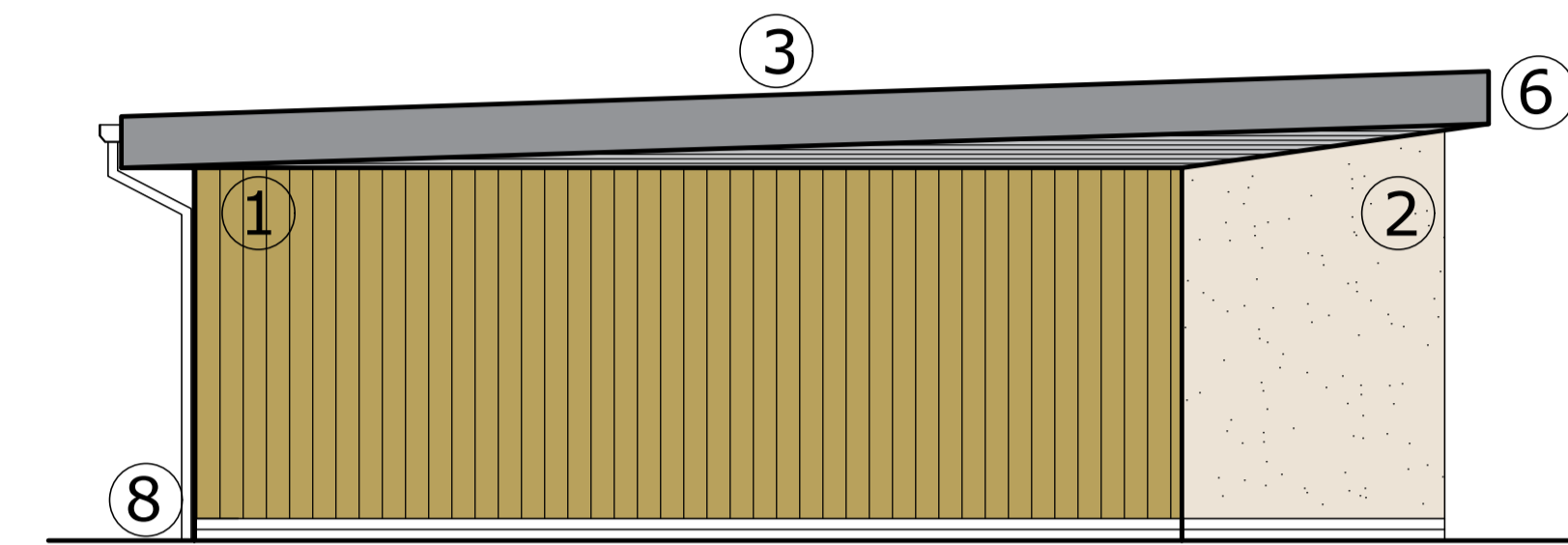

SIDE ELEVATION 2
PLOT 1 SCALE 1:50

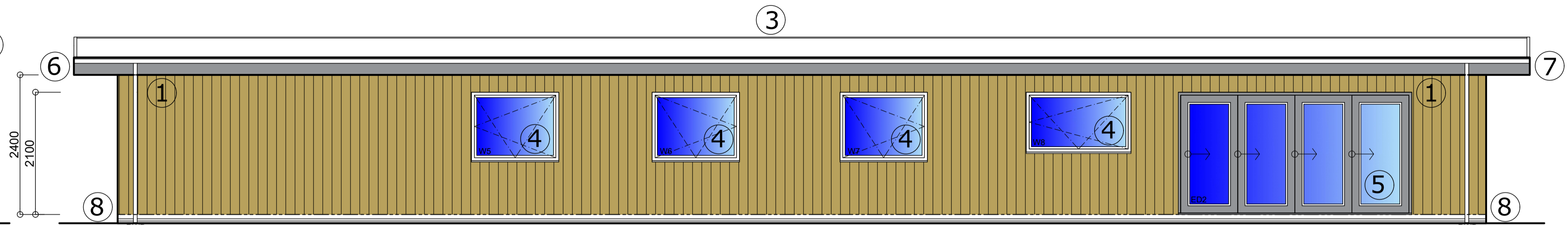

REAR ELEVATION
PLOT 1 SCALE 1:50

- MATERIALS:**
- 1. VERTICAL TIMBER BOARDING (ASH)
 - 2. RENDER (LIGHT GREY)
 - 3. HP ROOFING MEMBRANE (GREY)
 - 4. UPVC / ALUMINIUM WINDOWS / DOORS (GREY)
 - 5. ALUMINIUM BI-FOLD DOORS (GREY)
 - 6. ALUMINIUM FASCIA & SOFFIT (GREY)
 - 7. GREY ALUMINIUM RWP & GUTTERS
 - 8. ARCH BLOCK PLINTH (GREY)

MATERIAL SAMPLES:

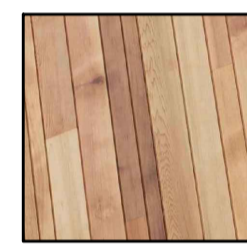

1. VERTICAL TIMBER CLADDING
REDWOOD TIMBER CLADDING

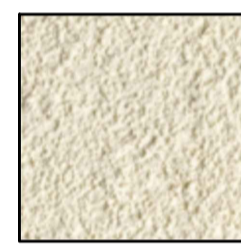

2. RENDER FINISH
K-RENDER
ANTIQUE WHITE

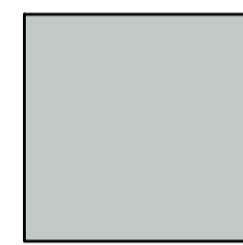

3. ROOF MEMBRANE
HP ROOF MEMBRANE
COLOUR LIGHT GREY



4/5/6. UPVC/ ALUMINIUM DOORS
WINDOWS/ FASCIA & SOFFITS
POWDER COATED FINISH
ANTHRACITE GREY RAL 7016



7. ALUMINIUM GUTTER /RWP
POWDER COATED FINISH
ANTHRACITE GREY RAL 7016



8. ARCHITECTURAL PLINTH BLOCK
FORTICRETE FAIRFACE BLOCKWORK
COLOUR : PEWTER

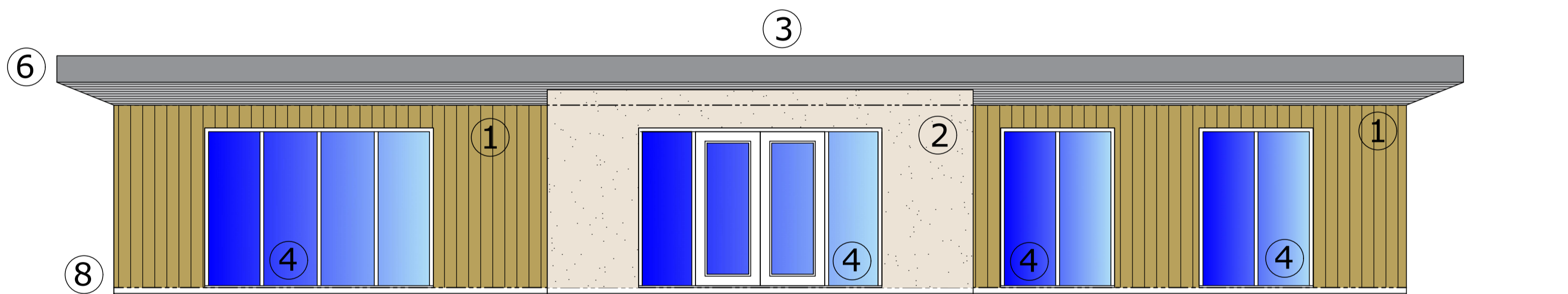

FRONT ELEVATION
PLOT 2 SCALE 1:50

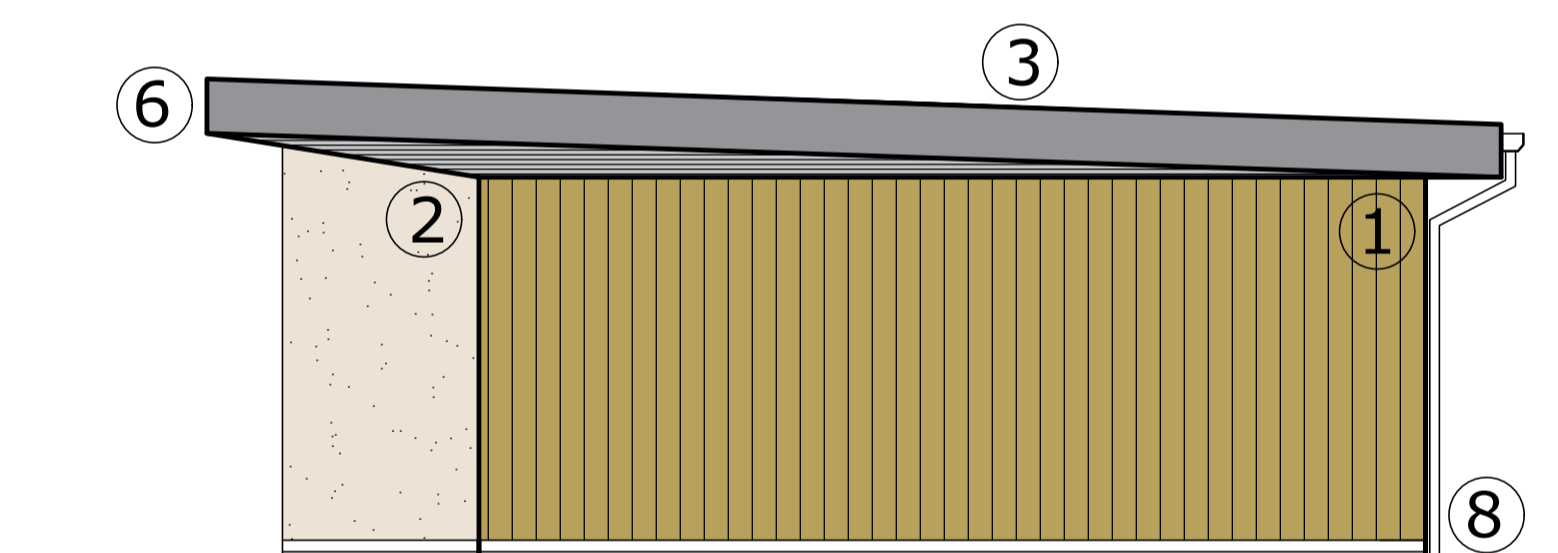

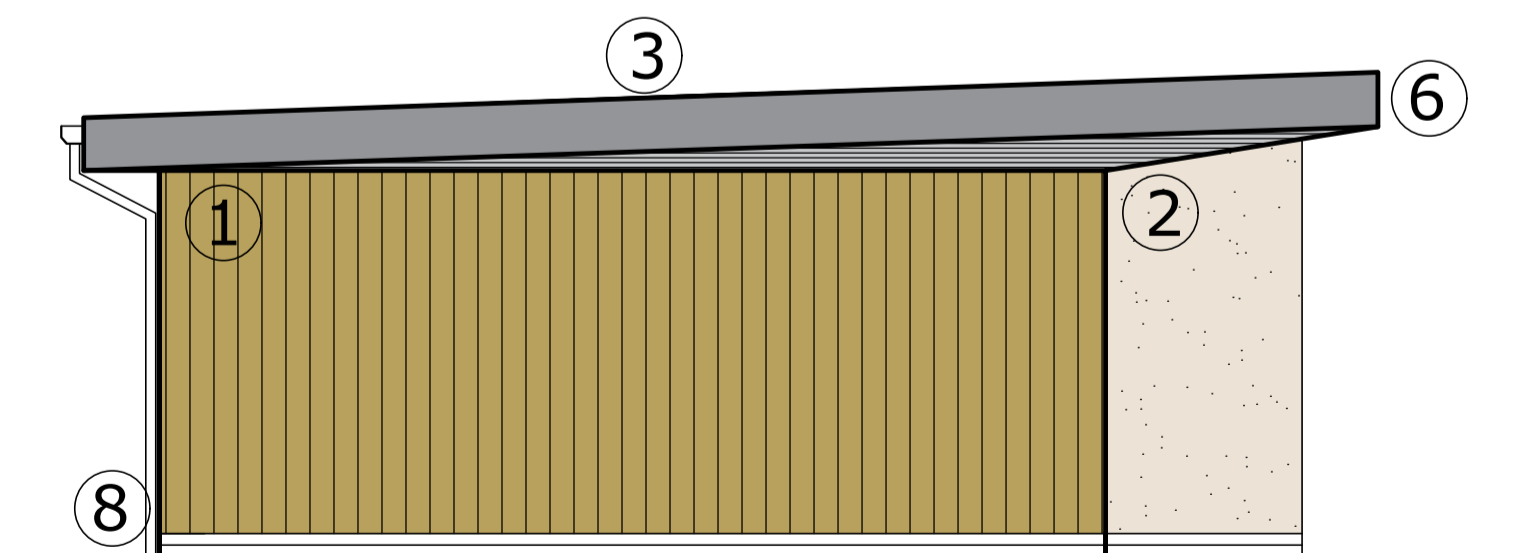

SIDE ELEVATION 1
PLOT 2 SCALE 1:50

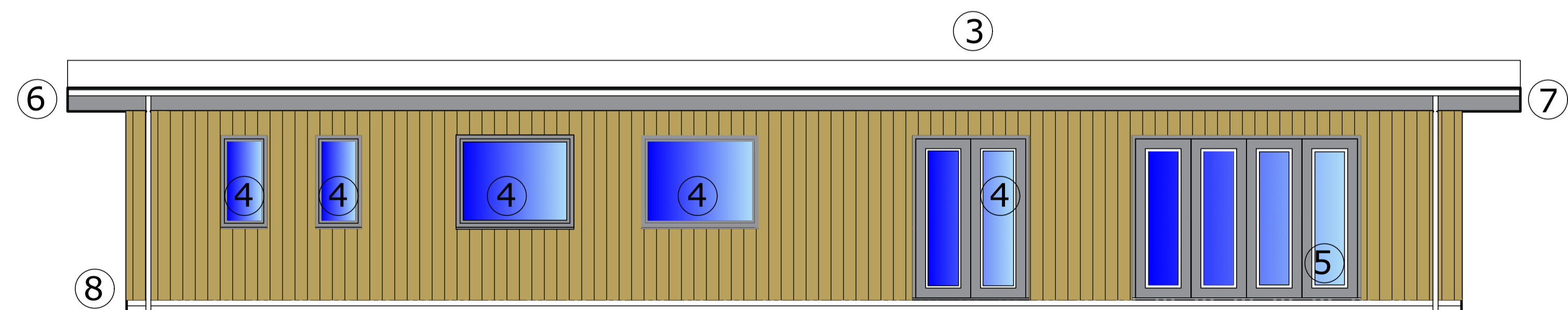

SIDE ELEVATION 2
PLOT 2 SCALE 1:50



REAR ELEVATION
PLOT 2 SCALE 1:50

1. THIS DRAWING AND THE COPYRIGHTS AND PATENTS THEREIN ARE THE PROPERTY OF NYP ARCHITECTURAL SERVICES LTD REGISTERED IN ENGLAND AND WALES No. 4631338 AND MAY BE USED OR REPRODUCED ONLY UNDER CONTRACT.

2. CONTRACTORS AND SUB-CONTRACTORS MUST CHECK AND AGREE ALL DIMENSIONS BEFORE PREPARING SHOP DRAWINGS OR COMMENCING WORK ON SITE.

3. CONTRACTORS ARE RESPONSIBLE FOR INFORMING THE DESIGNER OF ANY DISCREPANCY DISCOVERED ON THIS DRAWING OR BETWEEN THIS DRAWING AND ANY OTHER RELATED DOCUMENT ISSUED UNDER THE STANDARD FORM OF CONTRACT IN RESPECT OF THE WORK.

4. WRITTEN DIMENSIONS ONLY ARE TO BE USED FROM THIS DRAWING. IF IN ANY DOUBT ASK FOR CLARIFICATION.

Notes.



Revisions.			Revisions.		
Date	Suffix	Description	Date	Suffix	Description

NYP ARCHITECTURAL SERVICES LIMITED
88C, Innovation Way, Barnsley, S75 1JL. Tel: 01226 200893. E-mail: scott@nypas.co.uk / stephen@nypas.co.uk

Project: **PLOT 1/2 NEW DWELLING**
CENTURY WORKS, MILLHOUSE GREEN
MANCHESTER ROAD, SHEFFIELD, S36-9LQ

Client: **E. DILLINGHAM**

Drawing Title: **PLANNING CONDITION DRAWING**
PROPOSED EXTERNAL MATERIALS

Date: **MARCH 2021**

Scale: **1:50**

Ref: **102-27**

Dwg. No: **PC01**

Rev: