

Revision	Date	By	Chk.
A	26.03.06	MW	

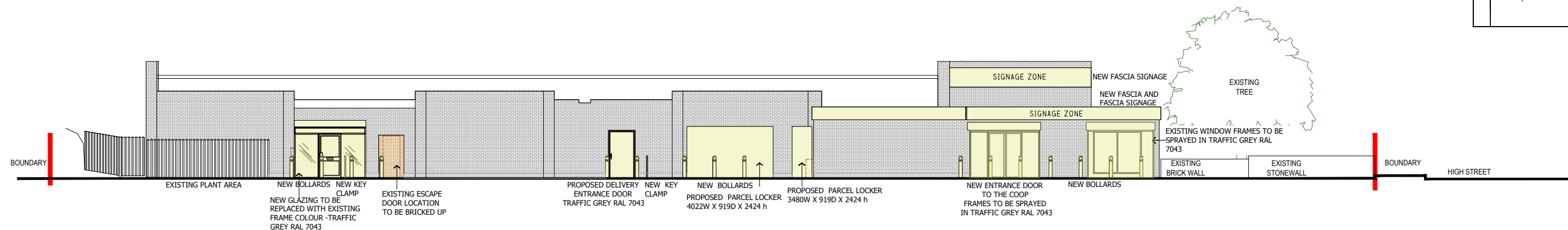

PROPOSED EAST SIDE ELEVATION

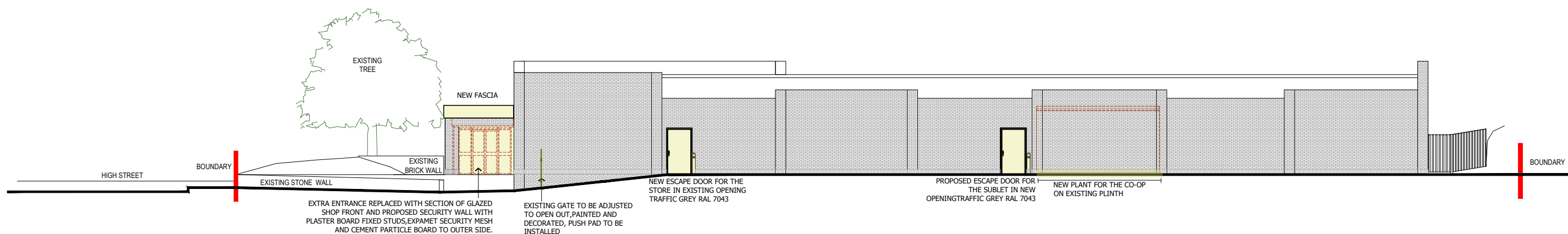

PROPOSED WEST SIDE ELEVATION

PROPOSED FINISHES

- Existing claddings : Existing white claddings to be sprayed with traffic grey RAL: 7043
- Fascia & Soffits: Soffits, fascia and rainwater pipes to be powder coated traffic grey RAL: 7043
- Window/door frames : Aluminium powder coated traffic grey RAL: 7043
- Existing window/door frames : To be sprayed with traffic grey RAL: 7043
- Doors: Aluminium powder coated sliding door and fixed screens traffic grey RAL: 7043
Service access door to be steel security door painted traffic grey RAL: 7043

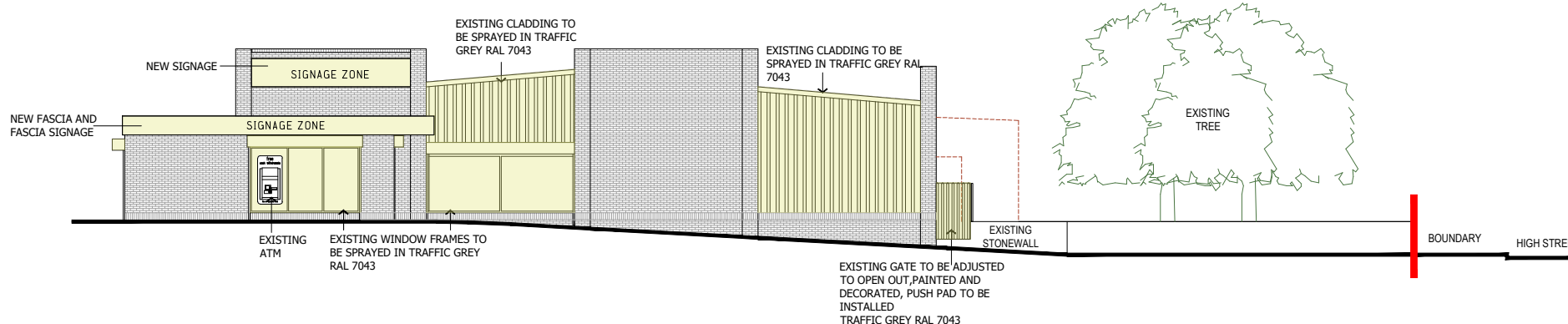

PROPOSED SOUTH SIDE ELEVATION

PROPOSED ELEVATIONS - SCALE 1:200 @ A3



Removals/Downtakings

Do Not Scale Dimensions from Drawings. All dimensions to be verified on site, and any discrepancy to be notified to the Architect.

 Castlecroft Business Centre Tom Johnston Road
 Dundee DD4 8XD
 T: 01382 774111 F: 01382 739382
 mail@amcaarchitect.co.uk

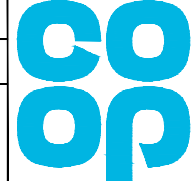
Drawn by MW	Date NOV2025	
Checked by -	Scale 1:200@A3	
Job High Street Royston South Yorkshire S71 4RF		

Drawing PROPOSED ELEVATIONS			
Co-operative Proj No. 0000	AMCA Job No. 4170	Drawing No. PL_007	Rev. A
<small>CAD Ref: 4170_Royston_PL.dwg</small>			