

proposed general arrangement

HEIGHT MUST NOT EXCEED 4M OR PLANNING CONSENT IS REQUIRED

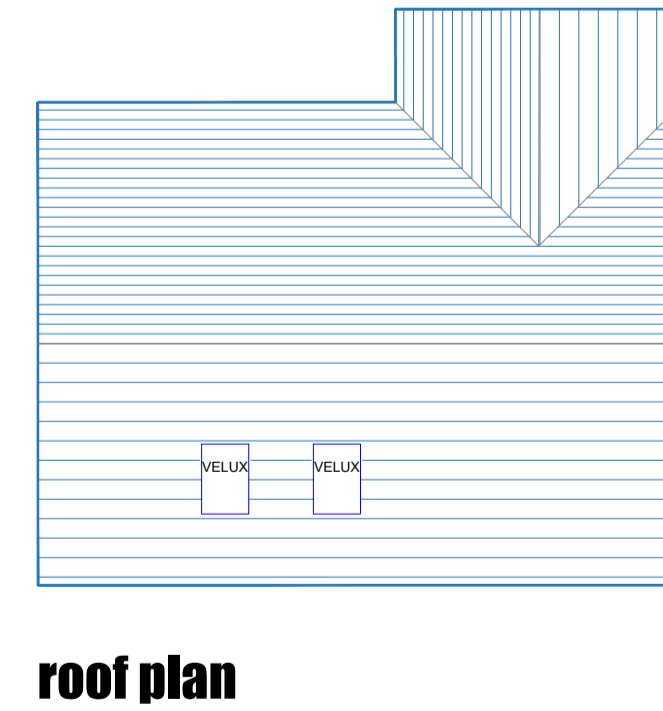
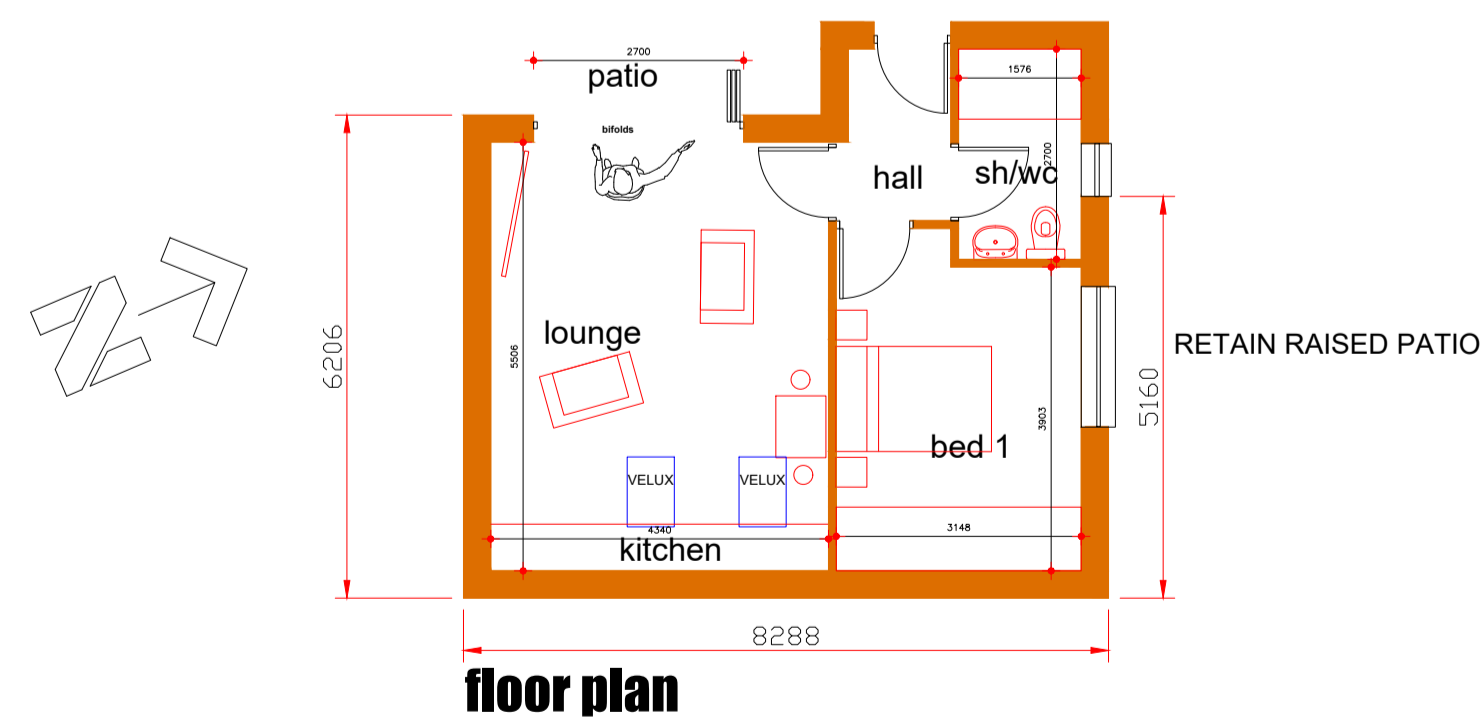
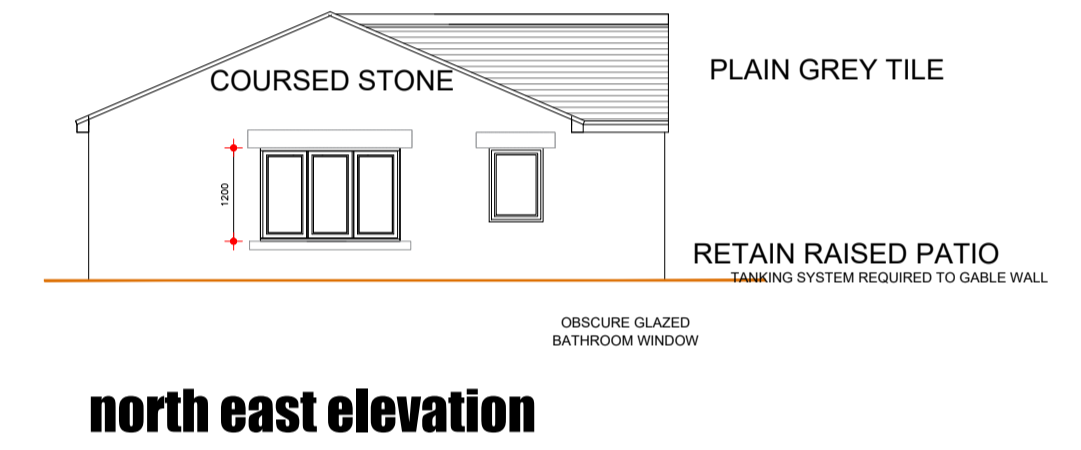
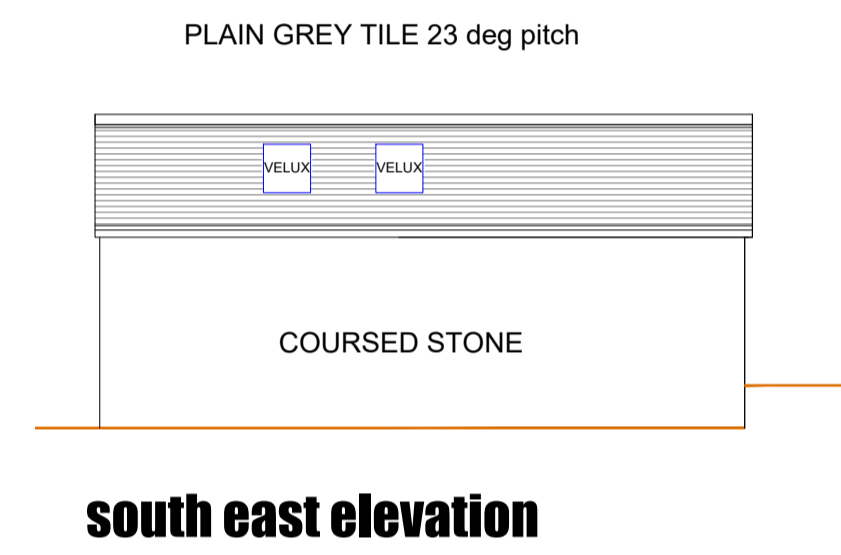
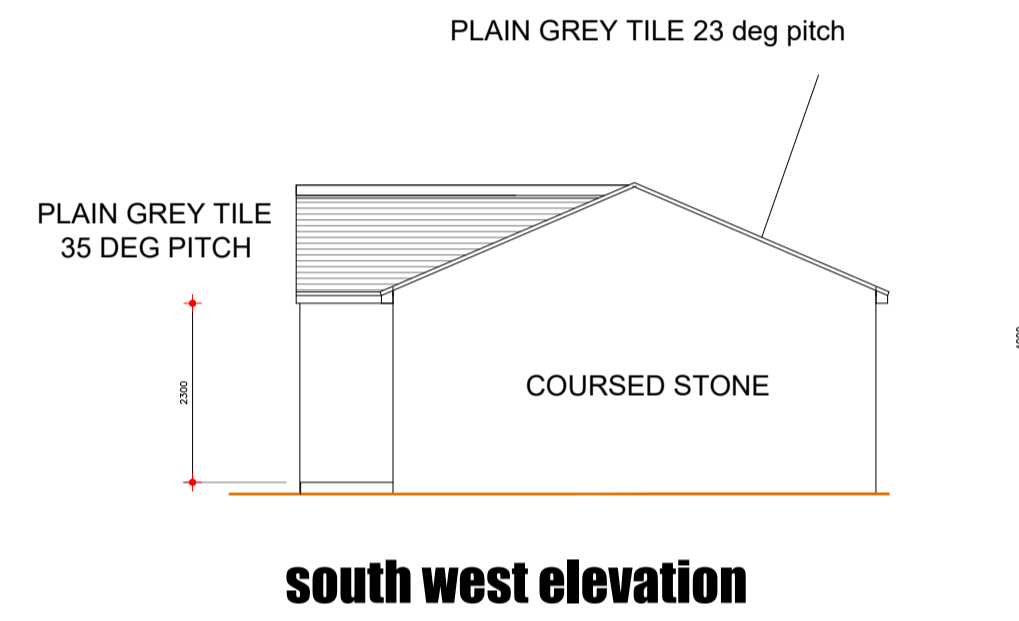
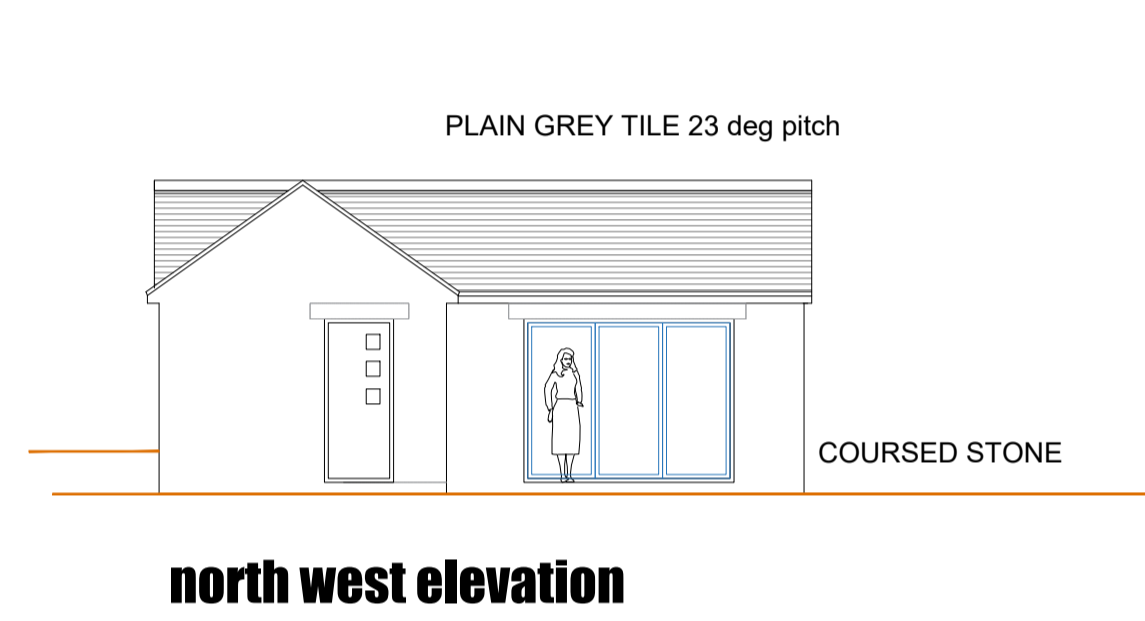

OPTION 1 EXEMPT BUILDING

NOTES
CDM-C the client is the builder and is responsible for compliance with the CDM regs.
JULIE MURRAY ARCHITECTURE
4 BROOKSIDE CLOSE, HACKENTHORPE
SHEFFIELD S12 4LE 0114 247 9902

TITLE
DfE application
Domestic annexe for relative
36 Bloomhouse Lane
Darton BARNLSLEY

CLIENT Mr & Mrs P McDonagh

LDC Drawing

DATE 4/12/2022 **SCALE** 1:100 @A1

DRAWING No.
3 General Arrangement

REVISION

CDM not applicable only to signed dimensions. All work to be carried out in accordance with the Building Regulations and to the satisfaction of the District Building Surveyor. This drawing prepared for Building Planning Approval only. Contractor MUST read fully from a full site survey.

