

\*For the purposes of Planning Consent the following applies to any copy of this drawing made by the Local Authority:  
 This copy has been made by and with the authority of the person required to make the plan and drawing open to public inspection pursuant to Section 47 of the Copyright, Designs and Patents Act 1988. Unless that Act provides a relevant exception to copyright, the copy must not be copied without the prior permission of the copyright owner. If any copy is made under the authority only the whole drawing including the copyright holder's name and this notice, is to be copied.\*

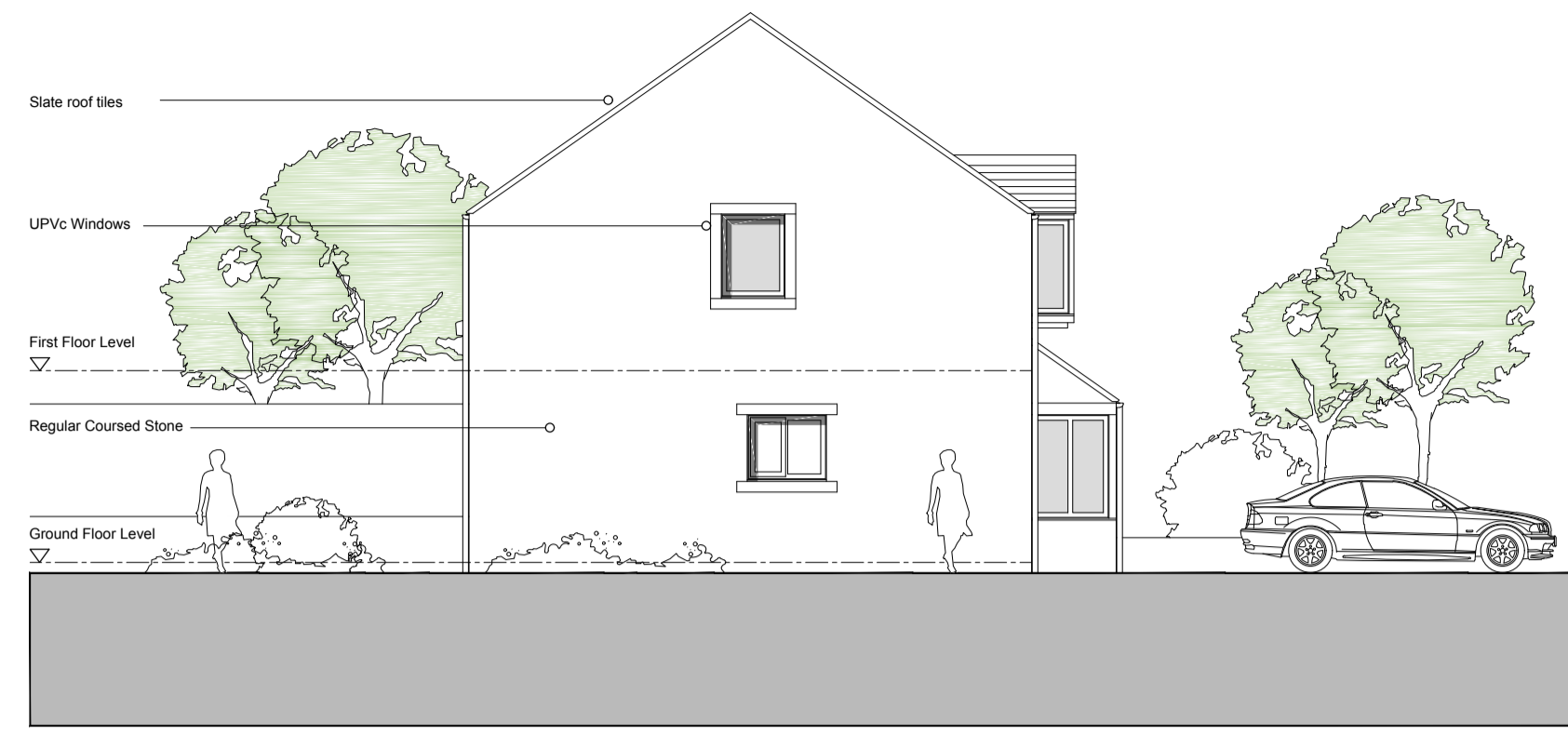

Elevation A



Elevation B

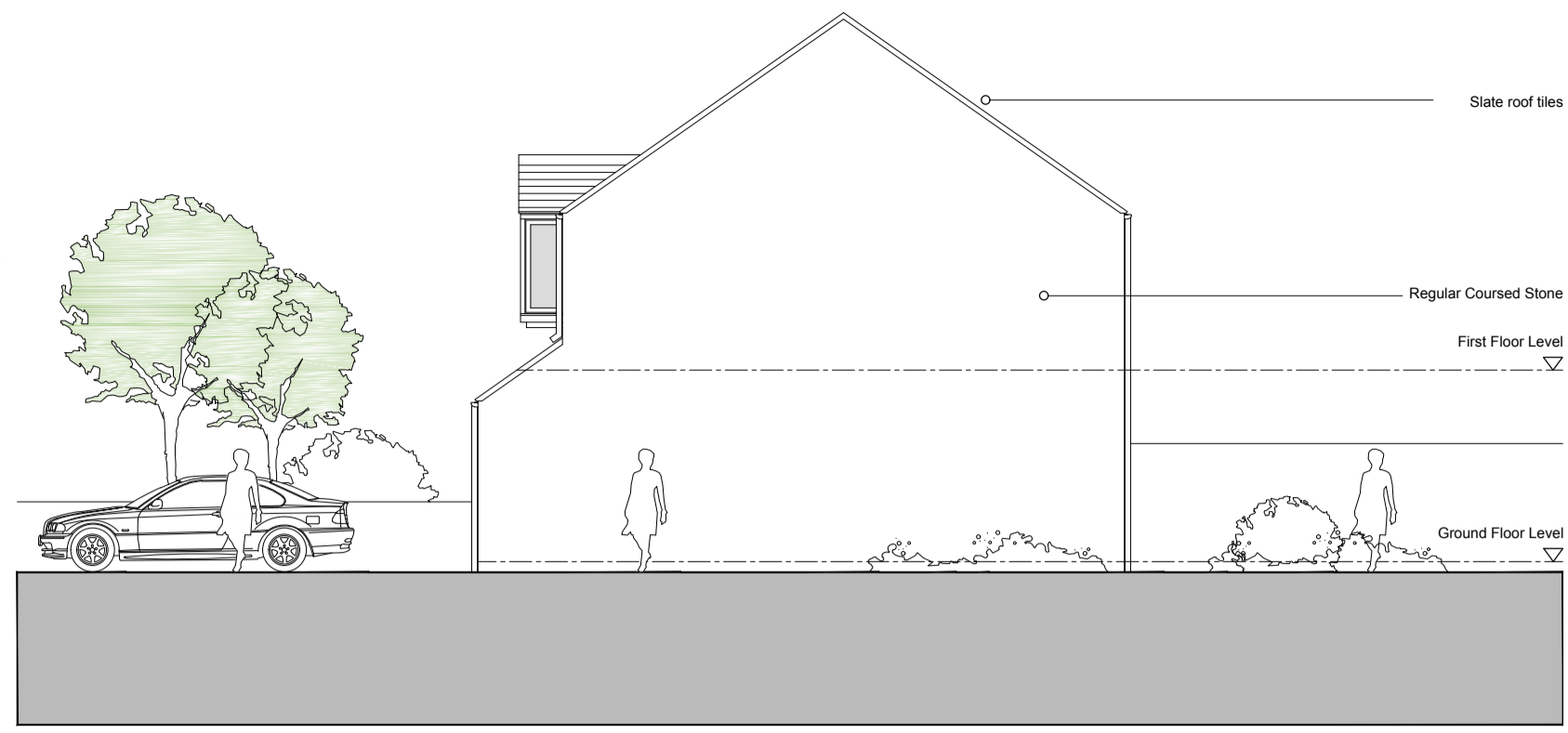

Elevation C

Existing Elevations 1:100 @ A1

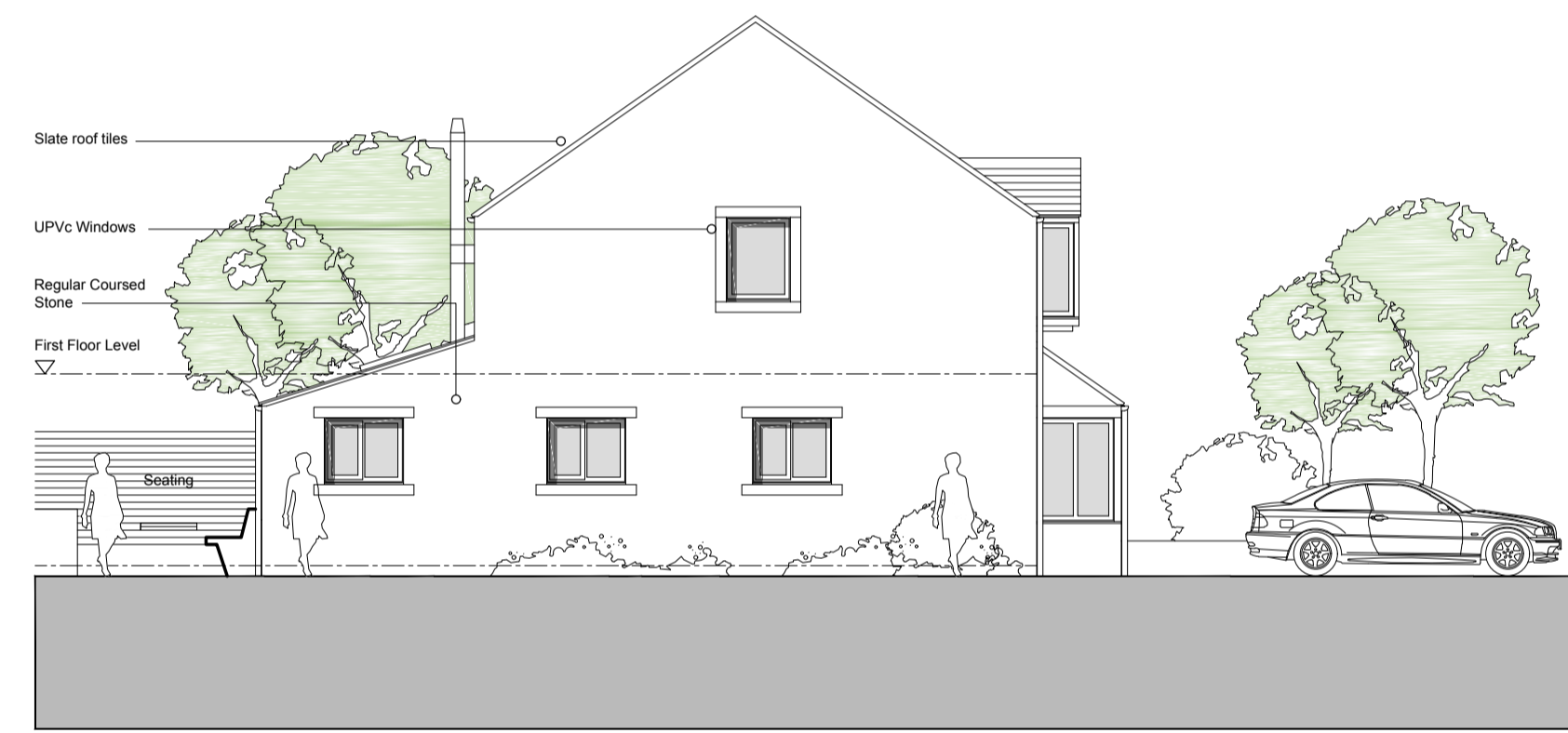

Elevation E



Elevation F

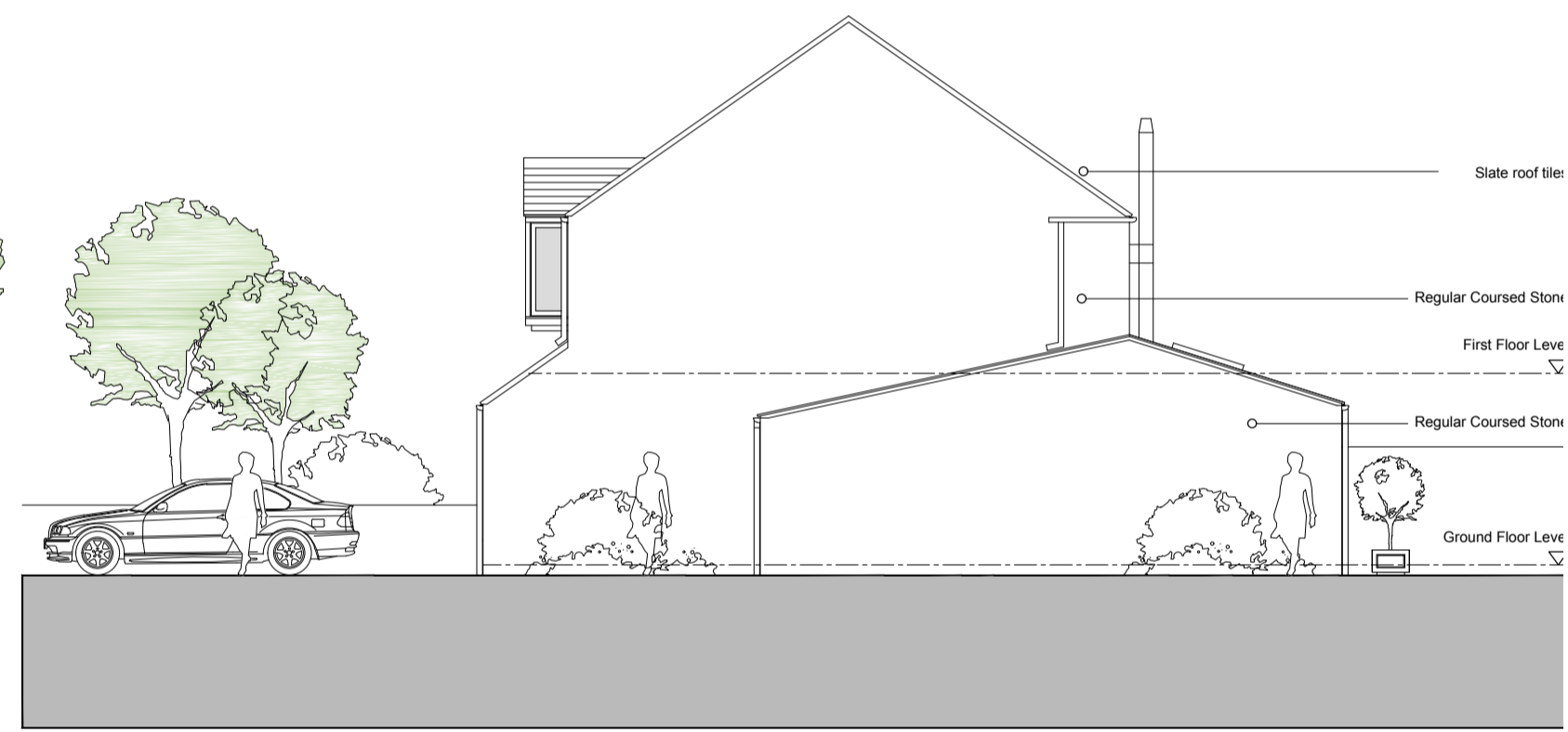

Elevation G

Proposed Elevation 1:100 @ A1



Elevation D

Existing & Proposed Elevation 1:100 @ A1



Elevation H

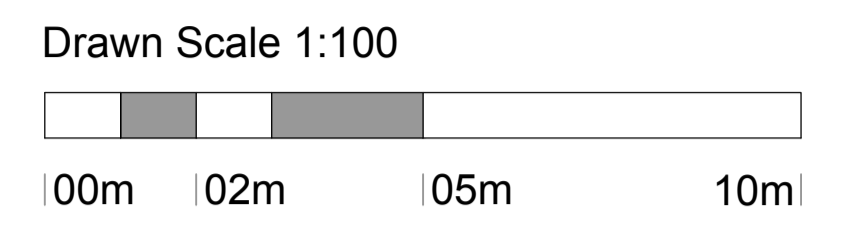

SAFETY HEALTH AND ENVIRONMENTAL INFORMATION	
In addition to the hazards / risks normally associated with the types of work detailed on this drawing, note the following significant risks and information.	
It is assumed that all works will be carried out by a competent contractor, working where appropriate, to an approved method statement.	
CONSTRUCTION	1. None.
MAINTENANCE	1. None.
DEMOLITION	1. Details required for new structural support forming new openings.

Rev A: 26.06.2016 Elevations updated and front elevation added

Issue Purpose: PLANNING APPLICATION

AHJ architects  
 The Courtyard  
 12a Commercial Road  
 Skelmanthorpe  
 Huddersfield  
 HD8 9AA  
 www.ahjarchitects.co.uk



Client	Mr & Mrs Hammonds	Issued From	
Project	1678 : 22 Wentworth Meadows : Rear Extension	Date	March 16
Title	Existing & Proposed Elevations	Scale	1:100 @ A1
Drawn	BH	Auth	BH

1678 - D - 20 - 004 - A

Do not scale from this drawing. Work to fixed dimensions, and any discrepancy to be reported to the Architect.  
 Refer to larger scale drawings where available.