

Contractor must verify all dimensions on site before commencing any work or shop drawings. If this drawing exceeds the quantities taken in any way, the building designers are to be informed before the work is initiated.
 Only figured dimensions to be taken from this drawing. Do not scale off this drawing.
 Drawing based on Ordnance Survey and/or existing record drawings - design and drawing content subject to Site Survey, Structural Survey, Site Investigations, Planning and Statutory Requirements and Approvals.
 All drainage layouts are schematic and invert levels must be established prior to construction.

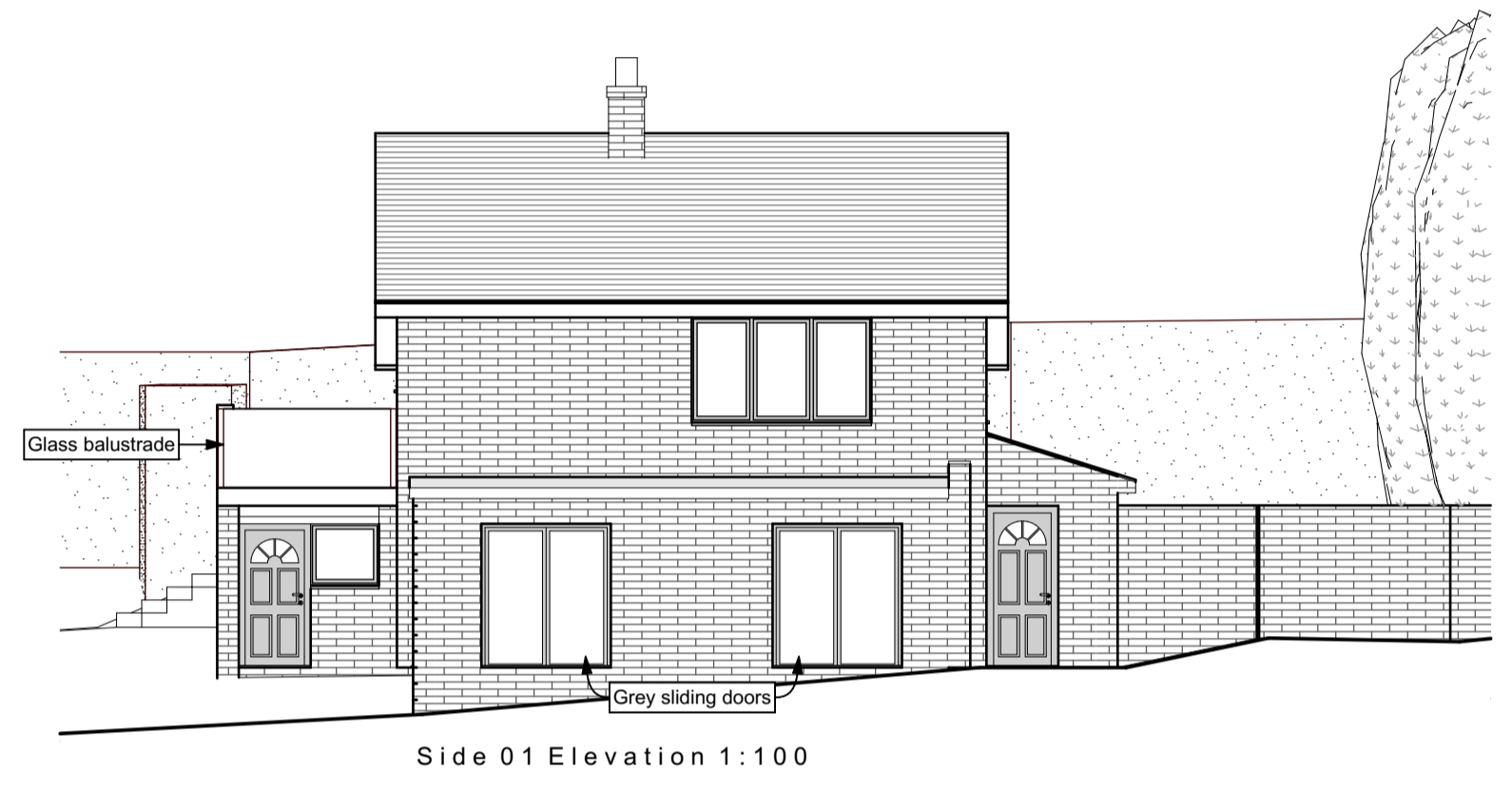

Material Key:	
	Buff stonework
	Painted blockwork
	Brown roof tiles
	Horizontal timber cladding

Note:
 All brown windows and doors unless otherwise stated.
 All white fascias, soffits, gutters and downpipes.

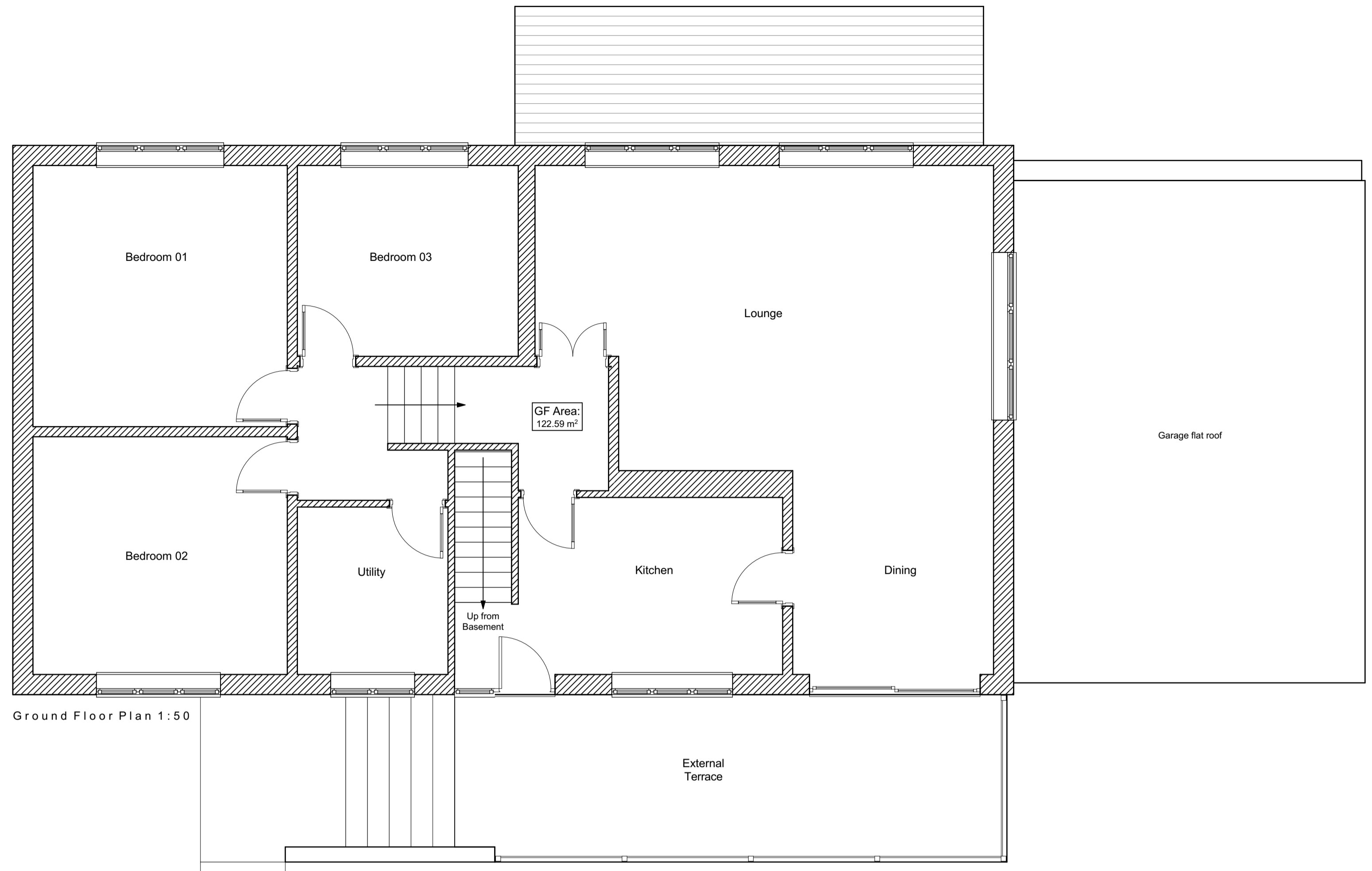
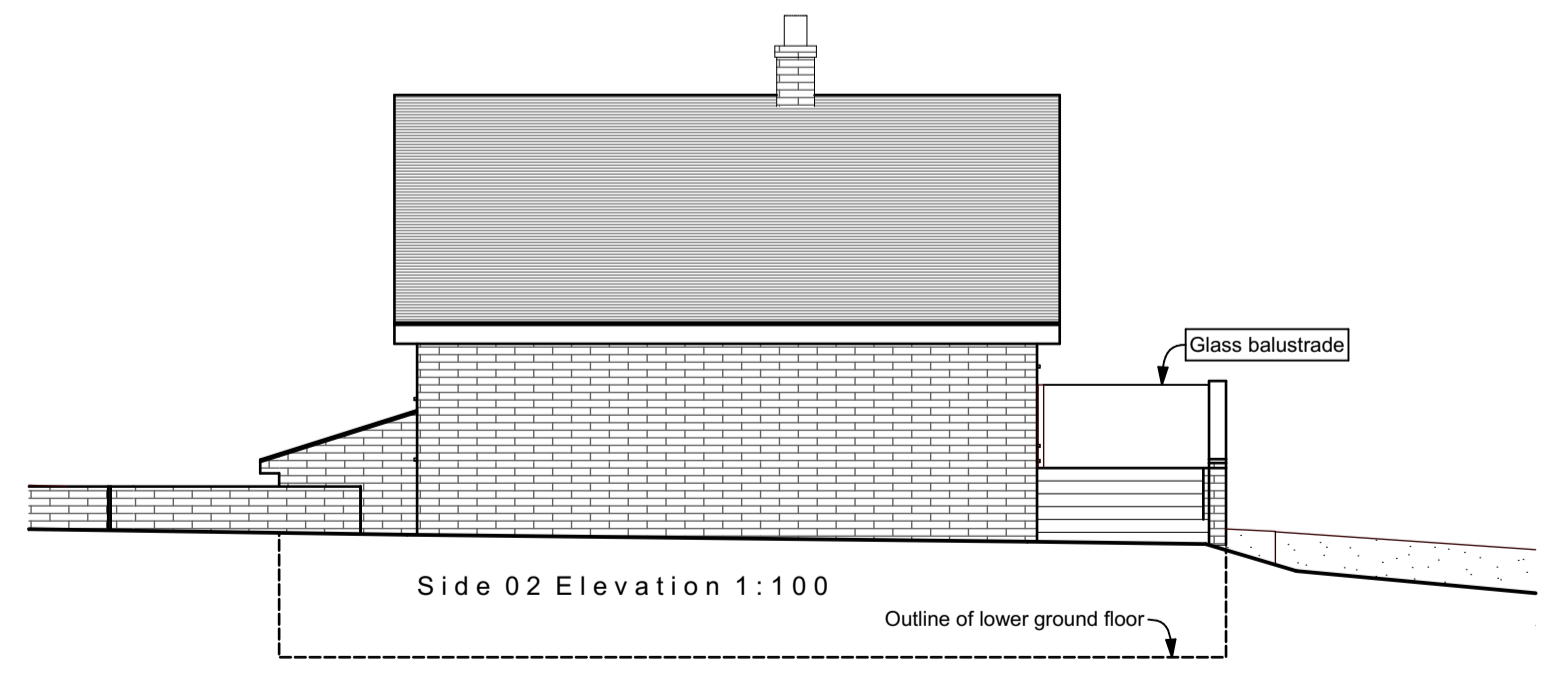
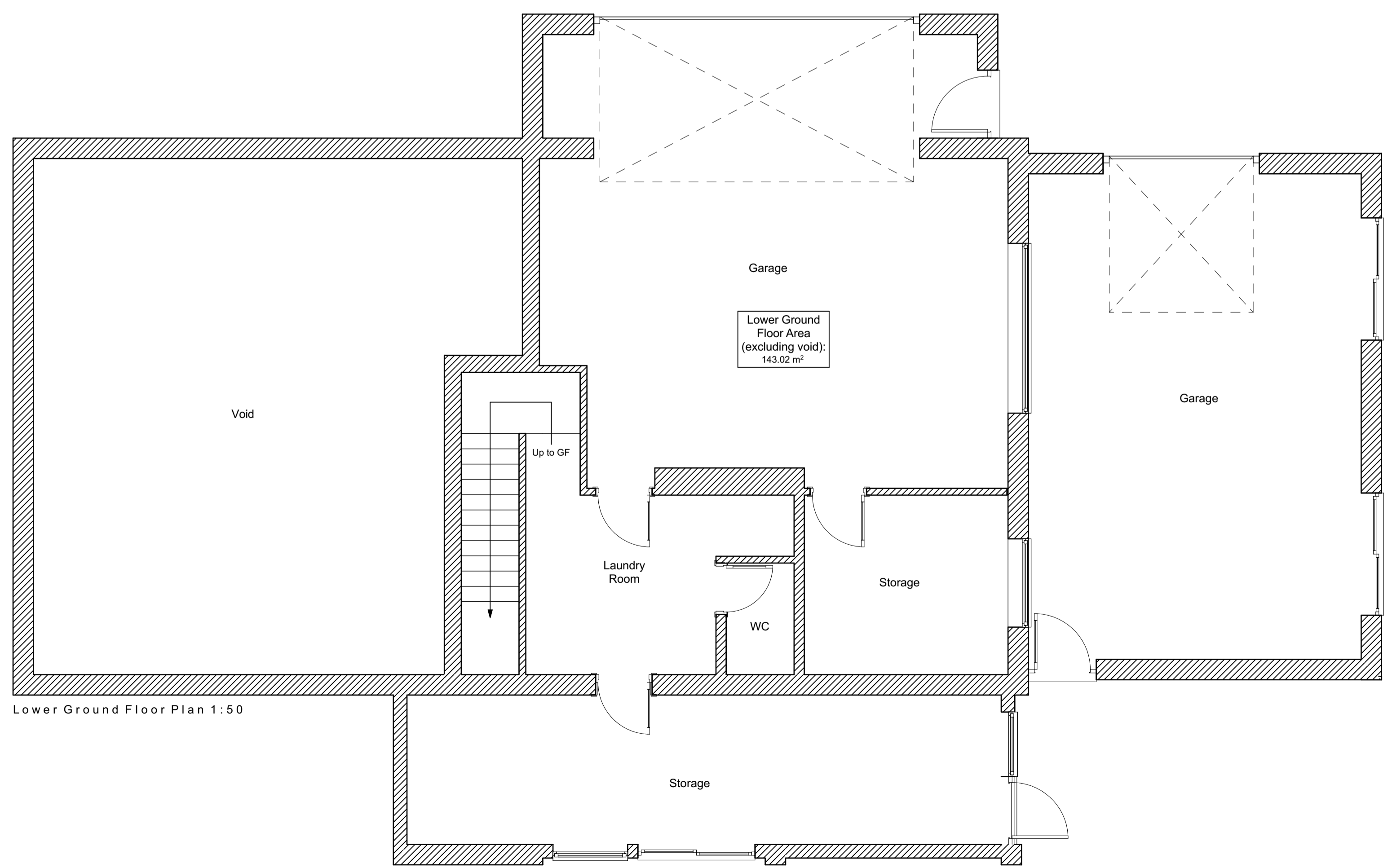

Project Status:	PLANNING ONLY
 Defining problems with beautiful solutions...	
4 Rushmead Court, Ossett, WF5 0NZ tel: 01924 275 594 web: www.transformarchitects.co.uk email: info@transformarchitects.co.uk	
Project Address:	50 Don St, Penistone, Sheffield, S36 6HA
Client:	Mr & Mrs Kirk
Drawing Title:	Existing Arrangements A1
Scale:	1:50, 1:100
Date:	11.06.2019
Drawn By:	MNB
Drawing Number:	T1034 - PL02
Revision:	Nil