

revisions

A 9-4-2024
evergreen conifers added to site boundary. pitched roof omitted on the 2 wings and replaced with sedum green flat roof and discrete photovoltaics laid horizontally. grey and white render omitted and replaced with all stone walling.

B 10-5-2024
first floor slide back to contain within existing kennel footprint.

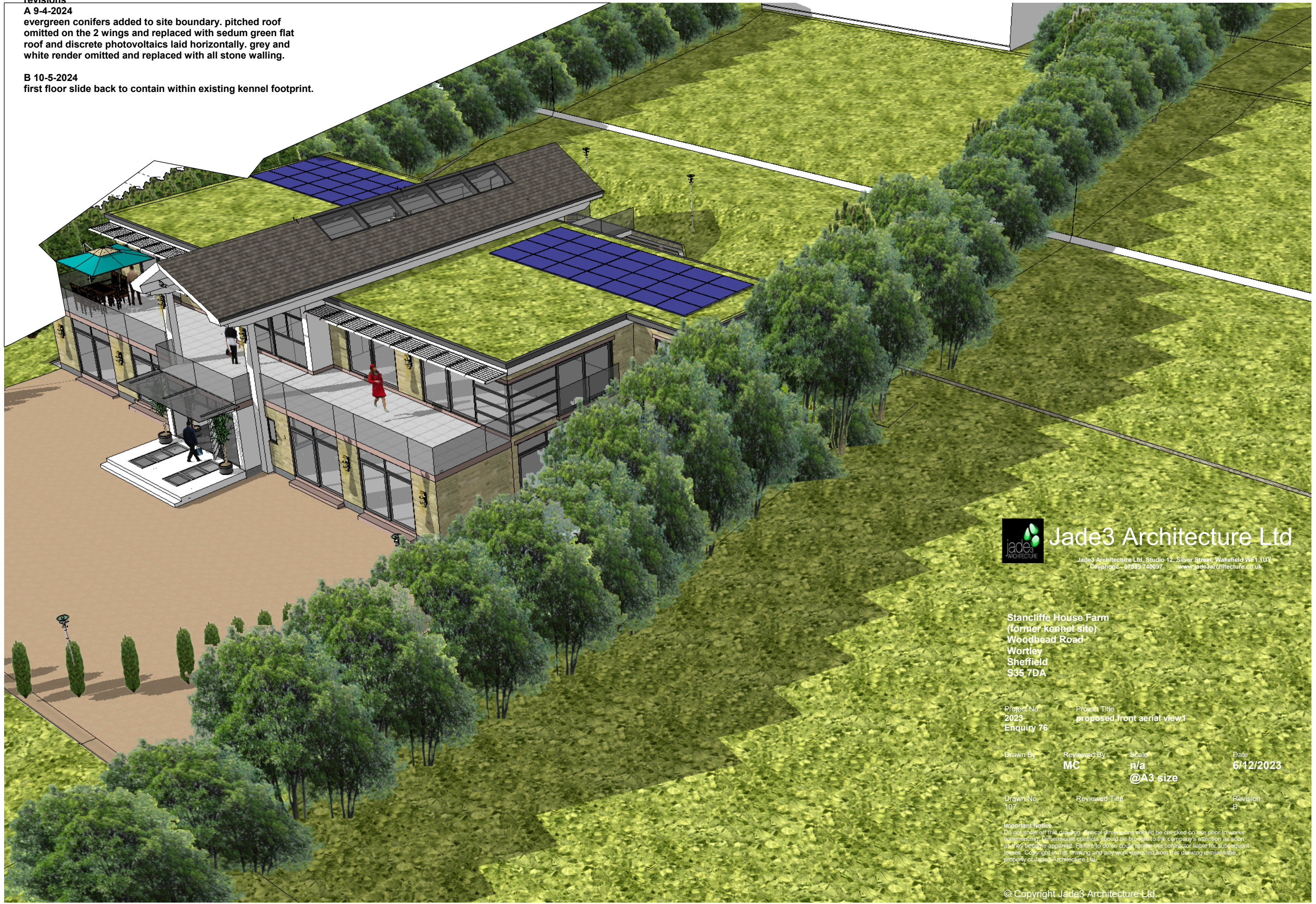

Jade3 Architecture Ltd

Jade3 Architecture Ltd, Studio 12, Silver Street, Wakefield WF1 1UY
Telephone - 07535 740097 www.jade3architecture.co.uk

Stancliffe House Farm
(former kennel site)
Woodhead Road
Wortley
Sheffield
S35 7DA

Project No. 2023 Enquiry 76
Project Title proposed front aerial view.1

Drawn By Reviewed By Scale Date
MC n/a 6/12/2023
@A3 size

Drawn No. 107
Reviewed Title
Revision B

Important Notice
Do not scale off this drawing. Critical dimensions should be checked on site prior to works commencing. Dimensional conflicts should be brought to the company's attention as soon as they become apparent. Failure to do so could render the contractor liable for subsequent losses. Copyright in this drawing and any work executed from this drawing remains the property of Jade3 Architecture Ltd.