

Produced 29.05.2007 from the Ordnance Survey National Geographic Database and incorporating surveyed revision available at this date. © Crown Copyright 2007.

Reproduction in whole or part is prohibited without the prior permission of Ordnance Survey.

Ordnance Survey and the OS Symbol are registered trademarks and OS Sitemap is a trademark of Ordnance Survey, the national mapping agency of Great Britain.

The representation of a road, track or path is no evidence of a right of way.

The representation of features as lines is no evidence of a property boundary.

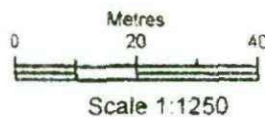

Supplied by **Outlet User**
 Serial number: 00001000
 Centre coordinates: 425728 402972

Further information can be found on the OS Sitemap Information leaflet or the Ordnance Survey web site www.ordnancesurvey.co.uk

School

91a

91

176

180

184

203.7m

89

107

MIN AREA OF TARMAC TO ENTRANCE

SITE B

THIRLE PLANE TO CURB

BM 204.22m

TARMAC SURFACE

10M

THIS AREA TO BE TARMAC ALSO IF SITE 'B' IS EVER DEVELOPED

107a

109

Garage

119

LB

121

A2 1/500 SCALE 4/09

ACCESS 107 SHEFF. ROAD AMENDED SURFACE 5/09

SPRING VALE

MICHAEL A CLYNCH
Dip. Arch. Dip. T. P. A.R.I.B.A.
Architect & Town Planner
14 Huddersfield Road, Ingbirchworth
Sheffield S36 7SF Tel: 01226 766308

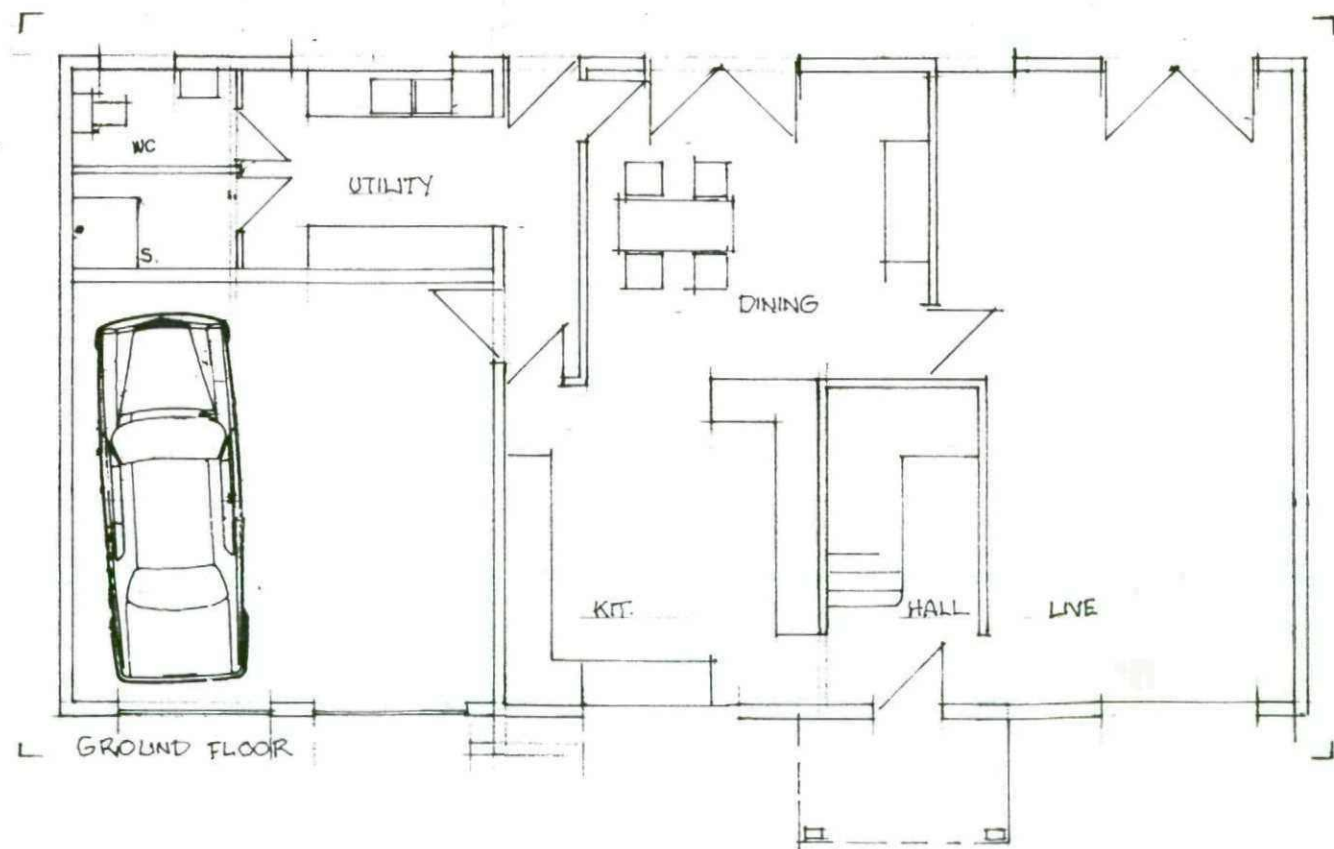
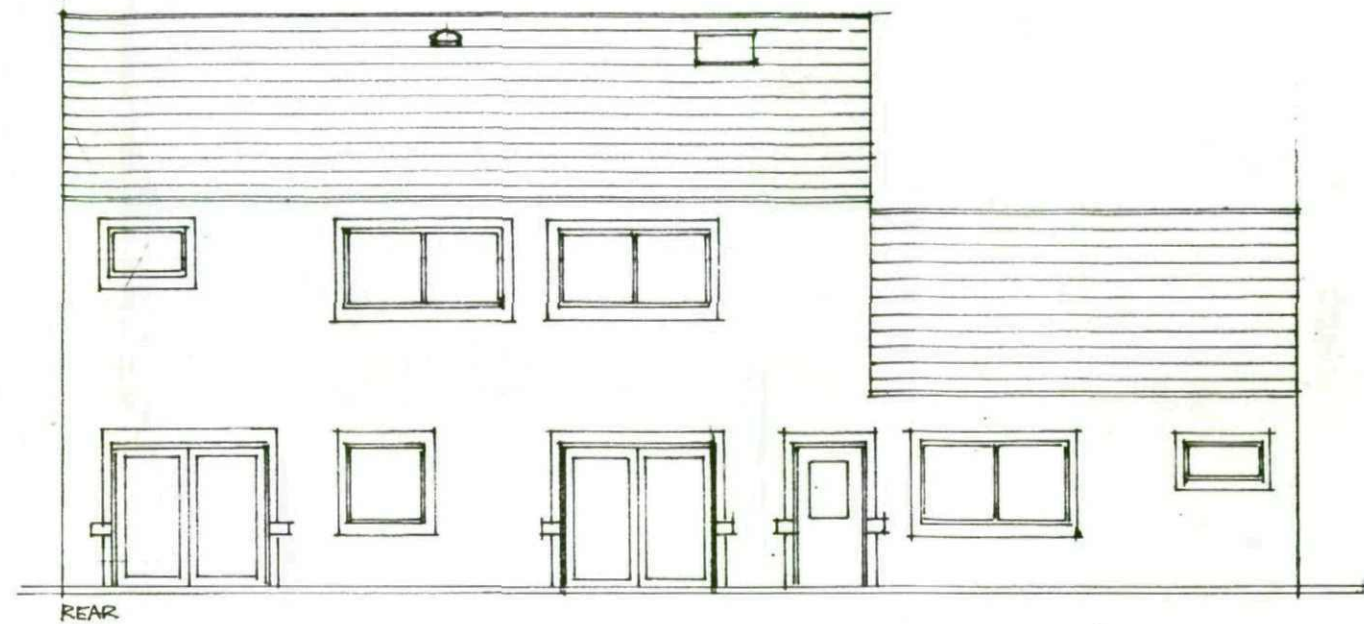
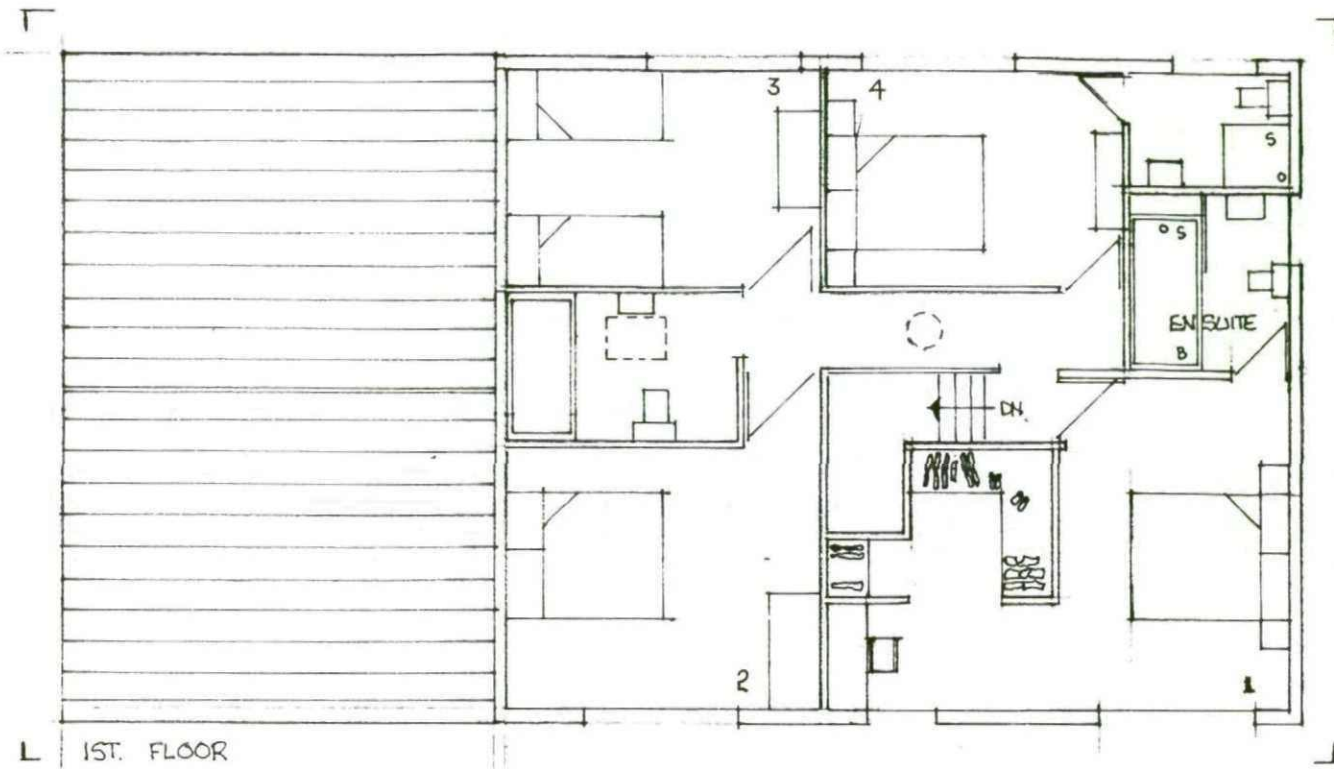

NEW HOUSE AT SHEFFIELD ROAD SPRINGVALE PENISTONE PLANS AND ELEVATIONS SCALE 1:100 5/2011 A1

MICHAEL A CLYNCH
 Dip. Arch. Dip. T. P. A.R.I.B.A.
 Architect & Town Planner
 14 Huddersfield Road, Ingbrithworth
 Sheffield S36 7GF Tel: 01226 766308

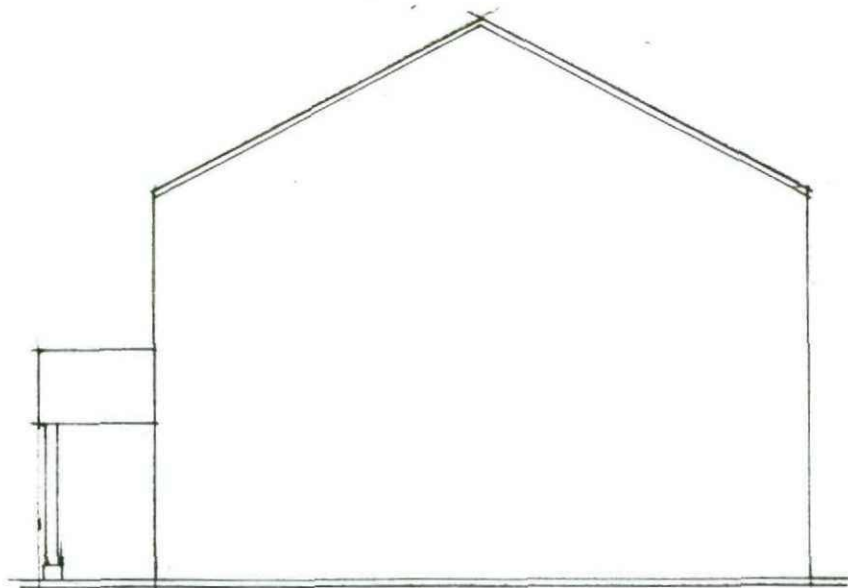
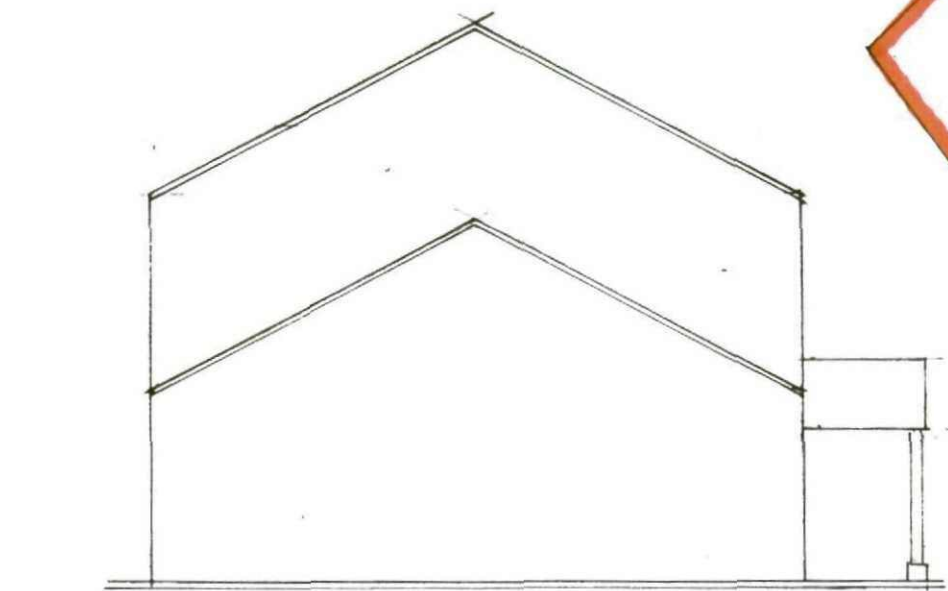

NEW HOUSE AT SHEFFIELD ROAD SPRINGVALE PENISTONE ELEVATIONS, SITE LAYOUT SCALE 1:100 5/2011 AZ

MICHAEL A CLYNCH
Dip. Arch. Dip. T. P. A.R.I.B.A.
Architect & Town Planner
14 Huddersfield Road, Ingbrichworth
Sheffield S36 7GF Tel: 01226 766308