

All drawings should be read in conjunction with the entire **PL Series** drawings. Full details and specifications will be provided following approval of the planning application and through a formal Building Control submission prior to commencement of site works & construction.

Material Reference Key

- 1. Stonework
- 2. Concrete Roof Tiles
- 3. White UPVC Windows
- 4. Red Brickwork
- 5. Timber Doors

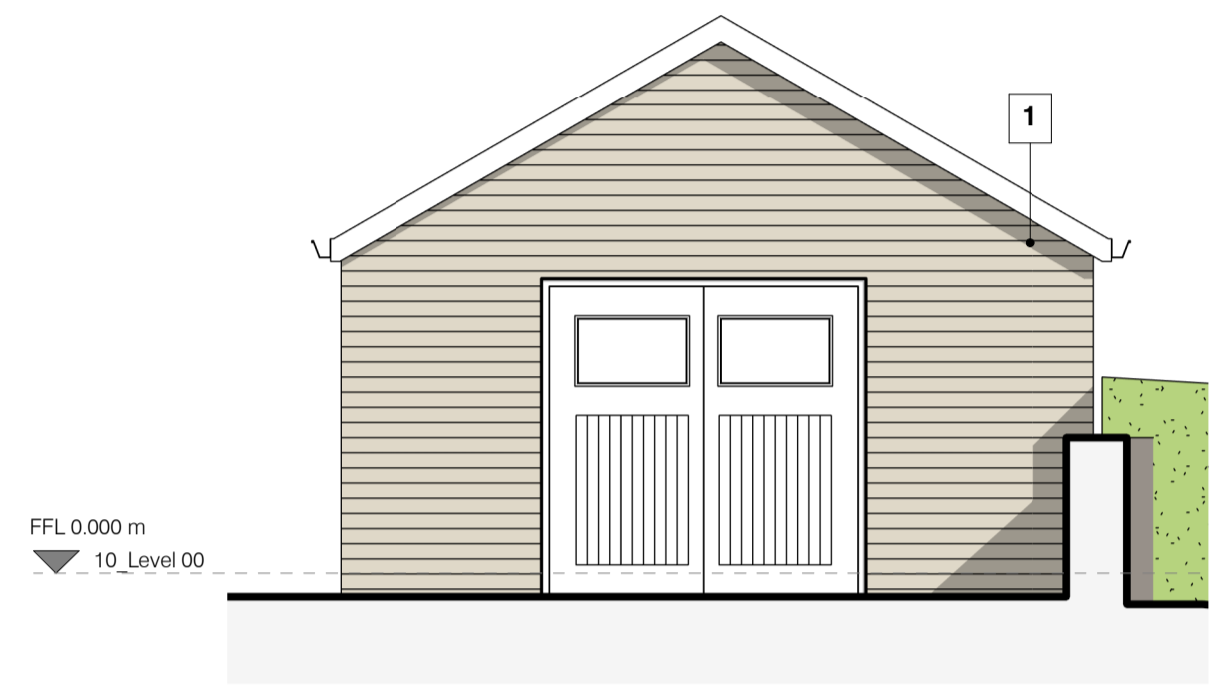

A - EXISTING FRONT ELEVATION - BUILDING A
1 : 50

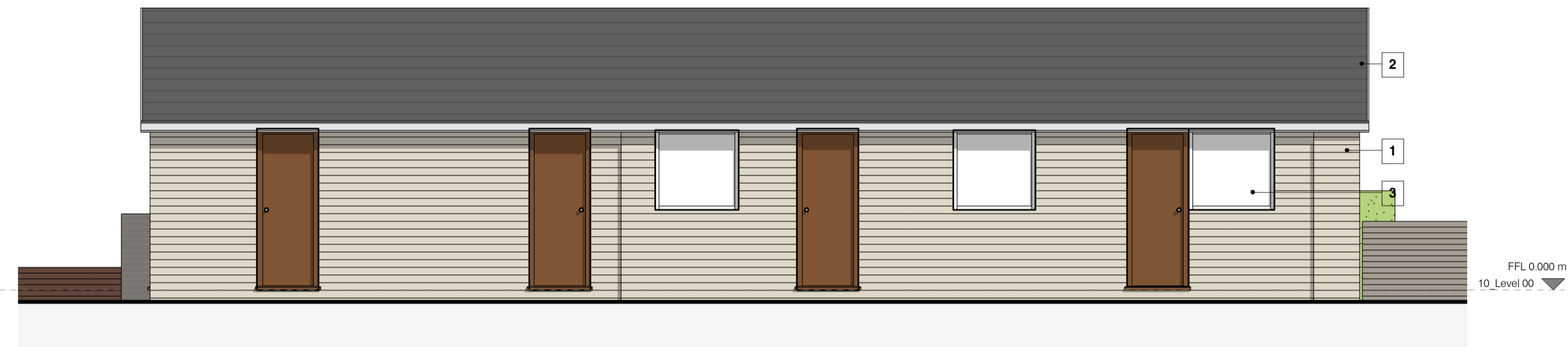

B - EXISTING SIDE ELEVATION 01 - BUILDING A
1 : 50

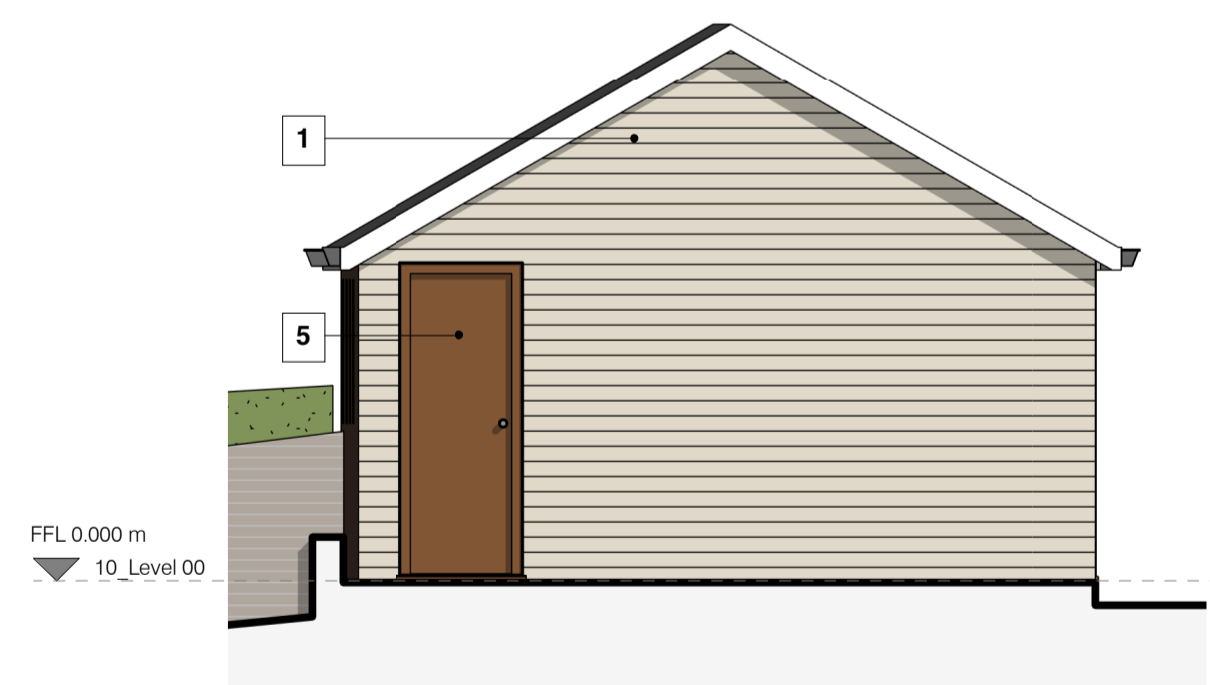

C - EXISTING REAR ELEVATION - BUILDING A
1 : 50

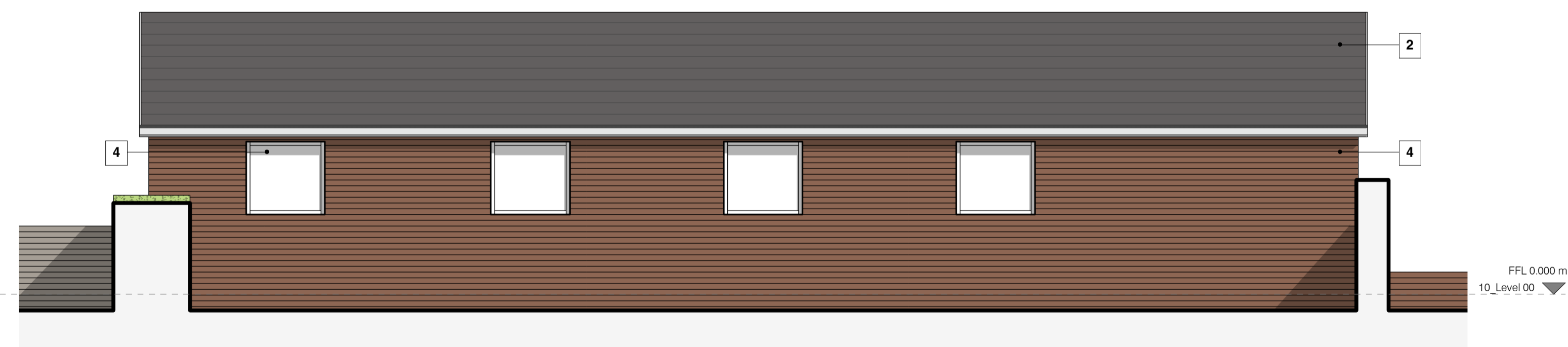

D - EXISTING SIDE ELEVATION 02 - BUILDING A
1 : 50

Rev	Description	Date	By
<p>Architecture</p> <p>5 SEVENTY 3</p> <p>PLANNING</p>			
Information	Comment	Approval	Tender Construction As-Built
Client Undisclosed			
Project 0255 - 001 Proposed works at Tumble Dove House, Sheffield			
Doc. No. TBL - FST - PL - 006			Rev.
EXISTING ELEVATIONS - BUILDING A			
Drawn by EP	Date 09/01/21	Scale 1 : 50	Sheet Size A1