

NOTES
ALL WORK TO BE CARRIED OUT IN ACCORDANCE WITH THE BUILDING REGULATIONS AND THE REQUIREMENTS OF THE LOCAL AUTHORITY.

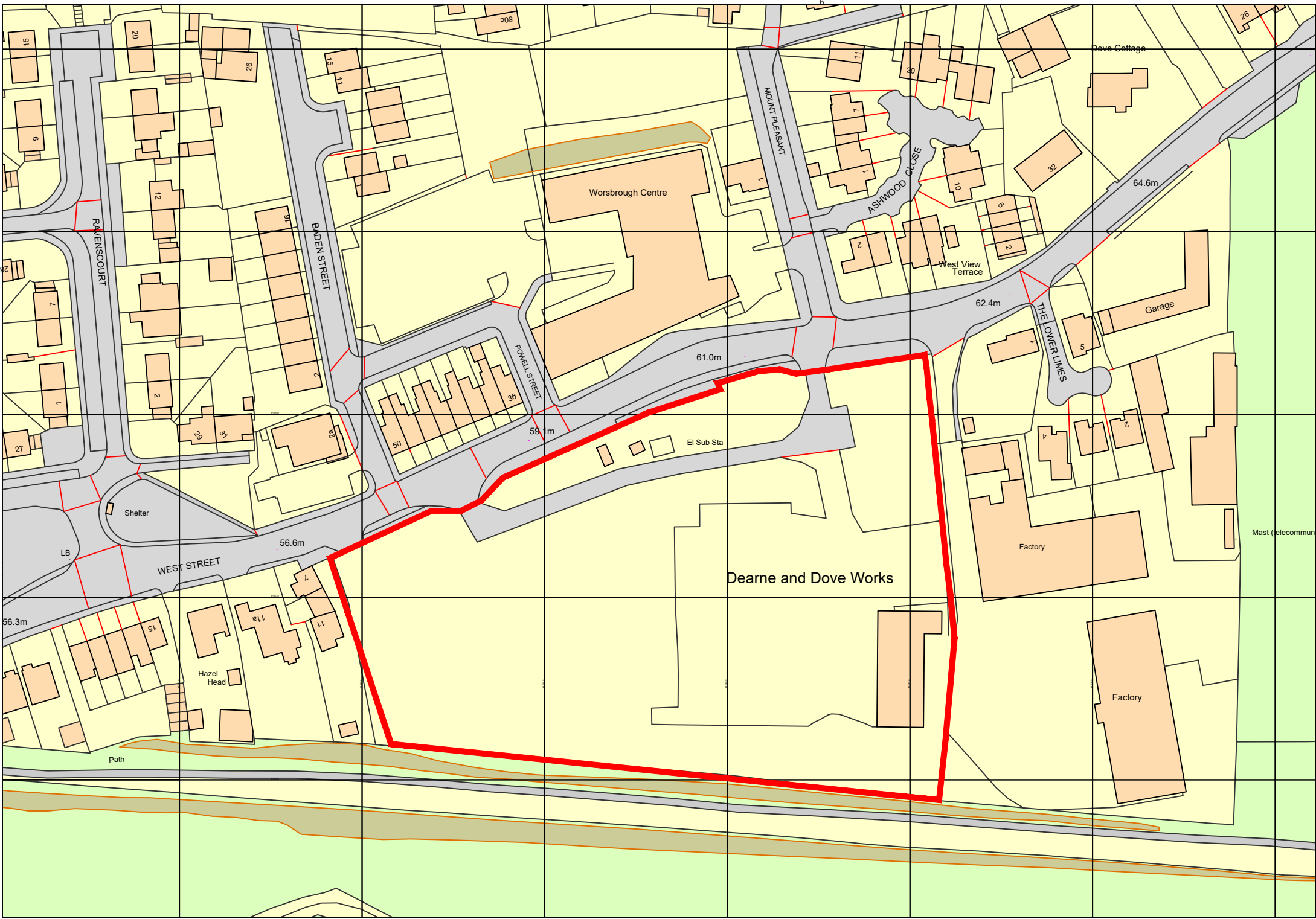

DISCLAIMER

THIS DRAWING HAS BEEN REPRODUCED FROM AN ORDNANCE SURVEY EXTRACT. WE THEREFORE HOLD NO RESPONSIBILITY FOR THE INFORMATION CONTAINED WITHIN THIS DRAWING. ALL DIMENSIONS SHOULD BE CHECKED ON SITE. THE LEGAL EXTENTS OF OWNERSHIP ARE SUBJECT TO CONFIRMATION.

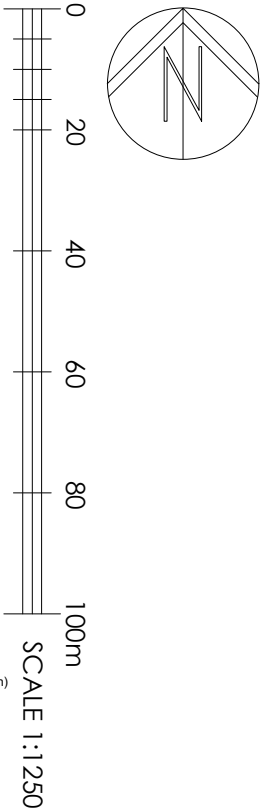

Ordnance Survey, (c) Crown Copyright 2023. All rights reserved. Licence number 100022432

REV	DESCRIPTION	BY	CHKD	DATE
-----	-------------	----	------	------

LOROC
ARCHITECTS

25A PARK SQUARE WEST,
LEEDS, LS1 2PW
T: 0113 233 7755
W: www.loroc.co.uk

3RD FLOOR, 86 - 90 PAUL STREET,
LONDON, EC2A 4NE
T: 0203 875 5333

CLIENT

HOOBER HOMES

PROJECT

WEST STREET, WORSBROUGH,
BARNSELEY

TITLE

LOCATION PLAN

DRAWING NO.	1724-100	REVISION	-
-------------	----------	----------	---

SCALE	1:1250 @ A3	DATE	NOV 23
-------	-------------	------	--------

DRAWN BY	OS	CHECKED BY	BC
----------	----	------------	----

PURPOSE OF ISSUE

<input checked="" type="radio"/> PLANNING	<input type="radio"/> BUILDING REGS	<input type="radio"/> TENDER
<input type="radio"/> COMMENT	<input type="radio"/> INFORMATION	<input type="radio"/> CONSTRUCTION

THIS DRAWING IS COPYRIGHT AND THE INTELLECTUAL PROPERTY OF LOROC ARCHITECTS LIMITED. THIS DRAWING MAY NOT BE REPRODUCED IN WHOLE OR IN PART WITHOUT WRITTEN AUTHORITY. NO DIMENSIONS TO BE SCALED FROM THIS DRAWING. ALL DIMENSIONS TO BE CHECKED ON SITE PRIOR TO COMMENCEMENT OF WORKS AND ANY DISCREPANCIES REPORTED TO THE ARCHITECT/ ENGINEER/ CONTRACTOR.